The Los Angeles Times

"Sail on, sail on, and on and on."

DAILY 6 CENTS. SUNDAY 10 CENTS.

In Three Parts—40 Pages

PART I—TELEGRAPH SHEET—16 PAGES

GREATER SOUTHERN CALIFORNIA

Liberty Under Law—Equal Rights—Free Industrial Freedom.

TWENTY-THIRD PSALM GIVEN MODERN PHRASING IN CHICAGO UNIVERSITY'S NEW BIBLE TEXT

[BY A. P. NIGHT WIRE]

CHICAGO, Dec. 18.—The Valley of the Shadow of Death, becomes "the darkest ravine," still waters become "refreshing waters" and the "comfort" of the "rod" and "staff" is left out entirely in a translation of the Twenty-third Psalm made by University of Chicago scholars under Prof. J. M. P. Smith given out today.

The work is a part of a new translation of the entire Old Testament now being prepared at the university.

Prof. Smith's statement said that the translation is accurate and that many portions of the testament had been completely rephrased in an effor to preserve the original meaning and the poetic quality of the original.

The translation of the Twenty-third Psalm follows:

"The Lord is my shepherd, I shall not want;
"In green meadows He makes me lie down;
"To refreshing waters He leads me.
"He renews my life.
"He guides me in safe paths for His name's sake.
"Even though I walk in the darkest ravine;
"I fear no harm; for thou art with me.
"Thou layest a table before me in the presence of my foes;
"Thou annointest my head with oil; my cup overflows.
"Only goodness and mercy will follow me all the days of my life
"And I shall dwell in the house of the Lord down to old age.'

The Book of Job and a third of the Book of Psalms have been completed, Prof. Smith's announcement said, and the entire testament will be finished in about a year and a half.

"Modern scholars today," the statement says, "have a more complete knowledge of the Hebrew tongue than those of a hundred years ago. Not only the Psalms, but the other books as well are poetry of the highest and purest form. They require accurate translation if the poetic quality is to be preserved."

THREE SHOT BY MISTAKE

Double Error in Deputy Sheriff Watch Brings Gun Play; Hynes Storekeeper May Die

Three men were shot, one perhaps fatally, at Hynes at 10:10 o'clock last night, when a Hynes storekeeper and his companion mistook Deputy Sheriffs for holdup men and when the deputies mistook the storekeeper and his companion for holdup men.

G. P. Mumer, owner of the Mumer store, was shot through the abdomen and over the heart. An operation was performed in the Downey Hospital in an effort to save his life.

Raymond Cappe of Montebello was shot through the abdomen and also is in the hospital. His chances for recovery were said to be better than Mumer's.

Deputy Sheriff Ellison was shot through the right elbow. The wound was dressed in the hospital and he left soon afterwards.

According to the Sheriff's office, Deputies Ellison and Leitz were sent to Hynes to watch for a burglary said to have been scheduled there last night. While they lay in wait they saw two men run from the Mumer store for an automobile.

The deputies ran to the men and shouting that they were Sheriffs called on the two to halt and to put up their hands. Instead, the two opened fire on the officers. It was said at the Sheriff's office. The officers returned the fire with the result that three men were wounded and were rushed to the hospital.

At the hospital it was said Capps went to the Mumer store to tell Mumer that there was to be a burglary at the telephone office and to ask the storekeeper to go with him. The two left hastily and ran into the officers whom they mistook for holdup men.

The Sheriff's office sent the homicide squad to investigate.

Mumer is 34 years of age and has a wife and daughter. Capps is 38.

DAWES IS TRUSTEE OF GEOGRAPHIC SOCIETY

[BY A. P. NIGHT WIRE]

WASHINGTON, Dec. 18.—Charles G. Dawes, Vice-President-elect, was elected today a member of the board of trustees of the National Geographic Society.

GIRL DENIES MORTIMER'S TESTIMONY

Stenographer Testifies Neither He Nor Thompson Entered Forbes Suite

[BY A. P. NIGHT WIRE]

CHICAGO, Dec. 18.—Elias H. Mortimer's twice-told tale of a $5000 cash payment to Charles R. Forbes, director of the Veterans' Bureau, in the Drake Hotel, Chicago, on June 20, 1922, was controverted in every detail today by Miss Edna Breese, a stenographer in the Veterans' Bureau office in New York, called as a witness for the defense in the Forbes-Thompson conspiracy trial.

The asserted payment was the keystone of the government's case against Forbes and J. W. Thompson, wealthy Chicago and St. Louis contractor, on trial for conspiracy to defraud the government through hospital contracts.

Mortimer testified for the prosecution last week that he gave the amount to Forbes in the Drake suite about 4:30 o'clock in the afternoon of June 20, half an hour after he had received $10,000 from Thompson in the same room.

Miss Breese, who was assigned to Forbes's work at the hotel, testified she was in the suite all day, but had not seen Mortimer or Thompson. Forbes, she asserted, was last seen in the suite between 2 and 3 o'clock. He went out the door and had not returned when Miss Breese left the hotel about 5 o'clock.

The witness testified she was in Mrs. Mortimer's room, adjoining her work space in the reception room, about 4:30 or 5 o'clock but did not see any signs of a dice game which Mortimer had sworn he found going on between Forbes and Mrs. Mortimer when he entered the room about that time with Thompson.

Police Seeking Girl-Grabbing Night Prowler

Reports in the last few days that a man, believed demented, has been creeping into homes in the Hollenbeck Heights district in the early hours of the morning and attempting to molest girls, resulted in a police squad being detailed last night to guard the neighborhood.

The police have a description of the intruder. He is described as being about five feet and ten inches tall, weighing about 180 pounds, and wearing a black overcoat and dark cap.

One of the reports to police was made by the parents of Frances Talen, 13 years of age, 310 North Boyle avenue. A man jimmied a side window of the house, entered her room and attempted to seize her at 3 a.m., yesterday. She screamed and he fled.

Mr. and Mrs. Sam Cassin, 2323 Sheridan street, reported that on four nights recently a man has prowled around their home after midnight and at 11:30 p.m., Wednesday, attempted to grab Mrs. Cassin's sister. She fought him off and he ran from the house.

LOSES SISTERS

[EXCLUSIVE DISPATCH]

COLUMBIA (Ky.) Dec. 18.—Within two weeks Mrs. L. E. Bradley of Columbia lost two sisters by death, the most recent bereavement being the death from burns of Mrs. Helen White of Humbolt, Mo.

TODAY'S NEWS SUMMED UP

Officers in conference plan charge of extortion or threat to kill against Mayor Cryer's assailant. Page 1, Part II.

Three large concerns distribute Christmas bonuses. Page 1, Part I.

Officers plan check of Beverly Hills Hotel liquor stock. Page 8, Part II.

Dist.-Atty. Keyes opens investigation on approach of juror in McCoy trial. Judge Crail says case will go on before present body. Page 1, Part II.

Mrs. Marie Tomblin, well known in women's club circles, is arrested on a charge of forging Henry Ford's name to a $100,000 check. Page 11, Part II.

PACIFIC SLOPE. Congressman Julius Kahn dies following illness of year. Morin slated for committee post vacated. Page 1, Part I.

GENERAL EASTERN. Negro hanged and burned by Missouri mob; Omaha police burn negro bandit barricaded in house. Page 1, Part I.

Mrs. Sweetin again denies on stand that she killed husband. Page 2, Part I.

WASHINGTON. Rebuke is administered to jingoes when House squelches anti-Japanese resolution, and Secretary Hughes issues statement hailing era of cordial relations. Page 1, Part I.

Hearst editorial writer backs down on article attacking Senator Underwood in hearing before Senate committee. Page 1, Part I.

FOREIGN. Albania rushes to arms to repel invasion of feudal army. Europe alarmed over crisis in Balkans. Page 1, Part I.

German parliamentary situation still in hopeless chaos with Marx unable to form Cabinet. Page 10, Part I.

Who Said Cross-Word Puzzles Were Useless

HEARST WRITER BACKS UP

Journalist Appears Before Senate Body to Explain Editorial Attacking Underwood

[BY A. P. NIGHT WIRE]

WASHINGTON, Dec. 18.—All intention of impugning the motives of or reflecting on the integrity of Senator Underwood, Democrat, Alabama, was disclaimed today before a Senate investigating committee by Edwin J. Clapp, author of an editorial appearing in the Hearst morning newspapers on December 13, and dealing with the pending Underwood Muscle Shoals leasing bill.

With the examination of Clapp, the committee concluded the inquiry ordered by the Senate at the request of Senator Underwood, who charged that the editorial had lied about him. Chairman Spencer expects to submit his report on the results of the investigation before the recess of the Senate Saturday for the Christmas holidays.

Called upon to submit proof of the statement in his editorial that the Underwood bill is one to lease the Tennessee River development to the Alabama Power Company and that Senator Underwood's ability and statesmanship "have often been at the service of the railroads and the other great corporations seeking public privileges without paying for them," Clapp quoted in the first instance from Senator Underwood's address and in the second he gave a long list of legislation which, he said the senator had supported.

DENIES INFERENCE

With respect to the statement in the editorial that President Coolidge did not want "another Teapot Dome scandal in the Cabinet at Washington," Clapp told the committee that he had not intended to convey an impression that there was any conspiracy afoot in connection with Muscle Shoals or that criminal matters are involved. He said he simply was warning that there was opportunity for an exhibition of carelessness that might become a scandal.

Cross-questioned by Senator Caraway, Democrat, Arkansas, Clapp said he had no doubt that Senator Underwood had lived up to "the highest ideals and has been actuated by the purest of motives."

"What you are trying to say is he is a man of honor," inquired Senator Caraway.

"I say that not only now but at any time," was the response.

SENATORS HIT WRITER

Clapp explained that when he made the statements touching on Senator Underwood he meant to convey the idea that Senator Underwood had supported the legislation favorable to railroads and other corporations because he believed in the philosophy that private interests could best operate the resources of the country for the public welfare.

"We disagree with that philosophy," Clapp said.

Senators Caraway, Butler of Massachusetts, and Sterling of South Dakota, Republicans, sharply disagreed with the witness as to the interpretation of the language used in the editorial. Clapp agreed with them after some argument

(Continued on Page 2, Column 2)

SOUTHLAND COLD RECEDES

Citrus Crops Escape Damage Despite Frost Coating in Orange Areas; Two Cool Days Ahead

Cool weather, but not quite as cool as during the last two days, was predicted for the next two days at the office of the United States Weather Bureau last night. No damage to citrus crops since the cold wave came on has been reported to either the Weather Bureau or to the California Fruit Growers' Exchange, it was said in both offices.

The lowest temperature was reported from Pomona, where for a very short time the mercury hovered around 26 deg. early in the morning. The other weather stations where freezing or lower temperatures were observed were San Bernardino, 28 deg.; San Fernando 29; Riverside 29; Pasadena 32; Santa Barbara 37; Santa Ana 31, and Corona 30.

Last night, it was predicted at the Weather Bureau, would show about the same temperatures as the night before.

FROST IN MONROVIA

In the Monrovia section a heavy frost covered the ground with white. Water in exposed places froze to the depth of three-quarters of an inch. No damage has been reported from citrus groves. Smudge pots were lighted during the night only in certain sections of South Duarte, Sunnyside, south of Arcadia and south of the Azusa section toward Covina. Dampness of the ground and of the trees prevented damage from frost, according to statements of orchardists.

The coldest point reported in the Monrovia section was at the San Gabriel pumping plant of the Monrovia water system, just outside the southern limits of the city, where Supt. J. E. Geary said the thermometer dropped to 22 deg., the instrument being in one of the most exposed points in the valley. Last year, on December 21, the temperature was equally low, and this year's record is considered nothing unusual. A minimum temperature of from 26 to 30 deg. was reported from other points. At the C. J. O'Connor home, North Primrose avenue, Monrovia, which is near the foothills, the lowest temperature was 32 deg., while at the Edwin H. Sheddon avocado orchard on Norumbega Heights, the lowest temperature was 30 deg. Sheddon reports that his fruit suffered little or no damage from the frost although there was some droppage caused by the high wind.

ORCHARDS PROTECTED

R. M. Golder, secretary of the Duarte-Monrovia Citrus Association, after an extensive survey of the section, said that no fruit was damaged and that only in a few sections near South Duarte, where lemons are planted, were smudge pots lighted. Orchards near the foothills above Foothill Boulevard were protected by the hills and warm winds which came from the canyons.

Ed F. Spence, extensive grower and head of the Spence Fruit Company, reports no loss from frost anywhere in the Monrovia district.

Vegetable gardens, although covered with a heavy frost, were only slightly damaged. C. N. Carter, owner of the largest gardens in the

(Continued on Page 3, Column 3)

STRENGTH OF NAVY IS APPROVED

House Favors Provision of Bill Keeping Force Up to 86,000 Enlisted Men

[BY A. P. NIGHT WIRE]

WASHINGTON, Dec. 18.—Provisions in the naval appropriation bill for maintenance of the Navy at its present strength of 86,000 enlisted men were approved today by the House.

Approval also was given sections providing for $895 line and staff officers in the Navy, a slight increase over the number now in service.

In an effort to send the bill to the Senate before the Christmas recess, which begins Saturday, the House set a fast pace today as it completed general debate on the measure. Before adjournment, reading of more than half of the bill had been completed and Representative French, Republican, Idaho, in charge of the proposal, was confident it would be put to a vote tomorrow.

One section of the bill after another was read with amendments in order, but few were offered and none adopted.

Among the items in the bill given House approval today was one appropriating $160,000 for the naval training station at San Diego, Cal.

To provide pay for 86,000 men during the coming fiscal year, the bill carries $117,000,000.

Propose Bounty on Bank Bandits Killed in Action

OTTAWA (Ill.) Dec. 18.—A resolution was passed by the La Salle County Bankers' Association last night recommending the raising of a $10,000 fund among the bankers of the county to pay a $500 bounty for the body of every bank robber killed while in action in the county.

CALIFORNIAN BUYS BULL FOR $10,100

[BY A. P. NIGHT WIRE]

MANNING (Iowa) Dec. 18.—Black Marshall XI, champion bull at the recent International Livestock Show, owned by Escher & Ryan, was sold at auction yesterday to H. O. Harrison of California for $10,100.

Fifty Angus were sold at the auction for $24,000, including Bar Marshall VI, sold to Purdue University for $2000.

Christmas Shoppers

—will find an interesting list of gift suggestions in the Times' new want ad classification

"CHRISTMAS SPECIALS"

Now appearing daily

LYNCHING IN MISSOURI

Mob Hangs and Burns Negro

Crowd of 200 Overpowers Sheriff and Deals Death to Accused Youth

Body Dragged Through Town by Howling Gang and Then Thrown on Bonfire

[BY A. P. NIGHT WIRE]

CHARLESTON (Mo.) Dec. 18.—A mob of more than 200 men overpowered Sheriff B. B. Jackson in his office here tonight and dragged Roosevelt Grigsby, 20-year-old negro, who had been identified as the man who attempted to attack a white girl two hours previously, across the court yard and hanged him to a tree within fifty feet of the Sheriff's office.

A bullet was fired through the body which then was cut loose from the tree, tied to an automobile and dragged through the streets of the negro section followed by the howling mob, some members of which were brandishing guns.

The body eventually was hanged to a post in front of a grocery store. Before the mob departed, however, the body was cut down, a huge bonfire was started, and the body soon was charred embers.

No one attempted to interfere with the lynching and the mob dispersed within an hour without fresh outbreaks.

The action of the mob was said by officials to have been the direct outgrowth of intense racial feeling that has existed here since last October 31, when the wife of a prominent landowner of this county was criminally attacked on a road near her home. Forty negroes were arrested at the time, but none was indicted.

OMAHA POLICE BURN NEGRO BANDIT AT BAY

[EXCLUSIVE DISPATCH]

OMAHA, Dec. 18.—Omaha police today resorted to Indian style fighting when they set fire, and burned the home of Frank Myler, a desperate negro highwayman, after the robber, barricading himself in the house, had fatally wounded one of the officers, seriously wounded another and held fifty of them at bay, despite the use of tear gas and riot guns. Myler's bullet-riddled body was found in the smoking ruins.

Feeling ran high after the incident, and the police, fearing an outbreak, tonight placed guards throughout the Omaha black belt. Crowds were not permitted near the smoking embers where the tragedy occurred.

BOMBS USED

When the police went to arrest Myler, they encountered a veritable fort and reserves were called. They brought riot guns and tear bombs.

Every sally they made brought a volley of revolver bullets from the trapped negro. After the officers deluged the building with noxious gas and riddled the structure with bullets, they decided to charge the doors. As they came forward, the negro, who must have been badly wounded, opened fire.

Two bullets hit Chief of Detectives Ben Danbaum in the head, mortally wounding him. Sergt. Thomas Ryan was hit in the hip. Then the police decided to burn the building. One of their number crept forward, Indian fashion, and set fire to the house. Within a few minutes it was engulfed in flames.

A search of the ruins soon revealed the body. It is estimated 1000 shots were fired during the melee.

Chief Danbaum was still alive early tonight, but it is believed he will die before morning.

FIGHTER JAILED

[EXCLUSIVE DISPATCH]

PHOENIX, Dec. 18.—Jimmy Douglas, well-known as a Coast pugilist, has been sentenced to a minimum of a year in the State penitentiary after a plea of guilty to the theft of an automobile.

BLOW DEALT TO JINGOES

Rebuke Agitation Against Japan

House Promptly Squelches Resolution for Alliance of White Nations

Hughes Predicts Era of Most Cordial Relations With Tokio Government

[BY A. P. NIGHT WIRE]

WASHINGTON, Dec. 18.—Decisive measures to reassure the country against the scare of an American-Japanese estrangement were taken today both by the administration and in Congress.

In a formal statement which broke beyond the bounds of ordinary dipomatic courtesy Secretary Hughes welcomed the appointment of a new Japanese Ambassador to Washington and predicted an era of "the most cordial relations" existing between the two countries.

Almost at the same time the House was smothering in quick order a resolution designed to build up an anti-Japanese alignment among the white nations bordering the Pacific.

The proposal was befriended only by its author, Representative Britten of Illinois, and found among its most earnest opponents House leaders who live on the Pacific Coast.

Underlying these developments there was revealed a studied conviction among highest officials here that there is no threat of trouble between Washington and Tokio unless by popular agitation imagined dangers are magnified into real misunderstandings.

JAPAN HELD FRIENDLY

President Coolidge and those who share with him responsibility for the foreign relations of the nation look upon their contemporaries in places of power across the Pacific as candid exponents of international friendship. It is the belief of the administration that Japan is performing faithfully her obligations under the arms treaty and the Washington agreements relating to the Far East; that her government is trying earnestly to keep pace with the new order of international relationship, and that her responsible leaders want nothing but amicable relations with the United States.

If the two governments are permitted to go along together, unhampered by agitation and suspicion among the two peoples themselves, it is the belief of the President and his advisers that the best of international relationships will rule between the two capitals. But they do not conceal their recognition that if the American and Japanese peoples aggravate their misunderstanding out of all proportion to their importance, the two governments will become increasingly embarrassed when they deal with one another.

WITHOUT PRECEDENT

Whether Mr. Hughes had in mind any particular subject of recent agitation when he issued his statement today was not revealed. State department officials declined to add anything to his pronouncement welcoming the new Ambassador, but it was recalled significantly that such a statement on such an occasion stood virtually without precedent in the history of American diplomacy. The statement was as follows:

"When the attention of the Secretary of State was called to a report in the press of this morning regarding the appointment of Mr. Tsuneo Matsudaira as Japanese Ambassador to Washington and Mr. Matsudaira's remarks, the Secretary expressed his gratification at this appointment.

"Not only is Mr. Matsudaira a diplomat of most distinguished service, but Japan has paid us a signal honor in selecting as her Ambassador to this post a man who through himself and his wife represents two of the most important and historically famous families of the empire.

"I am convinced that we can look forward now to the most cor-

(Continued on Page 2, Column 3)

CONGRESSMAN KAHN IS DEAD

Family Present as End Comes After Year of Illness; Morin May Fill House Committee Post

[BY A. P. NIGHT WIRE]

SAN FRANCISCO, Dec. 18.—Congressman Julius Kahn, for twenty-four years the Representative of the Fourth Congressional District, located in this city, and chairman of the House Military Affairs Committee, for a number of sessions, died here today after an extended illness at the age of 62 years.

His wife, Mrs. Florence Prag Kahn, his two sons, Julius, Jr., and Conrad H. Kahn; three brothers, and his mother-in-law were at his bedside when the end came.

The funeral will take place in San Francisco Sunday morning from Temple Emanuel.

The end came after more than a year of illness, Mr. Kahn's condition preventing him from campaigning for his last election and keeping him away from the present short session of Congress. Mr. Kahn's illness was not considered critical, however, until a cardiac disturbance developed suddenly at 6 a.m., yesterday. He sank into unconsciousness, and about 10 a.m., today, suffered a cerebral hemorrhage. Two and one-half hours later he died.

German-born, Mr. Kahn vindicated his American citizenship to the utmost during the World War. He was one of the principal proponents in the House of President Wilson's conscription plan, and was an active and affective worker for an adequate war machine with which the military power of Germany could be crushed.

MORIN MAY SUCCEED TO KAHN'S COMMITTEE POST

[BY A. P. NIGHT WIRE]

WASHINGTON, Dec. 18.—The vacancy in the chairmanship of the Military Committee of the House, caused today by the death of Representative Kahn of California, probably will be filled by Representative Morin, Republican, of Pennsylvania. Representative McKenzie of Illinois is ranking Republican on the committee, but he was not a candidate for re-election in November and Mr. Morin is next in line.

During the last year or two Mr. Kahn's health prevented him from taking an active part in proceedings in the House, where only Speaker Gillett and Representatives Cooper of Wisconsin; Butler, of Pennsylvania and Haugen of Iowa, surpassed him in length of service.

Although he presided over com-

(Continued on Page 2, Column 7)

GOMPERS IN FINAL REST

Body of Labor Chief Laid in Sleepy Hollow Plot

Grave is Located Among Those of Notable Names

Lodge of Masons in Charge of Tarrytown Service

[BY A. P. NIGHT WIRE]

TARRYTOWN (N. Y.) Dec. 18. Samuel Gompers was buried today on a little knoll in Sleepy Hollow Cemetery. His body was laid to rest in company with some of America's most noted personages in a spot famous in tradition and history.

To the right of his grave flowed the Hudson, to the left wound the picturesque wooded glens of Sleepy Hollow 'round about, peeping from the grass or reaching toward the sky were the simple markers or massive mausoleums of Washington Irving, Andrew Carnegie, William Rockefeller, Carl Schurz and of the Dupuys, the Vandbrns, the McCoombs, the Van Cortlandts, the Beekmans, the Delavans and the Boocks of earlier generations.

After a two-hour service at the Elks' Club in New York City, where the body of Mr. Gompers lay in state yesterday and last night, a funeral train of scores of automobiles brought him here. Preceded by an honorary escort of motorcycle police from the metropolis, the cortege made the journey in two hours, passing en route through many suburban hamlets where streets were lined with those who stood with doffed hats.

RAIN MIST FALLS

Through the crooked streets of Tarrytown, the cortege drove across the Headless Horseman bridge, where Ichabod Crane made his traditional ride, and through the ranks of waiting automobiles, men and women to a canopy and heaped evergreens which marked the Gompers plot.

The burial place was a short distance beyond the massive pillars which marked the entrance to the cemetery.

A mist rain was falling as the silence among the hundreds who waited there was broken by the chapel bell tolling "Nearer My God To Thee," and the van of the cortege entered the grounds. There followed limousines bearing Mr. Gompers's widow, his sons and daughters, his brothers and grandchildren; his associate officials of the American Federation of Labor, delegations of labor chiefs of all trades, gathered from far and near, and Free Masons of St. Cecile lodge of New York, having charge of rites at the grave.

SERVICES BRIEF

The impressive ceremonies lasted but a few moments. As the bronze casket was lowered into the pit of evergreens, banked with huge floral wreaths, the Masons sang "Lead Kindly Light."

They chanted the Twenty-third Psalm and sang "Beautiful Isle of Somewhere." A sheepskin apron fluttered into the grave, and sprigs of symbolic evergreen from the lapels of Masons followed. The chaplain uttered a few words—"He had discovered the secret of peace without which there is no understanding; now the laborer's task is o'er." Then there was a brief prayer, another softly chanted hymn, and the relatives and friends of Mr. Gompers were led back to waiting automobiles.

Funeral services were held earlier in the day at New York in the Elks' Club which were attended by a throng that crowded the great assembly hall to its capacity. Fifteen hundred others heard the services broadcast by radio in the town hall nearby, while hundreds of others unable to gain admittance into either hall, stood silently in the streets.

The services consisted of the simple Jewish service for the dead and eulogy by Rabbi Stephen S. Wise of the Free Synagogue, New York; an address by James Duncan, first vice-president of the American Federation of Labor, who communicated the dying message of Mr. Gompers to American labor to keep the faith and cherish American ideals, and the solemn "lodge of sorrow" services of the Elks.

The "Hit" of the Season

$50

The Clubfello

A New Desmond TUXEDO

(COAT AND TROUSERS)

MEETING EVERY DEMAND OF STYLE AND QUALITY—AND THE UTMOST IN VALUE AT A POPULAR PRICE.

HAND-TAILORED, JET BLACK STILLWATER WORSTED—HERRINGBONE WEAVE.

READY-TO-PUT-ON.

"Desmond's"

616 BROADWAY

SENATORS QUIZ HEARST WRITER

(Continued from First Page)

that there was no specific statement in the bill calling for the lease to the Alabama Power Company.

After he had read his prepared statement, which included a history of what he termed the "power trust" and had answered questions, Clapp told the committee he had no other evidence to present to support his statements in the editorial and that he had no names of witnesses to suggest.

VOTE ON BILL DELAYED

Senate leaders today failed in an attempt to fix a time for a final vote on Muscle Shoals and it appeared tonight that final action on the question could not be reached until after the Christmas recess.

Taking advantage of the parliamentary situation in the Senate, the group of Senators favoring reference of the whole question to a commission moved forward with their proposals in the hope of effecting a compromise.

Both Senators Underwood, Democrat, Alabama, and Norris, Republican, Nebraska, leaders of the two main Muscle Shoals factions, expressed determination to follow through their original courses. The Alabama Senator declared he would hold the question before the Senate until some action is taken and Senator Norris reiterated that he would oppose a final vote until the subject was discussed fully.

Under the rules of the Senate nothing can be done to stop the discussion. Senator Underwood has the Muscle Shoals issue before the Senate under a unanimous consent agreement for disposition of the question and he can hold it there until March 4 if he chooses.

There is no limitation of debate in the Senate and opponents are at liberty to discuss the bill as long as they wish.

In the Forthcoming

Sunday Times

"World's Largest Newspaper"

Santa Says Youth Has Speed Complex

Old-fashioned horns, painted soldiers or games that delighted tots in by-gone days are forgotten in the youthful appeals for autos, electric trains, bikes and scooters.

Waiting For Their Christmas Ship

A dozen or so white men, and one woman, on the tiny island of Midway, far out in the Pacific Ocean, are waiting for the annual Christmas ship that will bring them gifts and letters from the outside world.

If You Would Be a King—Go To Paris

Whosoever finds in his cake the mystic "bean" is hailed and honored as "king" by throngs in Paris cafes at Christmas time. An ancient ceremony derived from story of the three wise men.

"Present-Day China in Chart"—A vivid description of the country without a government, tortured by bandits and pirates.

Even Santa Claus Sucked His Thumb

But this tiny little girl, who was beset with the same weakness, has been cured after Santa showed her the dire consequences.

Inspiring Christmas Page by John Steven McGroarty.

Christmas Avenue Is World Famous

Tourists and sightseers from all parts of the country will view beautiful avenue lined with giant Christmas trees brilliantly illuminated.

"Commonness of Duty"—by Pamela Hunt.

How the Poor Will Enjoy Christmas

Some of the things the people of Southern California are planning for the needy ones at Yuletide.

"Grin and Bear It"—by Meredith Davis.

What Will War Be 100 Years Hence?

Noted scientist and inventor tells how science is planning to unleash all of the elemental forces of nature in a titanic struggle to sweep all life into oblivion.

"Kidnaping a Dynamite Ship and Crew"—The adventure of two daring Englishmen.

California Fills World's Stocking

What would the Christmas stocking be without California? When kiddies the world over awake on Christmas morn they will find stockings bulging with "goodies" from this State.

Mexican Colony Is Celebrating, Too

Old Plaza Church is center of ceremony known as "Las Posadas," which preserves religious spirit of the season. Only the children receive gifts.

Cross-Word Puzzle Fans—Get Ready!

Here's good news for you—THREE tantalizing cross-word puzzles in next Sunday's Times—and every one is a "hulu."

Winners Announced In Gump Contest

Complete list of prize winners in the recent competition for the best letter to Chester Gump.

Three Great Christmas Stories in The Sunday Magazine

"The Great Symbol," by Melville Davisson Post.

"The Christmas Drama," by Sylvia C. Bates.

"The Six o'Clock Train," by Georgia W. Pangborn.

Many other entertaining and instructive features in this big "Christmas Number."

ANTI-JAPANESE TALK REBUKED

(Continued from First Page)

dial relations with Japan and that these relations will be greatly facilitated by the mission of Mr. Matsudaira."

RECEIVED IN PROTEST

Long before the Secretary acted, word had reached the State Department of Mr. Britten's plan to present his resolution. No official of the administration would comment on it publicly, but it was apparent as soon as it reached the floor of the House that administration leaders there had sensed the possible effect of such a step at a time when the question of relative naval strength between the United States and Japan already had led to widespread debate. Those House members who would discuss it received it almost without exception with expressions of amazement and protest. Its text follows:

"Resolved, that for the purpose of promoting a solidarity of the white peoples of the Pacific, the President be, and he is hereby authorized to call a conference of the white nations bordering on the Pacific Ocean, for the discussion of ways and means for promoting a better economic, commercial and political understanding between said nations."

There was only a short flurry of discussion on the House floor, during which Representative Britten declared he was convinced Japan was making war preparations against the United States, and a number of Pacific Coast Representatives, including Chairman Johnson of the Immigration Committee, declared the resolution ill-advised and untimely.

Even the author of the proposal conceded after he witnessed its reception that there was no hope of its adoption. Undaunted by the attack, however, he announced that as a member of the Naval Committee, he would present tomorrow another resolution, designed to insure a thorough investigation of the relative fighting strength of the Navy.

NEW AMBASSADOR LAUDS AMERICAN PEOPLE

[BY CABLE AND ASSOCIATED PRESS]

TOKIO, Dec. 18.—After his formal installation as Ambassador to the United States, Tsuneo Matsudaira said today to a representative of the Associated Press:

"I realize fully the importance of the mission I am undertaking and I feel keenly the heavy responsibilities placed upon me. Yet my determination to do my best is strengthened by my confidence in America and its people."

Referring to his experience at the Washington Arms Conference, Ambassador Matsudaira said he admired the American delegation and the "frank, fair way in which they handled the most complicated situations.

"It seems clear to me," continued Ambassador Matsudaira, "that our two nations are destined to stand together to preserve the peace of the Pacific regions and by this co-operation make a great contribution to the general welfare of the world. Cherishing many happy memories of America, I am looking forward with great pleasure to living among you in your own country.

"I count upon the assistance of the press which wields such a tremendous power for good. Without its whole-hearted devotion for any cause the best efforts of diplomacy or governments are easily nullified."

JAPAN BARS VISIT OF AMERICAN FLEET

[BY CABLE AND ASSOCIATED PRESS]

TOKIO, Dec. 19.—In order to remove misgivings entertained by a certain section of the Japanese people, the United States government intimated its intention of sending the American fleet to Yokohama after the maneuvers in Hawaiian waters in 1925, but "the Japanese government declined the offer with thanks," said Premier Tak-I-Akira Kato, speaking at a dinner of the Seiyukai party last evening.

"The American government at the same time has been kind enough to offer due explanations of the motives of the proposed maneuvers in the hope of securing a proper understanding by the Japanese people," the Premier added.

"In regard to the Singapore project I cannot, as an individual Japanese, entertain any sentiment of satisfaction."

Turning to China, Premier Kato said Japan would do her best in co-operation with America and Great Britain for the solution of the financial difficulties of the Chinese republic.

BAY CITY WILL HAVE EMERGENCY AIR FIELD

[BY A. P. NIGHT WIRE]

WASHINGTON, Dec. 18.—Government Island, in the estuary between Oakland and Alameda, Cal., has been named as an emergency landing-place for army airplanes, it was announced today by Secretary of War Weeks. The island will be used only when fog prevents a safe flight to the regular landing-place at Crissy Field, in the Presidio reservations at San Francisco.

EX-CONGRESSMAN DIES

[BY A. P. NIGHT WIRE]

BENTONVILLE (Ark.) Dec. 18. Samuel W. Peel, 91 years of age, former member of Congress and for many years active in political and business affairs in Arkansas, died at his home here today.

GOLD

Hartwick Photo Coupons good as gold and good until used. All Photos finished in four days. Open evenings.

TAX REFUND ANSWER FILED

State Held Without Community Law Because Wife Has No Income Interest While Husband Lives

[EXCLUSIVE DISPATCH]

WASHINGTON, Dec. 18.—An answer has just been filed in the Supreme Court of the District of Columbia by Secretary of the Treasury Mellon and David H. Blair, United States Commissioner of Internal Revenue, to the rule issued against them recently which would require modification of the income-tax regulations so as to include California among the States having community property laws permitting husband and wife to make separate income-tax returns.

George F. Guy and his wife, Mrs. Carrie Guy of Los Angeles, recently brought suit, claiming that they and other residents of that State are denied privileges to which they are entitled under their State law and which are granted to residents of other States.

It was admitted by the government officials that a number of States have laws providing that property acquired during marriage belongs in common to the husband and wife, and that regulations have been made under authority of the income-tax laws permitting separate returns by husband and wife, each for the income from one-half of the property.

California, defendants claim, has no such community-of-interest law, because under the California laws the wife has no interest in the income arising from community property during the life of the husband.

An opinion was rendered by Harry M. Daugherty when Attorney-General holding that residents of California hold property in common when purchased during marriage, but defendants assert that this opinion was never incorporated in the regulations of the internal revenue bureau, and they deny that it has the legal effect claimed for it by the plaintiffs.

Denial of the right of the court to grant a mandamus is also made, it being claimed by the defendants that the right to recover taxes paid cannot be decided in mandamus proceeding.

Defendants say they are not the proper officials to be sued for back taxes, and they ask dismissal of the suit.

Ship Undamaged in Skimming Reef in Honolulu Port

[BY CABLE—EXCLUSIVE DISPATCH]

HONOLULU, Dec. 18.—The liner City of Los Angeles grazed a sandbar near the entrance of the channel into Honolulu Harbor, while entering the port here today.

The liner was moving at a snail's pace at the time and the impact was not perceptible. The vessel was undamaged and the passengers were unaware of the fact that the liner had skimmed the reef.

OFFERED NEW POSITION

[EXCLUSIVE DISPATCH]

OXNARD, Dec. 18.—E. H. Ages, connected with the realty department of the Colonia Realty Company of this city and who has been in Oakland for the last week with the Ventura county exhibit at the Pacific Coast dairy show, has been offered the secretaryship of the California Pure Bred Live-Stock Association. Mr. Ages has not accepted the position, but has the offer under consideration.

EVERY MORNING IN THE YEAR Los Angeles Times

The Times Building, First and Broadway.

90c per month DELIVERED BY CARRIER

By Mail, in Postal Zones 1 to 4, including California, Arizona, Oregon, Washington. Yearly, $10.80; Monthly, $1.00. In Zones 5, 6, 7 and 8, Canada and Mexico. Yearly, $15.60; Monthly, $1.50.

Entered as second-class matter Dec. 4, 1903, at the Postoffice at Los Angeles, Cal., under the Act of March 3, 1879.

FRIDAY MORNING, DECEMBER 19, 1924.

CONGRESSMAN KAHN IS DEAD

(Continued from First Page)

mittee sessions during the drawn-out consideration of Muscle Shoals legislation, he took no part in the controversy over Henry Ford's offer when it reached the point of floor discussion during the last session.

Mr. Kahn presented a striking figure during debate in the House. In his delivery he made effective use of many of the mannerisms used by him in earlier years as an actor, and speaking slowly, with decided voice inflection and shakes of his massive head, usually with a whimsical smile, he would state his position on various legislative proposals.

Senator Samuel M. Shortridge of California, upon being notified of the death of Congressman Kahn, sent the following telegram to Mrs. Kahn:

"I have just learned with profound sorrow of your great bereavement. In the death of your distinguished husband, the State and nation which he served so faithfully have suffered a great loss. His long Congressional career was marked by a fidelity to the nation he loved, and whose interests he guarded. I join with a legion of admirers and friends in extending to you my sincere sympathy."

In spite of the fact that rainy weather has prevailed through practically all of the British Empire Exhibition season at Wembley, about 13,000,000 persons have entered the gates.

French Ace Attempt Hop Central A

[BY CABLE AND WIRELESS]

PARIS, Dec. 18.—Pelletier Doisy, who is to attempt a nonstop flight from Paris to Tokio had given up the attempt a nonstop flight from Paris to Lake Chad, Africa, January 1. The distance is 3600 miles.

The plans provide for refueling of the machine every 10 hours.

LOAN TO BELGIUM QUICKLY SUBS

[BY A. P. NIGHT WIRE]

NEW YORK, Dec. 18.—Subscription of the $100,000,000 loan to Belgium was indicated by the announcement that the issue had been closed half an hour after the offering had been made.

MAY CHEAPEN POWER

[EXCLUSIVE DISPATCH]

YUMA (Ariz.) Dec. 18.—Cheaper power for pumping Colorado river water up on the Yuma Mesa projects may be obtained by reappropriation of water for continuation of construction of the Yuma reclamation project with reappropriation of the water given by Congress but not used for installation of a hydroelectric generation plant at the upper end of the main canal on the Arizona side.

The gift that keeps on giving is the best gift of all

The Christmas Victrola will give you entertainment for every day in the year! New Victor Records like those announced below bring a constant variety of delightful music into your home. Some time this week hear George Olsen and His Music play "Nancy" in true Pacific Coast style. Hear "All Alone" and "Memory Lane" exquisitely played by the universally popular Victor Salon Orchestra. Then select a Christmas Victrola and Victor Records for your family; your children. There is music on Victor Records for everybody. You may obtain your Victrola specially designed for the installation of radio, or with the radio set you prefer installed—complete—ready to operate.

Victrola No. 100 $150 Mahogany, oak or walnut

Victrola No. 210 $110 Mahogany, oak or walnut

Victrola No. 405 Walnut, $250; electric, $290 Victrola No. 8 405 (Special) Walnut, $265; electric, $305 Specially designed to accommodate any radio receiving set

There is but one Victrola and that is made by the Victor Company

Look for these Victor trade marks

Out today

New Victor Records

Red Seal Records

DOUBLE-FACED

Mignon—Connais-tu le pays? (Kennst Thu das Land?) (Thomas) In French — Louise Homer
Mignon—Gavotte: Me voici dans son boudoir (Now Am I in His Boudoir) (Thomas) In French — Louise Homer — 1052 $1.50

Charming contralto rendition of this familiar French opera—the plaintive cello-song of the wandering singer, and the song of her transformation.

Lilacs (Rachmaninoff) Piano Solo — Sergei Rachmaninoff
Humoresque (Tschaikowsky) Piano Solo — Sergei Rachmaninoff — 1051 1.50

Rachmaninoff in two distinct piano roles; first as a poetic tonalist, in one of his own compositions; then as a clever in, and a speaker for, human jollity.

New Records for Children

The Tippy-Toe and Gay Games Bubble Books — The City Mouse and the Country Mouse—Mother Tabby's Cat—Old Mother Hubbard—The Mulberry Bush—Lovey Bridget—Cock, Pussy, Bessie
The Child's Garden of Verses and Chimney Corner Bubble Books — Bed in Summer—The Swing—My Bed is a Boat—The North Wind Doth Blow—The Sandman—Old Lavender — 2.00

Melodious Instrumental

All Alone — Victor Salon Orchestra
Memory Lane — Victor Salon Orchestra — 19598 .75

Two exceptionally beautiful interpretations of popular music. Both are wonderfully rich in orchestral effects.

Light Vocal Selections

Me and the Boy Friend — Jane Green
Back Where the Daffodils Grow — Aileen Stanley — 19602 .75

The kind of record everybody likes; one side makes you laugh and dance, and the other gives expression to those "back home blues" we all have now and then.

Big Bad Bill — Billy Murray
Ukulele Lou (guitars, ukulele and yodeling refrain) — Frank Richardson — 19603 .75

A fox-trot song of a marriage-broken public career, and a Hawaiian yodel—or, at least a yodel song in Hawaiian setting with ukulele and guitars by a new Victor artist.

Mandy Lee — Shannon Quartet
My Old New Hampshire Home — Peerless Quartet — 19608 .75

These two famous quartets on one record; "heart-songs" of not too recent date. Sung with skill and with deep feeling.

Dance Records

Nancy—Fox Trot (with vocal refrain) — George Olsen and His Music
No One Knows What It's All About—Fox Trot — Jack Shilkret's Orchestra — 19607 .75

A fox trot with a vocal refrain, and some brass tricks; and a light, pleasing number for graceful dancers.

Sax-o-Phun—Fox Trot — George Olsen and His Music
Hey! Hey! and Hoo! Hoo!—Fox Trot (with vocal refrain) — International Novelty Orchestra — 19609 .75

A happy, high-cost of fox trot featuring Rudy Wiedoeft, its composer, and his famous saxophone, in laugh and slap-tongue effects; and a companion with a vocal refrain and novelties.

Prince of Wails—Fox Trot
Get Lucky—Chicago Stomp or Shimmy Fox Trot — Ralph Williams and His Rainbo Orchestra — 19604 .75

First Victor Record by this famous organization from the Rainbo Garden in Chicago—two fox trots, one of them with the special flavor of Chicago from which comes, originally, the well-known "Stomp" in the fox trot.

TRADE MARK Victrola

Victor Talking Machine Company, Camden, N.J.

Victor Talking Machine Co. of Canada, Ltd., Montreal.

Canadian price-list on request

Sale of Men's Togs

WE ARE NOW POSITIVELY CLOSING OUT OUR DEPARTMENT OF

MEN'S FURNISHINGS at 25 per cent DISCOUNT

in order to devote more room to CLOTHING.

XMAS GIFTS FOR HIM.

Everything a man wears and enjoys.

And at 25% Reduction Gift Buying Is Made Easy.

There's 25 per cent reduction also on Hats and Caps, Stetson's excepted.

AND BIG PRICE CUTS on several hundred Overcoats and Suits

25 Per Cent Reduction

Xmas Gifts at 25% Off

Hats, Caps 25% Off

Silk Shirts
Fancy Shirts
Sweater Coats
Fancy Sweaters
Lounging Robes
Underwear
Pajamas
Night Robes
Bathrobes
Golf Hose
Gloves, Canes
Fancy Hose
Umbrellas
Suspenders
Jewelry
Handkerchiefs
Belts, Buckles

Elaborate Assortment of Very Choice Neckwear, 25% Off

Scott Bros 719 AND 721 SO. HILL ST.

Hundreds of Handsome SUITS and OVERCOATS Now on sale at Greatly Reduced Prices. You Save Seven to $15 on Your Purchase. On Our Exquisite Tuxedo Suits We Are Giving a 10 Per Cent Reduction.

Open Saturday Till Nine P. M.

Harris & Frank

STEIN-BLOCH SMART CLOTHES
437-443 Spring—North of Fifth

Robes and House Coats

—Every Man Should Have Both

If you want to please him, see that he gets a really fine robe or a luxurious house coat. We have a huge selection — moderately priced.

Robes $5 to $50

House Coats $7.50 to $35

We Specialize In Robes & Jackets for the Extra Large Man

...DERFUL ASSORTMENT OF SLIPPERS

Christmas Candles!

...G RED CANDLES
TALL SLIM CANDLES
SHORT LITTLE CANDLES

Burn Bayberry Candles at Christmas

...orated Gift Candles, Boxed, at 75c a Pair at

FERRELL'S

Gifts of Distinction
621-623 South Hill St.

GILFILLAN NEUTRODYNE

It takes True Tone to please Women

HAVE your women folks hear the beautiful, clear tone of these remarkable sets. Speech and music from a Distant or Local station is clear, life-like and free from distortion or interference. Tuning in what you want from any station is very easy with the aid of the Finding Chart and the Matched Dial operation. A Station once recorded is always brought in by the same dialing.

Gilfillan Neutrodyne Sets have great Power and most unusual ability to select from stations with almost the same wave length. The Neutrodyne principle is basic and designed to meet intricate conditions of broadcasting. These Sets will be good for years of service.

STYLE GN-1 In a handsome two-tone American Walnut cabinet, harmonizing with any interior. Price without accessories, $175

STYLE GN-2 has the same Neutrodyne construction and features in a smaller cabinet. Price without accessories . $140

The use of an "A" storage battery is recommended instead of exclusive dry battery equipment to get greatly improved results.

See and Hear them at Your Dealer's
[ORDER YOUR CHRISTMAS SET EARLY]

GILFILLAN BROS. INC.
...NSAS CITY 1815 W. 16th St., LOS ANGELES NEW YORK CITY

NEUTRODYNE

Gilfillan Neutrodyne Sets
May be had here. Write or phone. Terms.
THE BIRKEL COMPANY
446 SOUTH BROADWAY

Gilfillan Neutrodyne
Demonstration in your Home. Pay as you "listenin"
SOUTHERN CALIFORNIA RADIO CO.
2138 W. Pico St. BEacon 7439. Open Evenings.

BELIEVE COLD WAVE BROKEN

Next Two Days Will See Mercury Mount.

Pomona With 26 Degrees Coldest in South

Mountain States, Midwest Still Shivering

(Continued from First Page)

Monrovia section, near the San Gabriel pumping plant, stated that absolutely nothing in his thirty acres of garden was frozen.

FEW SMUDGE POTS

The mercury dropped as low as 26 deg. at Tustin in Orange county. It was reported, but the low point was not sustained long enough to cause harm to the fruit. At other points in the county the thermometer did not drop dangerously, hovering anywhere from 28 to 34 deg. The Hewes ranch reported 28 deg. for a short time, while Villa Park recorded 34, Orange 34, and the government station, conducted by Earl Campbell, just south of Orange, registered 31 deg. as the minimum. Smudging was not resorted to but in few instances in the district.

However, most of the groves in the Redlands district are on ground generally immune from frost and for this reason Cook did not look for material damage.

RANCHERS WARNED

San Bernardino ranchers stood by their smudge pots all last night ready to battle with heat against damaging cold. Not a smudge pot was lighted Wednesday night, although the thermometer dropped to 27 deg. at the Nevada-street weather station in Redlands. A. W. Cook, government observer at this station, predicted that this morning's temperature would fall as low or even lower, to 24 or 25 deg., and issued a warning to ranchers.

The lowest temperature in San Bernardino was 26 deg. at 6 a.m., Wednesday, according to Dr. A. J. Johnson, official observer. In Highland, Rialto and other citrus-fruit districts the temperature dropped to 29 and 30 deg.

The skies cleared early last night and the mercury commenced to drop before midnight. Scores of citrus growers throughout the county had placed their smudge pots in the groves and were prepared to light them in the event the temperature reached the danger point to remain for any length of time. So far as could be learned this morning, however, the smudge pots were not lighted in any section of the county. The temperature was not low enough to do damage to the fruit. A light wind swept across the Highland district during the early morning hours.

RAIN PROTECTS

Citrus men feel that the moisture in the ground as a result of the rainstorm aided to a large extent in keeping the temperature up. The rain was general throughout Southern California and the citrus groves were thoroughly soaked as the result.

The rainfall from 6 a.m. to 6 p.m., Tuesday, totaled .10 of an inch at San Bernardino, bringing the season's total to 4.04 inches, and the total for the storm to 1.16 inches.

Citrus orchards in Santa Barbara county escaped damage Wednesday night, according to Eugene S. Kellogg, horticultural commissioner, although the temperature went as low as 25 deg. in Goleta Valley. Frost was reported from all sections of the county.

ICE AT VAN NUYS

Some ice was observed at Van Nuys and frost whitened the ground in the entire Van Nuys district. Some of the sidewalks showed a thin film of ice, much to the delight of children, who had the time of their lives skating on it wit htheir shoe soles.

To the east of Van Nuys, in the mountain range toward San Fernando and Burbank, snow topped the mountains, affording another unusual sight. The frost was damaging to many garden plants, geraniums, calla lilies, and other plants of a tender variety, they being nipped and wilted. Water froze in garden hose left on lawns over night, and it was necessary to let the sun thaw out the long rubber lines before new water could be squirted through t. About 10 a.m. the sun was shining with its usual warmth, though there was a wintry chill in the air throughout the day over the entire section.

NAVELS MOVED

The frost which covered Porterville lawns and roofs yesterday morning was almost as heavy as the snow that covered everything there the day before. The temperature dropped Wednesday night to 25 deg., but according to Frank R. Brann, Tulare county horticultural commissioner, no damage resulted because the low temperature prevailed only for a short period. The forecast for last night and today was fair with heavy killing frost expected. Wednesday night was the coldest since January 2, last.

Most of the navel oranges of the Porterville district have moved to market or are being packed now so the chief anxiety was for the Valencias. Brann advised use of smudge pots and other frost prevention measures last night. Smudge pots were more generally used in the Lindsay district than in other parts of Tulare county.

SAN DIEGO COUNTY

No frost was reported at San Diego Wednesday night. The thermometer dropped to 48 degrees, the lowest of the season. At Escondido at 5 a.m. yesterday the thermometer dropped to 35, the lowest in the county.

Sporadic showers fell in different parts of San Diego Wednesday night but only .01 of an inch was recorded by the Weather Bureau. Low temperatures in the uplands accompanied the tail end of the recent storm, and turned the rain into snow, a white mantle covering all of the mountains from Palomar south. Five inches of snow were reported yesterday morning at Cuyamaca, with more falling.

The several watersheds in the mountains, well soaked by the earlier rains, discharged good-sized streams into the different reservoirs, the municipal impounding system gaining several hundred millions of gallons.

Warnings were sent out again yesterday by the Weather Bureau to all fruit districts to be prepared for frost this morning.

Revised rain figures total for twenty-four hours, .01 of an inch; total of storm, .62 of an inch; total for season to date, 2.06 inches; total this date last year, .70 of an inch.

THREE DIE ON ICY STREETS OF CHICAGO

[EXCLUSIVE DISPATCH]

CHICAGO, Dec. 18.—Despite the mildness of the temperature last night and today Chicago's sidewalks and streets retained their glass-like finish today, making walking one of the hazardous occupations and driving a car a perilous adventure. The drizzling rain last night froze as fast as it fell.

At least three deaths and numerous serious accidents yesterday are attributed to the treacherous condition of the streets. James McGinn, employee of the Pullman car shops, slipped on the ice on his back porch at 11107 Watt avenue to the pavement below and was killed. Carl Greaner, 37 years of age, of 1719 West Fourteenth street, died at the German Deaconess Hospital yesterday, where he had been taken after he had been pinned between his wagon and the pavement at Polk and South Halsted streets.

DINNERS DELAYED

"L" trains continued to be handicapped by the ice, but the surface cars had little difficulty. Citizens, who employ the "overhead" to get them home for dinner, were getting home in time for bed last night.

Temperatures of 32 degrees below zero were recorded in Wyoming points, while the mercury sank of 36 below at Miles City, Mont., and the highest temperature reported from six Montana cities was 13 below. Fair skies were in prospect for Montana and Wyoming, although Colorado was visited by snow flurries through the night and this morning. Temperatures near zero were recorded throughout Eastern Colorado. Denver experienced the coldest night of the season.

MONTANA WOMAN DIES

One additional casualty was reported last night from Shelby, Mont., where a woman was found frozen to death. At Anaconda two men, one a negro, were found in a critical condition resulting from exposure to the cold. Minor sidewalk and street injuries from numerous points were reported. In all thirteen deaths occurred in the Mountain States, most of them caused by collisions in blinding snowstorms.

Fair and colder is the general prediction for the entire Rocky Mountain region from Utah to Kansas and from New Mexico to the Canadian border. Trains in and out of Denver were reported several hours late.

NORTHERN ROCKIES STORM TAKES LIVES

[BY A. P. NIGHT WIRE]

DENVER, Dec. 18.—The Arctic storm that has the Northern Rocky Mountain region in its grasp gathered into its maw two lives and left in its wake increased suffering among live stock, partially paralyzed rail and wire traffic and increased the dread of fuel shortage during the last twenty-four hours. Bitter cold prevailed in the entire region from Southern Colorado to the Canadian line and despite lifting temperatures in some portions during the middle of the day, the evening closed down on a great territory preparing itself for the coldest night of the season.

Cessation of snow in parts of Montana enabled trains to speed up schedules that had been running eight and ten hours behind time, although continued snowfall through the day brought trains into Denver and the contiguous territory several hours late. Severe snow storms, accompanied by lowering temperatures, are forecast for the western slope and plateau region of the Rockies for tonight and no break in the storm for any part of the mountain region is predicted.

ZERO WEATHER GRIPS ALL MISSOURI VALLEY

[EXCLUSIVE DISPATCH]

OMAHA, Dec. 19.—Real zero weather grips the entire Missouri Valley tonight and temperatures anywhere from 5 below zero to 20 below prevail. A strong northwest wind is sweeping a fine snow ahead of it and business is nearly paralyzed. No prospects for alleviation are in sight. Nowhere in Nebraska today did thermometers get as high as zero. Temperatures started in the day at 4 or 5 below in Omaha and 15 to 18 below in the northern and northwestern part of the State. At midday the temperatures were only a few degrees higher, but did not get up to zero at all. The cold wave is sweeping eastward.

SANTA ROSA GETS RECORD COLD SNAP

[BY A. P. NIGHT WIRE]

SANTA ROSA, Dec. 18. — The thermometer recorded 20 above zero here at 7 a.m. today, a new record for the season.

STOCKTON REPORTS COLDEST IN DECADE

[BY A. P. NIGHT WIRE]

STOCKTON, Dec. 18.—Stockton tonight faced the lowest temperature in a decade when the mercury receded to the freezing point shortly after 7 o'clock. The minimum temperature this morning was 26 degrees.

VISALIA CITRUS CROPS UNDAMAGED

[BY A. P. NIGHT WIRE]

VISALIA, Dec. 18.—No damage by frost to citrus crops in this district from last night's lowered temperatures has been discovered, the horticulturalist's office announced today after a survey of the groves. The Navel orange crops have mostly been shipped and the Valencias are not far enough along to be affected, it was said. The survey showed that the lowest temperature recorded last night and early today was 33 degrees above zero but that this condition was maintained for only fifteen minutes. Horticultural officers said that it would require at least three days of the same low temperatures to do any great harm. Growers were continuing smudging operations tonight.

THIRTY-TWO DEGREES AT SAN FRANCISCO

[BY A. P. NIGHT WIRE]

SAN FRANCISCO, Dec. 18.—The coldest weather since January 30, 1923, visited San Francisco and the Bay Region today when the Weather Bureau reported a minimum of 32 degrees above zero with prospects of lower temperatures. In the northern part of the State temperatures ranging from 18 to 28 degrees above zero were reported, with Chico holding low mark of 18 degrees.

CABINET DINNER COSTS CUT

Coolidges Have White House Kitchen Staff Prepare for Function, Instead of Expensive Caterers

[BY A. P. NIGHT WIRE]

WASHINGTON, Dec. 18.—The Cabinet dinner, first of the state functions of the White House social season, was given tonight by President and Mrs. Coolidge. The Cabinet members, their wives and other guests were served food cooked by the White House chef and his assistants instead of a caterer brought in from the outside for the occasion.

Expensive caterers have been retained by previous White House occupants for the four State dinners of the social season, but President and Mrs. Coolidge have abandoned the practice. No reasons for the change were forthcoming today from the White House but there were intimations that it was a part of the President's economy program. Funds for the State dinners are provided in the President's travel and entertainment allowance, of which the unexpended balance is returned annually to the Treasury.

The guests at tonight's dinner, in addition to the members of the Cabinet, included Senator Warren of Wyoming and Mrs. Warren; Senator Borah of Idaho and Mrs. Borah; Senator Wadsworth of New York and Mrs. Wadsworth; Senator Curtis of Kansas; Senator Butler of Massachusetts and Mrs. Butler; Representative Madden of Illinois; Representative Longworth of Ohio; Representative Snell of New York and Mrs. Snell; Representative Sanders of Indiana and Mrs. Sanders; Representative Mae Nolan of California; Director Lord of the Budget and Mrs. Lord; Col. and Mrs. George Harvey; Mr. and Mrs. John Hays Hammond; C. Bascom Slemp, Secretary to the President; Mrs. Eugene Hale; Mrs. Frederick Dent Grant and Mrs. Edward B. McLean.

Optimist Club Hi-Jinks Helps Crippled Tots

A regular carnival program, the profits from which are to be devoted to the boys and crippled children work of the organization, played a leading part last night at the annual Hi-Jinks of the Los Angeles Optimist Club. The affair raised $3600 a year ago, and members of the committee in charge last night predicted their former record will be exceeded.

During a lull in the general carnival activities of the program, several boxing bouts took place under the direction of De Witt Van Court of the Los Angeles Athletic Club.

Members of the cast of Harry Carroll's "Pickings" presented several acts.

GOOD TIME to REFINANCE

PRESENT CONDITIONS in the money market make this a very good time in which to arrange loans on good mortgage security.

This Bank has money to loan on good security, and at moderate interest rates. Borrowers may deal directly with the Bank at the Head Office or at the most convenient Branch.

The low interest rate is NET. That is, there are no additional fees or commissions imposed by the Bank.

While, in the placing of the Bank's loans its regular customers naturally have the preference, the making of loans is not limited in this regard.

SECURITY TRUST & SAVINGS BANK

Resources Over $200,000,000

Convenient Locations at Important Business Centers in the Los Angeles Metropolitan District.

She Will Just Love Your Gift
if it is a Box of Mary Fraser Candies, Justly Famous for their old-fashioned goodness.

All 80c a Pound

Obtainable Only in

Mary Fraser

CANDY SHOPS:
638 S. Broadway
118 W. Sixth St.
107 S. Western Ave.
3222 W. Washington
6734 Hollywood Boulevard

The BIRKEL *Company*

OPEN EVENINGS UNTIL CHRISTMAS

Special Christmas Suggestion

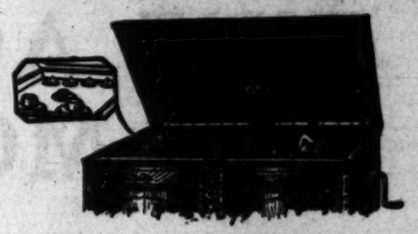

Victrolas

Specially Built to Accommodate the RADIO of Your Choice

THERE is only ONE Victrola. So popular has the name VICTROLA become that, unconsciously, the average person calls all Talking Machines "Victrolas."

The *genuine* and only Victrola is made by the Victor Talking Machine Co. at Camden, N. J.

IT is the *standard* in the Talking Machine world. This is due to its beauty of construction and its reliability and musical quality—always ready to supply you on every occasion with the most wonderful tone; reproducing faithfully the voices and instrumental recordings of the world's greatest artists. For only with Victor Records, played on Victor Talking Machines, can you obtain the best results.

ADDED to all this now comes the Victrola *specially built to accommodate the Radio of your choice.* This special construction may be obtained in many Victrola models priced from $160 to $315.

We invite you to inspect this new type of Victrola. Let us install your Radio. In Radios we offer the Radiola, the Cliffilan Neutrodyne, the Crosley Radio Sets and other makes, any one of which we will install.

SPECIAL NOTE!—The Victor Co. are so far behind on their orders for these special types that we recommend you to give your order at once.

Easy Terms—A Few Dollars Down—Balance One Year or More

The BIRKEL COMPANY
446 South Broadway
The Steinway House

Buy the Rich-Flavored

BEN-HUR COFFEE

A Home Product of delicious flavor and character. Deserves your preference. More economical because it takes less to make the strength you want.

Roasted and Packed in Los Angeles by Joannes Brothers Company.

Holiday Suggestions

Holly and Flower trimmed Baskets, Silk and Decorated Boxes—to be filled with candies as selected. A large variety of Candies and many especially prepared attractive packages.

SPECIAL TODAY
Maskey's Xmas Mixed.....60c lb.

Maskey's Manufacturers of Fine Candies

Maskey's Candies Are Always Acceptable Gifts

Trade Mark Registered

829 West 7th St.—Opposite Robinson's

Buyers Attract Sellers—Sellers Attract Buyers
—Thus Times Want Ads Grow!

Full Dress
Tuxedos
Trousers
Vests
Shirts
Gloves
Hats
Mufflers
Hosiery
Jewelry

Give "Him" for Christmas!

Articles of Full Dress—as practical as they are acceptable for Christmas Gifts.

Some of those "hard-to-figure-out" names on your Christmas list will be well pleased with some requisite of formal attire.

We have a complete selection of everything Full Dress or one of our Merchandise Orders will answer nicely.

Billie Woolf
The *Original* Full Dress Man

Second Floor
Great Republic Life Building
Eighth and Spring

HOMESITES OF FIVE ACRES OR MORE

Units of Beautiful Arlington Heights Fruit Company's 3400-Acre Estate

In Suburbs of Riverside With All City Conveniences and Advantages

Citrus Groves Loaded With Fruit Go Free to Buyers of This Acreage

Concrete Irrigation System Carries Water Underground to Every Row of Trees

Full Rights in One of Best and Most Dependable Irrigation Systems in State

City Streets Fronting Each Grove, City Water for Domestic Purposes

Electricity, Telephone Service and All Other Modern Conveniences

Schools, Shops, Churches and Theaters Ten to Fifteen Minutes Away

Property Improved and Beautified at Cost of $4,000,000 by English Owners

Magnificent Scenic Surroundings With Vistas of Near-by Mountain Ranges

Situated in One of Richest and Most Prosperous Districts in Famous Citrus Empire

ONLY $500 TO $800 PER ACRE IN LIQUIDATION SALE OF ESTATE THAT COST $2000 AN ACRE TO DEVELOP

If you are looking for an ideal Southern California homesite with five acres or more of rich, deep soil, ample water for irrigation at lowest cost—land of the best type that will produce for you a sure income year in and year out—arrange today to see this magnificent estate, which is being subdivided and forced on the market at from 30 to 50 per cent of its real value because the owners, all of whom live in England, must have cash at once.

THINK THIS OVER: When you have driven from Los Angeles to Anaheim, thence to Santa Ana, to Riverside and Redlands, to San Bernardino and back to Los Angeles over the Foothill Boulevard, you have passed around the boundaries of the citrus empire which contains the very cream of the irrigated lands of Southern California. In this area you find the kind of citrus groves that cannot be bought for less than $5000 an acre and upward—thousands of acres of wonderfully developed fruit land that yields big annual incomes to the owners.

Look at the beautiful little cities that have been built throughout this area as community centers of the various districts, each with its splendid school system, fine homes, boulevards, modern shops, theaters, churches and civic and cultural advantages.

NOW CONSIDER THIS: We are offering you such a homesite with all of the advantages we have enumerated, in the famous Riverside district — just two hours by motor from downtown Los Angeles—at a price that makes it the most sensational bargain in the history of Southern California lands.

The Arlington Heights Fruit Company Estate is one of the most beautiful and highly developed fruit properties in this great citrus empire. It was bought 30 years ago by a group of wealthy Englishmen because of its deep, fertile and perfectly drained soil, its dependable and abundant water supply and its perfect climatic conditions. They spent millions in improving and beautifying the property and in bringing the citrus groves to the highest point of production.

The original owners are dead. Their heirs, like many other formerly wealthy English men and women, are in need of cash today. Recently they instructed their Los Angeles agents to subdivide the estate in units of five acres and more, and to put the land on the market at prices that would insure immediate action.

That is why you have this opportunity—AND IT WILL REMAIN OPEN FOR ONLY A SHORT TIME LONGER—to buy direct from the owner, with no middlemen's profits to pay, full acres of this choice land with all the costly improvements. FULL-BEARING GROVES AND CROPS ON THE TREES AT ONLY $500 TO $800 PER ACRE, with a small down payment and on easy terms. Nowhere else today and never again in the future will you have a chance like this to own a beautiful and productive homesite with so little investment.

Call at our office today and let us give you complete information and arrange to show you the property. Or telephone or mail the coupon, but act at once to avoid disappointment.

ARLINGTON HEIGHTS FRUIT COMPANY
825 STORY BUILDING,
Sixth and Broadway.
MEtropolitan 0939.
LOS ANGELES.

Long Beach Office: 8 Locust Ave.
Phone 637-28

NAME .....
ADDRESS .....
.....
Times 12-19

The PRE-VIEW Beautiful Rotogravure Motion Picture Magazine
—EVERY WEDNESDAY—
with Los Angeles Times

YOUNGER CLASS FORGETS JAPAN

Hawaiian Racial Problem is Losing Significance

New Generation is Becoming Americanized

Old School Merchants Seek to Retain Footing

[BY CABLE—EXCLUSIVE DISPATCH]

HONOLULU, Dec. 18.—Evidence of the steady decline in the business of Japanese firms here is seen in an announcement of a convention of Japanese merchants of the Island of Oahu, on which Honolulu is situated. A local Japanese paper, in telling of this convention, makes the following comment:

"A convention of Japanese merchants of Oahu in March of next year for the purpose of devising means of reviving activity in the Japanese business circles and to plan for better understanding among merchants is being planned by a group of influential business men. Those who believe that something must be done to relieve the depression have given their support to the proposed meeting and it seems as though the convention will materialize in the near future.

PROFITS VANISH

"Business has not been profitable in the past two or three years and the period has now come when depression is evident. It is much more keenly felt by Japanese than by foreigners. The greatest handicap to Japanese merchants is, naturally, the anti-Japanese immigration law, which has shaken the foundation of permanent residence of Japanese in Hawaii and has resulted in thrift remittances to Japan following the decline in the value of the yen and stringency of exchange. There are other things which contribute to the depression also."

While this comment ascribes only temporary reasons for the business depression which Japanese houses generally face, American observers believe something far more fundamental is the chief cause. That cause is the rapid breaking away of Japanese residents in Hawaii from Japanese customs and practices and adoption of American habits.

The second generation of Japanese is coming on fast in Hawaii. More than half of the population of Hawaii which is of Japanese blood is American-born. Most of the first generation of Japanese in Hawaii came as immigrant laborers and continue to speak Japanese, modifying their habits and their thinking comparatively little from earlier days in Japan.

But the new generation—the island-born—are brought up in quite another way. Their homes may at first be typically Japanese, but as the children get older, as they are educated in public schools and take part in the manifold activities of an American community, they quite obviously break away with extreme rapidity from the customs of their parents.

CUSTOMERS FALL AWAY

This radical change has an immediate effect in the business world. The Japanese shops and stores, complaining of business depression, are feeling the result of the loss of their first-generation customers—by death and removal to Japan—and are getting comparatively little trade from the younger Japanese—the American-born. The latter patronize the American stores whenever possible.

Nevertheless, a considerable amount of small business will remain in Japanese hands for many years. Only with the complete disappearance of the immigrant generation and the rise of the generation born in Hawaii—and, therefore, American citizens—will there be an approximate disappearance of Japanese business houses.

Of course, there will always be a large amount of business done in certain typically Japanese lines and probably by Japanese firms, such as in curios, silks, certain kinds of weaving, and a few limited sorts of foodstuffs. The fact that Hawaii has large numbers of tourists from all parts of the world visiting here, eager to buy oriental goods and curios, makes it certain that there will always be here a substantial amount of "Japanese business," though in a comparatively few years most of those who carry it on will be Americans by birth.

DIES IN RUNAWAY

[EXCLUSIVE DISPATCH]

LIBERTY (Ky.) Dec. 18.—Luther Elliott, 44 years of age, was instantly killed when crushed between the bed of his wagon and a tree. His team ran away and took separate sides when the tree was encountered.

Particular Care is Given To the Making of

See's Famous Home Made CANDIES

That's Why They Please Particular People

80 Cents a Pound

Try a Box

SHOPS AT

135 N. Western Ave., near First.
2930 West 7th St. Alvarado and Westlake Park
533 West 9th St. Metropolitan Theater
840 So. Broadway Mercantile Arcade
205 West 6th St. Fredrick Ringer Terminal
6420 Hollywood Blvd., near Cahuenga Ave.

The BIRKEL *Company*

Open Evenings Until Christmas

Music is the Spirit of Christmas

Christmas Pianos

Birkel Quality and Terms Make Buying Appealing and Easy

A Piano means education, entertainment and the refining influence of music in the home. It means wonderful happiness. Make this Christmas memorable, years long, with a piano in the home. Whatever your preference, you will find it here. The instruments assembled here can be recommended without reservation. Through them you will discover integrity in merchandise. Through our service also you will discover a desire to please.

A mammoth stock, covering many illustrious names—prices to meet every purse—easy Christmas terms—a small amount down, two or more years to pay.

STEINWAY
THE INSTRUMENT OF THE IMMORTALS
Uprights and Grands, $550 to $2775; STEINWAY Duo-Art Reproducing Pianos, $1050 to $4775.

Weber Uprights & Grands, $540 to $1435
Brinkerhoff Uprights, $500 to $540
Steinert Uprights & Grands, $500 to $1350
Krakauer Uprights and Grands, $575 to $1225
Bush & Gerts Uprights and Grands, $450 to $1500
Steck Grands at $1050
Laffargue Uprights & Grands, $500 to $650
Haines & Co. Grands at $925

KURTZMANN
THE PIANO THAT ENDURES
Uprights and Grands, $495 to $2000
and other Uprights as low as $295
Good Exchange Pianos at $200, $225, $250, $275, $300, etc.

DUO-ART Reproducing Piano

—The greatest of all musical gifts, the instrument that Paderewski says surpasses all others in musical value and repertoire. With it you give Paderewski and his glorious playing, and Hofmann, Grainger, Ganz, Cortot and 80 per cent of the world's master pianists who record EXCLUSIVELY for the DUO-ART today, and ALL THEIR FUTURE RECORDINGS, as well as all popular, dance and ballad music.

The DUO-ART is available only in the STEINWAY, WEBER, STECK, AEOLIAN, WHEELOCK and STROUD Pianos. Uprights (footpower), $745 to $1100; Uprights (electric), $1045 to $2050; Grands, $1950 to $4775.

Sheet Music Cabinets and Player Roll Cabinets

Beautiful Upright and Console styles to match your Piano, $25 to $125.

Duet Benches, Stools and Art Chairs, $8.00 to $75.00.

Piano Bench Cushions, new styles, $5 to $13; Scarfs to match, $2.00 to $22.00.

AEOLIAN and BRINKERHOFF Player Pianos

Instruments recommended by musical artists and music lovers as the best in Player Pianos. A source of delight and education for every member of the household. Price $495 to $695.

The 446 South Broadway **BIRKEL COMPANY** *The* Steinway House

Exclusive Agents for The STEINWAY *Piano and The* DUO-ART *Reproducing Piano*

Gifts

For Boys

Wrist and pocket watches, belt buckles, scarf pins, cuff links, pocket knives, fountain pen and pencil sets, buttonhooks, billfolds, coin purses.

For Girls

Add-a-Pearl necklaces, rings, bar pins, brooches, bead necklaces, mesh bags, wrist watches, lockets and chains, stationery.

VISITORS WELCOME

Brock and Company
325 West Seventh Street
—Between Olive and Grand—

Santa Fe

Christmas excursions

Reduced round trip tickets ON SALE Dec. 20, 21, 22, 23, 24, 25, 30, 31 & Jan. 1
return limit Jan. 3

Travel Santa Fe it means a spring to you.

SANTA FE TICKET OFFICES AND TRAVEL BUREAU
321 South Broadway. Phone Main 8020
Santa Fe Station, Los Angeles

SPORTS
The Los Angeles Times

FRIDAY MORNING, DECEMBER 19, 1924.

MERICAN LEAGUE MAGNATES DENY BAN JOHNSON IS TO RESIGN

AGLEY WILL ARRIVE TODAY

Owner Brings Plans for New Plant

Angles to Have Park Costing $1,000,000

Convenient Features in Spacious Plant

[illegible] arrival of William Wrigley, owner of the Chicago Cubs, [illegible] Catalina Island, and [illegible] professor of numerous [illegible] chewing gum each year, [illegible] California this afternoon [illegible] signalize the start of [illegible] in the erection of Los [illegible] million-dollar base- [illegible].

Mr. Wrigley will not order [illegible] on the new park [illegible] the builders, he already [illegible] plans for the new [illegible] owned by Zachary T. Da- [illegible] president who designed [illegible] Comiskey and the [illegible] parks. Davis will ar- [illegible] January 10 [illegible] will complete all [illegible] necessary for the [illegible] starting the ball [illegible].

[illegible] Oscar Rainbow, [illegible] of the Angels, [illegible] plans for the new [illegible] in Chicago recently, it [illegible] most modern baseball [illegible] country and will com- [illegible] 16,000 fans.

[illegible] DECKER

[illegible] ground of the park will [illegible] deck-roof affair and is [illegible] with numerous advan- [illegible] is to be found in any other [illegible] in Los Angeles. Davis, who is a [illegible] designing baseball plants, [illegible] a thorough study of this [illegible] layout in his plans on [illegible] of stallings to make it [illegible] comfortable for the fans. Al- [illegible] the stands away with posts so [illegible] which is the park will be [illegible] with all of the playing field. [illegible] be no stairways in the [illegible], runways being substi- [illegible].

[illegible] seats will be located in [illegible], and according to the [illegible] plans, will be built to seat [illegible] 1000 people. Los Angeles [illegible] itself a grand-stand [illegible] accounts for the most se- [illegible] benches.

[illegible] SCOREBOARD

[illegible] latest feature will be a [illegible] scoreboard to be lo- [illegible] the center field.

[illegible] from the many interesting [illegible] which are to be found on [illegible] of the new plant, there [illegible] to feature added on the [illegible] part that will prove [illegible] with motorists. Space to [illegible] between 1500 and 2000 cars [illegible] provided for, thus giving [illegible] one of the few base- [illegible] which has a large [illegible] of parking space conven- [illegible] to fans.

[illegible] playing field itself will be [illegible] to be located in the Coast [illegible] distance to the fence [illegible] left field being between [illegible]

[illegible] on Page 3, Column 4

FORWARD PASS IS ATTACKED

Three Points for Aerial Touchdown Advocated by 'Rutgers Coach

[BY A. P. NIGHT WIRE]

NEW YORK, Dec. 18.—Although a majority opinion now among football coaches, experts and rule makers apparently is opposed to placing restrictions on the use of the forward pass, gathering demand for curbing the aerial game has become evident, promising a lively discussion when gridiron mentors gather in New York the latter part of this month to frame their rules recommendations.

The attack launched a few days ago on the forward pass by Harold M. Gore, coach of the Massachusetts Aggies, has aroused keen discussion and drawn support from several sources. Gore branded the aerial game, in its present stage, as a menace to the gridiron sport, and urged as corrective steps that only three points be allowed for a touchdown due to a pass, and that the run by the receiver of a pass be eliminated.

L. C. Boles, director of athletics at Wooster College, Ohio, sides with Gore in characterizing the aerial pass as a menace which is relegating football to the category of outdoors basketball, while further criticism was made public today by Foster Sanford, former Rutgers coach, and advocate of the rushing attack.

None of these critics, however, apparently wishes to abolish the pass, confining his recommendations to means of putting restrictions on the aerial game. The pass is needed to give balance, says Sanford, admitting the aerial game has come to stay, but nevertheless, he believes it is too unfettered in its present form.

Fred W. Moore, treasurer of of the Harvard Athletic Association declared: "This season's returns from football games throughout the country would indicate that some teams weaker in many departments have scored victories by forward passing. There is no question that the pass is dangerous, and yet I believe that it cannot be ruled out of the game without substituting something for it."

SAGEHEN GOLFERS CLOSE TOURNAMENT

[EXCLUSIVE DISPATCH]

POMONA COLLEGE (Claremont) Dec. 18.—The Pomona College challenge golf tournament closed today with DeWitt Reeder, "Champ" Clark, Wurfel, Popall, Morhardt and Morriss, residing among the golf sharks ranking near the top of the challenge list. The tourney has been held for the past two weeks. Golf Manager Reeder, expects to make out handicaps for the Sagehen players early in January.

USINESS MEN WARNED

[EXCLUSIVE DISPATCH]

[illegible], Dec. 18.—South- [illegible] business firms so- [illegible] advertising in the pre- [illegible] Notre Dame-Stanford [illegible] are warned that [illegible] such advertising for [illegible] stated at Stanford [illegible] here this morning. [illegible] program for the [illegible] New Year's Day is al- [illegible] no excuse. Several in- dependent agencies are soliciting advertising for programs intended to be sold outside the grounds, but there is no advertising now being solicited for the official program, which is the only one that will be sold at the stadium.

Concerning the seat sale F. M. Tussig of the Stanford office stated today that only persons who apply for $1.50 tickets are reasonably sure of receiving pasteboards.

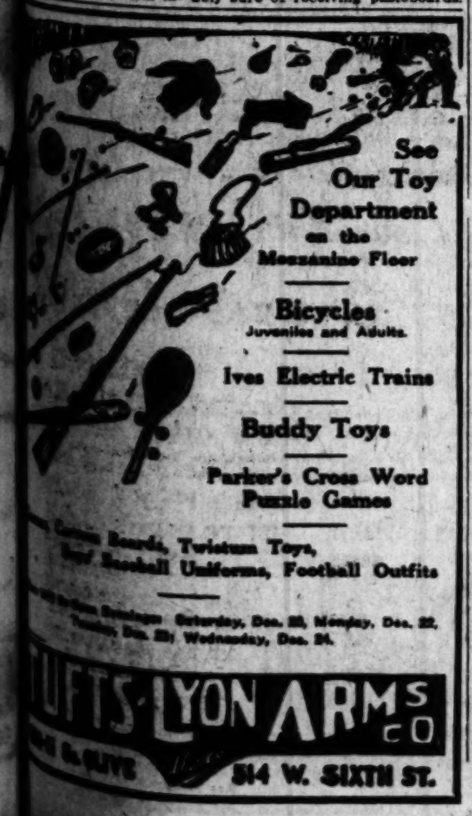

See Our Toy Department on the Mezzanine Floor

Bicycles
Juveniles and Adults.

Ives Electric Trains

Buddy Toys

Parker's Cross Word Puzzle Games

Carom Boards, Twistum Toys, Boys' Baseball Uniforms, Football Outfits

Store Hours: Saturday, Dec. 20, Monday, Dec. 22, Tuesday, Dec. 23, Wednesday, Dec. 24.

STUFFIS LYON ARMS CO
514 W. SIXTH ST.

ACE MAKES DEBUT

There have been kings, jokers and deuces of the boxing game appearing in Los Angeles rings, but tonight Hollywood Legion fans will get their first peek at an ace of the manly art. He's Ace Hudkins, the Nebraska wildcat, and he meets Dick Hoppe in the main event. Ace says that he will trump Hoppe on the chin and take the trick but that remains to be seen.

TROJAN NIGHT AT LEGION

U.S.C. Band to Play at Hollywood Stadium Tonight; Hudkins and Hoppe Furnish Main Event

Ace Hudkins, the Nebraska wildcat, is going to try to claw Dick Hoppe in the main event at the Hollywood American Legion stadium tonight. The clawing will be done with boxing gloves on and just how much of a wildcat this guy Hudkins is will be seen when he gets in action.

Many good lightweights have tried to give Hoppe a boxing lesson but Hoppe is a little too handy with the mitts and his cleverness is not to be laughed at. Tommy Carter claims the Pacific Coast lightweight title, but before he can go around with his chest out very far he should see what he can do with Hoppe, according to the many admirers of the latter.

Elmer Henderson, University of Southern California football coach, is going to be the big noise tonight at the stadium. Football fans and admirers of Henderson are going to get their chance to publicly pay their respects to the man who has done the most to put the U.S.C. football heroes on the map. Henderson will be presented with a gold watch and brought to the center of the ring to say a few words to the boxing fans.

The Trojan band will furnish the music and it is going to be U.S.C. night at the Hollywood Legion stadium.

Frank Farmer is like his name when it comes to looks, but can travel along at a good gait for a heavyweight. Farmer is bald and never won any medals for looks so his chances of winning the bout on general appearance aren't so good. Ray Neuman, who is meeting Farmer, is a hard fellow to beat.

KO Kelly, a popular gazebo with the Hollywood fans, is in the spe-

(Continued on Page 3, Column 6)

PAAVO NURMI READY FOR AMERICAN RACERS

[BY A. P. NIGHT WIRE]

NEW YORK, Dec. 18.—Paavo Nurmi, Finnish Olympic champion, is fast becoming accustomed to indoor running and in his latest workout today said that the lameness that had accompanied his previous workouts on the boards had entirely disappeared.

Nurmi invested in four pairs of running shoes today for experimental purposes, two with rubber heels and two with short indoor spikes. He previously announced he would not use spikes.

MLLE. LENGLEN GIVEN RANKING NET POSITION

[BY CABLE AND ASSOCIATED PRESS]

PARIS, Dec. 18.—Suzanne Lenglen again heads the list of women tennis players in France. In spite of the fact that she had not touched a racket for competition play since her abandonment of the Wimbledon tournament in June, the French Tennis Federation today officially announced her as first in the ranking, while Mlle. Emilienne Vlasto, winner of the French championship, is placed on a par with Mme. Golding, as ranking number twos.

CONFERENCE COACHES TO ARRANGE SCHEDULE

Coaches and managers of schools in the Southern Conference will hold a meeting at Occidental College next Monday night. The most important thing to come before the body assembled will be the football schedule for 1925. Plans for the forthcoming track season also will be discussed.

CHISOX GET NEW MANAGER

[BY A. P. NIGHT WIRE]

CHICAGO, Dec. 18.—Joe Cantillon, former manager of the Minneapolis club of the American Association, was signed tonight as assistant business manager of the Chicago White Sox, Charles A. Comiskey, owner of the Sox, and Cantillon have been lifelong friends.

AMERICANS VS. FRENCH

[BY CABLE AND ASSOCIATED PRESS]

PARIS, Dec. 18.—A Franco-American three-cornered billiard tournament, to be played in the United States presenting Roger Conti, Albert Grange and Edmond Derbier, in competition with Willie Hoppe, Jake Schaefer and Welker Cochran, is being planned by the French Billiard Federation.

ROCKNE PICKS HIS SQUAD

Thirty-two Players, Two Coaches and Manager Will Make Up Notre Dame Party; Practicing on Ice

[EXCLUSIVE DISPATCH]

NOTRE DAME (Ind.) Dec. 18.—Thirty-two players, two coaches and a student manager will compose the Notre Dame football squad on its trip to the Coast where it will meet Stanford on New Year's Day, it was announced by Coach Rockne tonight.

Rockne's announcement came at the conclusion of a strenuous practice session in which he scrimmaged his varsity against the freshmen for the first time in weeks. The scrimmage lasted about twenty minutes and was played on a field covered with ice.

A cold drizzle, half ice and half water, beat down from the northeast throughout the afternoon, creating conditions directly contrasted from those pictured in coast papers, which declared the Irish were working out under artificial climatic conditions similar to those in California. It was disclosed during the scrimmage that Walsh's condition is still severe enough to make his appearance in the Stanford game doubtful. The peerless leader was greatly hampered throughout the afternoon by old injuries, which were put to a rigid test by his activities. Rockne dismissed the men after they engaged the freshmen on the defensive, Walsh's injuries and the condition of the gridiron prompting him to disregard his offensive as far as actual combat was concerned. Rockne and his men will leave here Saturday morning at 10.38 o'clock for Chicago. From there they will go to New Orleans and hence on out to the Coast, practicing en route and acclimating themselves for the year-end attraction. Rockne will be assisoted on the road by Assistant Tom Lieb, who will help with the handling of the practice sessions, and student Manager Leo Sutcliffe.

Another hard work-out is planned for tomorrow and then the moleskins will be packed until Monday, when New Orleans fans will watch the Rockers in their first drill en route. The drills en route are expected to be even more strenuous than the ones given the men here, especially after they have become accustomed to the warm climate. The men selected for the trip include Capt. Adam Walsh, Joseph Maxwell and Joseph Harmon, centers; Noble Kizer, John Weidel, Charles Glueckert, Richard Hanousek, Vincent Harrington and Herbert Eggert, guards; Joseph Bach, Edgar Miller, Vincent McMannon, Joseph Boland, John Wallace and John McMillen, tackles; Charles Collins, Edward Hunsinger, Clem Crowe, Wilbur Eaton and Joseph Rigali, ends; Harry Stuhldreher, Eugene Edwards and Eddie Scherer, quarterbacks; Don Miller, James Crowley, Harry Oboyle, Thomas Hernandon, Bernard Coughlin and John Roach, halfbacks, and Elmer Layden, William Gerney and Bernard Livergood, fullbacks.

Yankee Rifle Men Win Back Argentine Cup

[BY CABLE—EXCLUSIVE DISPATCH]

LIMA (Peru) Dec. 18.—The Argentine cup, won by Argentine marksmen from United States Army sharpshooters at the Camp Perry rifle tournament eleven years ago, is on its way back to the United States. It was recently rewon by American riflemen who defeated the Cuban team, the nearest competitor, in a Pan-American tournament. The American marksmen also won the Pan-American team championship, Cuba being second; Argentina third, and Peru fourth.

The individual rifle championship was won by S. R. Hinds, U.S.A., by one point over M. Fisher of the Marine Corps, Olympic and international champion. The members of the United States team sailed for home last night. Among them were Lieut. George Rehm, U.S.A.; R. O. Coulter, Marine Corps, and Ensign Morgan, U.S.N. The next rifle match will be held in Cuba in October, 1925.

YALE MAN WINS CUP FOR BEST PUNTER

[BY A. P. NIGHT WIRE]

NEW HAVEN (Ct.) Dec. 18.—Harry C. Scott of St. Louis, substitute fullback on this year's Yale varsity football team, has been awarded the Mitchell cup, given annually to the player doing the best punting.

LEFEBVRE ON INJURED LIST

U.S.C. Halfback Won't be Able to Don Suit Until Day of Game With Missouri Eleven

BY BRAVEN DYER

Coach Elmer Henderson drove his U.S.C. gridders through a stiff workout last night in preparation for the Christmas Day game with Missouri at the Coliseum and Henry LeFebvre, the bounding halfback, was not among those present. "Laffy" was on the field but he wasn't in a uniform and a football player in civilian clothes is of about as much use as a book on etiquette is to a Fiji Island cannibal. The hard-hitting ball carrier will not be able to don a "unie" until the day of the game, because of injuries received in the Syracuse scrap and that means the Trojans are going to be rather severely handicapped against the Tigers from the snow-bound Middle West.

Henderson wasted no time moaning when LeFebvre reported with instructions to let his injured shoulder rest, but immediately shoved Bill Cook into "Laffy's" position at halfback. Cook has been on the hospital list for some time, but looked perfectly O.K. last night. The loss of LeFebvre breaks up the speedy combination that Henderson had moulded by use of Morton Kaer, Honey Earle and Capt. Hawkins with Henry, but the addition to Cook takes some of the sting out of the blow. Cook, although he doesn't hit as hard as LeFebvre, can run the ends better and has always shown to advantage whenever used. Many Trojan followers have been a bit

(Continued on Page 3, Column 5)

SENATORS ALL READY FOR COMING SEASON

[BY A. P. NIGHT WIRE]

WASHINGTON, Dec. 18.—The acquisition of Walter (Dutch) Reuther from the Brooklyn Badgers by the Washington Americans rounds out a group of six veteran hurlers for the world champions 1925 pitching staff.

Assuming that Walter Johnson will again be in the fold, as a result of his failure to acquire a part ownership of a Pacific Coast League club, Manager Harris will have, in addition to Reuther, Stanley Coveleskie, George Mogridge, Tom Zachary and Vean Gregg, all qualifying as seasoned major league hurlers.

Relief pitchers held over from the 1924 roster probably will be Fred Marberry, who gained prominence as an "iron man" during the last campaign, "Curley" Ogden, Allen Russell, Joe Martina and Paul Zahniser.

UTAH GRID MACHINE TO BATTLE TROJANS

[BY A. P. NIGHT WIRE]

SALT LAKE CITY, Dec. 18.—University of Utah will play the intercoastal contests in addition to six Rocky Mountain conference football games in 1925, according to announcement here of the completed schedule for next year. On October 10 a game will be played with the University of Southern California, and on October 17 at Tucson, the local gridders are scheduled to meet University of Arizona.

The university games follow: October 24, Colorado at Salt Lake City; October 31, Brigham Young University at Salt Lake; November 7 Denver University at Salt Lake; November 14, Colorado College at Colorado Springs; November 18, Wyoming at Laramie; November 27, Utah Aggies at Salt Lake.

MATES GIVE BLOOD TO SAVE BALL PLAYER

[BY A. P. NIGHT WIRE]

LONG BEACH, Dec. 18.—Lefty Bill Bailey, former major league pitcher and veteran of more than twenty years in organized baseball, is seriously ill in a local hospital. Blood transfusion, with local Winter League team-mates of the pitcher giving their blood, was resorted to today in an effort to save the life of the player, who is in a weakened condition as a result of a ruptured artery in the stomach.

Bailey's service in the majors included a number of years with the Detroit and St. Louis teams of the American League. He helped pitch Omaha to a Western League pennant last season.

STRANGLER LEWIS TO DO STUFF IN EUROPE

[BY A. P. NIGHT WIRE]

CHICAGO, Dec. 18.—Ed (Strangler) Lewis, world's heavyweight wrestling champion, will sail for Europe, January 16, to meet all comers, according to Billy Sandow, his manager.

MEMORIAL FOR GOBS PROPOSED

May Give Famous 'Iron Man' Trophy to Mississippi Permanently

A movement has been launched on board the U.S.S. New Mexico to have the "Iron Man," the trophy awarded annually to the ship making the highest score in all athletics, awarded permanently to the U.S.S. Mississippi as a memorial to the men who lost their lives aboard that ship last June in the explosion of turret No. 2.

The Mississippi has won the iron man successively for the past five years, or since it has been placed up for competition and it now reposes on her quarterdeck. However, she lost fourteen of her star athletes in the turret explosion, making it impossible for her to win the trophy this season, despite the desperate attempts that her football squad, boxing, wrestling, basketball and track teams and oarsmen have made this fall to retain the home ship's glory.

The New Mexico crew proposes that there be a new iron man awarded and the present trophy remain permanently alongside turret No. 3 on the Mississippi. Howdy Smith and the husky oarsmen of the U.S.S. New Mexico line up as the most dangerous competition to confront the U.S.S. Arizona oar wielders when the twelve entries from the Battle Fleet line up at the harbor tomorrow morning for the annual two-mile Seattle Shriners trophy race for race boats with selected crews.

Arthur Albon, who pulled the third starboard oar for the New Mexico, was badly burned in the La Moyne explosion and will be out of the race.

The U.S.S. West Virginia and U.S.S. Colorado, the fleet's newest dreadnaughts, which have been trying to outdo each other for the past twenty-four hours in annual speed tests, will tangle again this evening, when the boxers and wrestlers from the two ships meet on board the West Virginia in their first elimination smoker. Jack Bolton's boys from the West Virginia are expected to finish in front in the mitt-slinging events. With the wrestling card much in doubt.

DAVIS TO PITCH

Plenty of excitement should be dished out on Sunday when Harry Davis goes to the mound for the Cane Building Supply Company team against the Buick Autos at Fairfax Ball Park. Davis pitched a no-hit, no-run game for Canes last Sunday.

MOGULS DESIRE CHIEF TO STAY

Junior Loop Owners Still With Talkative Ban

Johnson Steers Clear of Inquisitive Scribes

Judge Landis Has Nothing to Say About Matter

[BY A. P. NIGHT WIRE]

CHICAGO, Dec. 18.—Ban Johnson, president of the American League, is not likely to resign despite the startling manner in which the club owners of his own organization rebuked him at a meeting here yesterday for his attitude toward Commissioner Landis and deprived him of much of the power he has exercised in organized baseball for more than twenty years.

The American league executive remained in seclusion today, making it impossible to obtain a statement from him but the remarks of Clark Griffith, president of the Washington club; Thomas Shibe, president of the Philadelphia club; Col. Jacob Ruppert of the New York Americans and Connie Mack, manager of the Athletics, were sufficient to convey the impression that they were still with their league chief and do not want him to resign.

Griffith, with Shibe and Mack, called at the American League headquarters today not as a committee, but simply to pay their respects to Johnson. They made themselves clearly understood that they did not come to ask Johnson to resign. As Johnson failed to put in an appearance at his office and they were unsuccessful in their efforts to see him, they conveyed their views to Henry J. Killilea, a Milwaukee attorney and life-long friend of Mr. Johnson.

"Ban Johnson resign as president of the American League? Why should he resign?" said Mr. Griffith. "There seems to be a mistaken impression about our visit. We were not appointed to call on Mr. Johnson and ask him not to resign; there is no reason why he should resign.

"We came to pay our respects to him because we are all with him. In my opinion the baseball world will never see a greater baseball figure than he has been.

"As a matter of fact, the letter we presented to Commissioner Landis was passed merely to clear the atmosphere. There has been much misunderstanding in baseball and we wanted to clear it up for all time. We all know that arguing is harmful to the game and the

(Continued on Page 3, Column 3)

JEPSONS'
742 So. Broadway
[Next to Mercantile Theatre]

SUBSTANTIAL PRICE REDUCTIONS
on
MEN'S OVERCOATS

Smart looking and exactingly tailored. Really wonderful Coats at the following prices:

$40 Values Now $29.75
$45 Values Now $34.50
$50 Values Now $38.50
$55 Values Now $43.50

Where Do You Buy Your Clothes?

Schedule of Play for Golf Team Match Competition Announced

BATTLE OPENS NEXT MONTH

Country Club Teams Start on Schedule January 7

Twenty-four Squads Seeking S.C.G.A. Honors

Class A Increased to Eight Teams This Season

BY CHARLES WEST

Competition for the 1925 golf team title of the Southern California Golf Association will open January 7, according to an announcement made last night by the chairman of the team committee, Mr. George Cline. Mr. Cline and his committeemen figured out a schedule for five separate sets of country club teams, which is something of a job, the results of their labors appearing in an adjacent column.

Although it was originally planned to divide Class A into two units of four teams each, the problem of deciding which teams should go in each of the divisions was causing too much mental stress and strain, so the committee drew up a schedule of eight teams and called it a day. Los Angeles, defending team champion, Flintridge, Annandale, Rancho Wilshire, Midwick, San Gabriel and Hollywood will make up this loop, while all other competing country clubs have been listed in various groups under Class B.

PLAY-OFF

There are four such groups, the winners of Groups 1 and 2 meeting in the semifinals of the Class B championship while Groups 3 and 4 meet in the other, the resulting victors settling the championship of the division. The winner of Class A will not meet the Class B championship team.

Any deviations from the schedule announced by the team match committee may be made by the captains of the contesting teams to suit the convenience of the golfers. The captain of the entertaining club is to be responsible for getting the results of the match before the public. Telephone calls or telegrams will be accepted by The Times and paid for. Results of each foursome should be included.

All matches will be played during the early part of the week, most of them on Wednesday. The schedule for Group 4 of Class B, which includes San Diego, Coronado, Hillcrest and Pasadena, has not been completed, as it involves considerable traveling, and the players will arrange dates to suit the teams.

SUNSET CANYON

Mrs. Ike Wentworth won yesterday's match play against par sweepstakes for women, which was held on the Sunset Canyon Country Club links. Mrs. Wentworth had 14 points, Mrs. Jack Horning 13, and Mrs. A. J. Sherer 10. Professional Will Stone's links are in excellent shape, according to the players who competed yesterday, although the weather was not exceptional for golf.

CLASS A

January 7—Los Angeles at Annandale, Midwick at Wilshire, Hollywood at Rancho, San Gabriel at Flintridge.

January 14—Wilshire at San Gabriel, Annandale at Hollywood, Flintridge at Los Angeles, Rancho at Midwick.

January 28—Wilshire at Los Angeles, Annandale at San Gabriel, Flintridge at Midwick, Rancho at Hollywood.

February 4—Los Angeles at Rancho, Wilshire at Flintridge, Hollywood at Annandale, San Gabriel at Midwick.

February 11—Wilshire at Hollywood, Annandale at Los Angeles, Midwick at Rancho, Flintridge at San Gabriel.

February 18—Los Angeles at Midwick, Flintridge at Annandale, Rancho at Wilshire, San Gabriel at Hollywood.

February 25—Wilshire at Midwick, Rancho at Los Angeles, Hollywood at Flintridge, San Gabriel at Annandale.

March 3—Annandale at Rancho, Midwick at Los Angeles, Flintridge at Wilshire, Hollywood at San Gabriel.

March 11—Los Angeles at Hollywood, Wilshire at Annandale, Midwick at Flintridge, Rancho at San Gabriel.

March 18—San Gabriel at Los Angeles, Hollywood at Midwick, Annandale at Flintridge, Wilshire at Rancho.

March 25—Los Angeles at Wilshire, Midwick at San Gabriel, Flintridge at Hollywood, Rancho at Annandale.

April 1—Annandale at Midwick, Rancho at Flintridge, Hollywood at Los Angeles, San Gabriel at Wilshire.

April 14—Los Angeles at San Gabriel, Annandale at Wilshire, Midwick at Hollywood, Flintridge at Rancho.

CLASS B

GROUP 1

January 7—Brentwood at California, La Cumbre at Virginia.

January 14—Virginia at California, Brentwood at La Cumbre.

January 21—California at Virginia, La Cumbre at Brentwood.

January 28—California at Brentwood, Virginia at La Cumbre.

February 4—California at La Cumbre, Virginia at Brentwood.

February 18—Brentwood at Virginia, La Cumbre at California.

GROUP 2

January 7—*Santa Ana at Redlands, Oakmont at Palos Verdes.

January 14 — Santa Ana at Oakmont, Palos Verdes at Redlands.

January 21—Redlands at Palos Verdes, Oakmont at Santa Ana.

January 28 — Redlands at Santa Ana, Palos Verdes at Oakmont.

February 4—Redlands at Oakmont, Palos Verdes at Santa Ana.

February 18—Oakmont at Redlands, Santa Ana at Palos Verdes.

*—To be played in morning.

GROUP 3

January 7—Victoria at Redlands, Mt. Meadows at Red Hill.

January 21—Redlands at Red Hill, Mt. Meadows at Victoria.

January 28—Redlands at Victoria, Red Hill at Mt. Meadows.

February 4—Red Hill at Victoria, Redlands at Mt. Meadows.

February 18—Victoria at Red Hill, Mt. Meadows at Redlands.

GROUP 4

January 7—Hillcrest at Pasadena, Coronado at San Diego.

(Intervening matches to be arranged by team captains.)

February 18—Pasadena at Hillcrest, San Diego at Coronado.

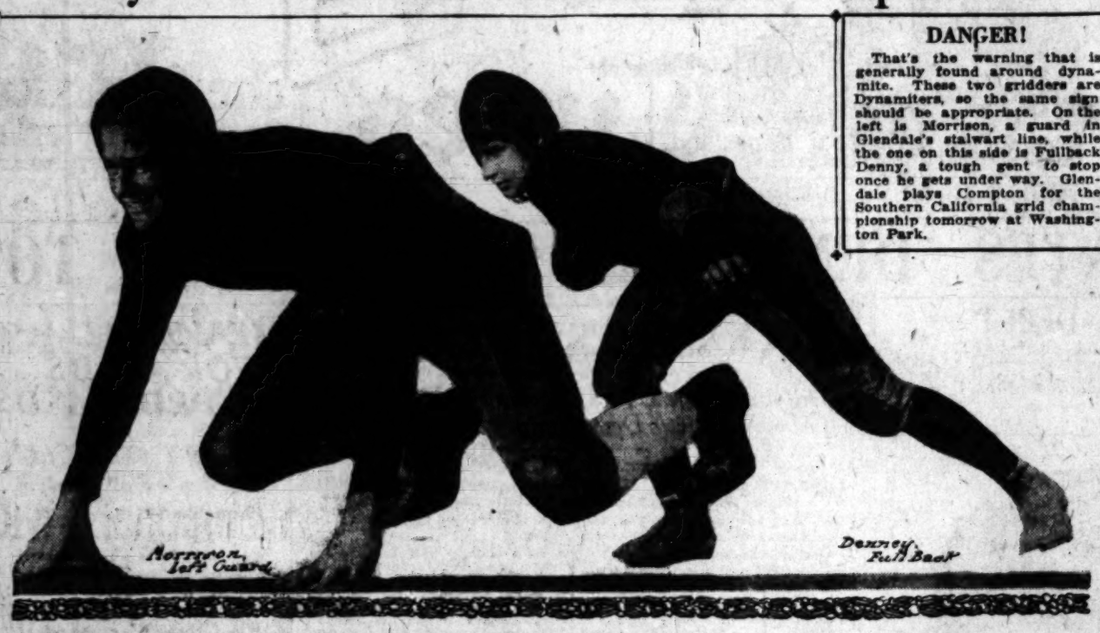

DANGER!

That's the warning that is generally found around dynamite. These two gridders are Dynamiters, so the same sign should be appropriate. On the left is Morrison, a guard in Glendale's stalwart line, while the one on this side is Fullback Denny, a tough gent to stop once he gets under way. Glendale plays Compton for the Southern California grid championship tomorrow at Washington Park.

BERKEEEY TO MEET DRILLERS

Prep Elevens in Battle Tomorrow at Bakersfield for State Title

[EXCLUSIVE DISPATCH]

BAKERSFIELD, Dec. 18.—The Berkeley Yellowjackets, twenty-four strong, were expected to arrive here tomorrow morning for their State championship game with the Drillers, which takes place Saturday at Griffith Field.

The Yellowjackets boast of the strongest team ever to represent Berkeley High, and Coach Goldy Griffith, for the first time in five years, appears worried over the outcome of Saturday's contest. Last Saturday the Yellowjackets ran wild over the Lodi Flames in the game deciding the Northern California championship, stinging them, 51 to 0, and making the Flames like it. Coach Griffith witnessed the contest and came back to Bakersfield with tales of the possibility of the Drillers' relinquishing the State title, which they have held since 1919.

According to Griffith the Berkeley eleven will considerably outweigh the Drillers in the titular game, and if the locals win it will be because they show superior fight.

Bakersfield will turn out en masse to support the Drillers, all stores being closed while the game is on, Christmas shopping or no. After the game the Drillers will be feted at a banquet by a local cafe owner. After the feast the captain for next year's Bakersfield eleven will be elected.

Crescent Polo Club to Make Debut Sunday

Opening of the new Crescent Polo Club field at Third street and Harper avenue, Hollywood, has just been announced for next Sunday afternoon, when the Crescent squad will battle with the Du Brock team. The public has been invited to witness the game, which will be the first that the new club has played with any team.

The club was organized a few months ago by a group of Hollywood sportsmen who believed that there were enough polo enthusiasts in Southern California to support another team. A tract of ground at Third and Harper, covering more than thirty-three acres, was obtained and a full-sized playing field has since been constructed. Plans are being made to erect a high-class clubhouse at once.

Any teams of the same rating are asked to get in touch with the Crescent Club and arrange for games. The team has been practicing for more than a month past and although most of the men are beginners at the game, some fine material has been uncovered.

-quickest time
-travel comfort

Tijuana Races

Santa Fe

$6

Daily Sp...
Lv. Los Angeles
Ar. San Ysidro
RETURN
Lv. San Ysidro
Ar. Los Angeles
—Direct connections from the Intl. Limited trains in each direction.
Los Angeles to Diego and ...
Final Return ... 8 P.M.

Parlor Observation Cars operated on all day trains. Advance reservations may be made upon application.

SANTA FE TICKET OFFICES AND TRAVEL BUREAU
521 S. Broadway—Phone BRoadway 8200. Santa Fe Depot—Phone MAin 8200
LOS ANGELES
LONG BEACH 220 W. Ocean Blvd. | OCEAN PARK 165 Pier Ave. | HOLLYWOOD 6425 Hollywood Blvd.

GRIZZLIES BOAST OF FAST FIVE

Local University of California Team Shaping Up Nicely

With a full team of letter men in the fold the local University of California is planning to treat itself to another basketball championship during the coming casaba season. For the past two years the Grizzlies have turned out high-class squads, winning the championship in 1922, and losing the title by the margin of half a game last season. The quintet which coach Caddy Works has in the making promises to be no exception to the rule, and Grizzly supporters feel confident that if they can get by Oxy and Whittier, who are reputed to be strong, they can add another championship to their list.

The Grizzlies have two important games on their schedule this year outside of the Southern Conference, one with the Oregon Aggies, who they will meet on the 30th inst., and the other with Stanford, January 17. All home games will take place in the new Manual Arts high pavilion, which has a seating capacity of 2000, thus assuring plenty of room for crowds expected at the two big games.

The Grizzly five, which will probably be composed of Capt. Wilbur Johns and "Bugs" Woodard, forwards, Bill Goerz or Prigge, center, Armstrong, Buncho, McCauley or Cline at the guard positions, will be the strongest the local Californians have ever thrown on a floor, if preseason showing means anything. In practice tilts they have shown an airtight defense, coupled with an offense which looks like the money, despite the fact that the boys were not hitting the baskets as often as they might. A little more practice will probably erase this difficulty, and the Grizzlies will have a squad that will show any outfit a nice warm evening, even if it is winter.

May Postpone Mat Show at Vernon Arena

Unless the State Boxing Commission is appointed before January 8 Lou Daro will not stage his wrestling show at Vernon on that date. If the promoter gets official permission from the board the bout between John Pesek and Prince Gobo-Gobar will be put on as scheduled, but Daro doesn't want to antagonize the commission by staging a bill before it is actually operating.

Dist.-Atty. Asa Keyes has already given Daro permission to hold his show, but Lou would rather work under the approval of the higher-ups and will therefore await their word before going ahead with his plans.

SCHIMMER NINE WINS OVER FAST FIREMEN

As a result of the recent series played between J. L. Schimmer and Santa Monica firemen nines in the Santa Monica Athletic Club gymnasium, the former squad has been declared champion of the two indoor ball leagues sponsored by the club.

The Schimmers won first place in the Outlaw league, while the firemen were highest in the Commercial circuit. Both games of the series were won by the Schimmer aggregation and by lopsided scores.

OXY NET MEN AT WORK

The Occidental College varsity tennis team is fast rounding into condition for the conference tennis season. Many practice tournaments are being scheduled with the junior college and prep teams. Candidates are plentiful and the outlook is bright for a good squad. Oxy hopes to break down the prestige of the Grizzly racket wielders, the present holders of the conference championship. Chubby Creighton and Larry Raymond are the two returning varsity players and they will be supported by talent from last season's frosh aggregation.

Archie Strayer, a sophomore, and Raymond will probably play first doubles and first and second singles. Hammersly, Archer, Soule, Wyam, Hess and Ramos will fight it out for the two other positions with Chubby Creighton sure of a berth.

Negotiations are under way for a match with the San Diego State Teachers' College. If the team shows signs of ability, they will be entered in the Ojai Valley tournament in the spring.

The Oxy freshmen are gathering recruits for a team and they plan to meet all the high school teams and as many of the other conference freshmen tennis teams as possible.

PREPS WIND UP TRAINING

Compton and Glendale Grid Squads Are All Set for Tomorrow's Titular Battle at Ball Park

BY ROBERT E. RAY

Glendale and Compton football squads will wind up training this afternoon with light workouts and are expected to take the field tomorrow at Washington Park in perfect condition for their grid battle, which is to decide the Southern California interscholastic championship.

Fully 12,000 fans are expected to meander out to the local ball park tomorrow to take in the creme-de-creme prep struggle of the season, and accommodations to handle such a crowd have been made by the officials of both schools, working in conjunction with the Washington Park authorities. A large section of the field has been roped off to allow standing-room for those who are willing to sacrifice a seat to be nearer the scene of action. However, there will also be plenty of seats in the grand stand and bleachers.

Coach Earl Pine had the Compton gladiators working out yesterday at Washington Park in order that his charges might get used to playing on turf. The Glendale squad, under the able eye of Coach Normal Hayhurst, went through a stiff workout at Broadway Field, Glendale. All members of the Dynamiters are in good condition with the exception of Fullback Denney, it was announced by Hayhurst after the workout.

The Gladiators arrived in a large school bus at the local ball park yesterday morning about 11 o'clock. Practice started a half-hour later and continued until after one. The early part of the session was taken up by passing and kicking the football around, while later Coach Pine had the regulars line up against a substitute eleven and try out their defense against some Glendale plays. Capt. Glenn Rozelle showed up in fine shape, his punts averaging around the forty-yard mark, while he also backed up the line well in scrimmage.

Coach Pine bemoaned the fact that his star center, Chappelle, who was injured in the Santa Maria game two weeks ago, would not be able to start tomorrow. In his place will be either Mayo, up from the lightweights; Donnelly, a husky who came out for the team after Chappelle's injury and is not yet in good condition, or Clancy. Chappelle's substitute, who did not show up well in the latter stages of the Santa Maria battle.

Glendale's powerful, fast-charging line is worrying Pine at present, but the Compton players believe Rozelle, Elliott and Cox will be able to penetrate the Dynamiter forward wall. If not, they say the Gladiator forward-passing attack should account for a touchdown or two.

Compton will also have to watch out for Muff, Glendale's shifty little halfback. Muff can reverse his field more gracefully than a great many college players, and on numerous occasions he broke loose for long gains against Orange. Bud Elliott and Porter Thompson are also light but elusive backs and, protected by the heavy Glendale line, are liable to gallop for a touchdown most any time.

Baseball Men Start Work at Venice School

Battery men will be called out at the Venice High School shortly after the return of students from the holiday vacation. Coach C. S. Weismann, who, together with Jake Bassler, will handle the hickory stick outfit, announces that general practice for baseballers will not begin until some time in February.

Venice has always been respected in baseball competition, losing only two games of a long schedule in 1923. Pitching experience will be on tap in the persons of Johnny Valdes and Alvin Kelly.

The coaches will have to select for catchers from a group including Maynard Page, Frederick Graham and Fred Solomon. It is expected that a host of recruits will answer the summons for chuckers and backstops.

BETTER LATE THAN NEVER

[EXCLUSIVE DISPATCH]

DOUGLAS (Ariz.) Dec. 18.—Rex Rice, a well-known local business man, who was a star in high-school football sixteen years ago, has just received his letter from the school, a distinction highly prized by him

CUDDEBACK IS PRAISED

Stanford Halfback Example of a Star Without All Natural Abilities of Grid Player

BY WILL FREDERICKS

To the youthfully ambitious in present-day football, the youngsters without speed, strength, weight, or other inherent abilities, but with stout hearts and determination, there is no more shining example on the western gridiron today than Murray Cuddeback, brilliant star of the California-Stanford game of November 22, who will play for Coach Glenn Warner against Notre Dame at Pasadena on New Year's Day.

The Stanford right halfback, now recognized as one of the best on the Pacific Coast, rose to great heights in football without the benefit of natural speed, without more than average weight, without more than average line-bucking strength, and in fact, without any particular ability in any single department of play greater than that possessed by at least four or five others of his freshmen squad when he entered Stanford.

How then did he come out of the California-Stanford game acclaimed the "outstanding player of both teams?" Simply by doing all things well, by being always in the right place at the right time, by doing, on each play, exactly what he was taught to do, and by making no mistakes and never falling down in the little or big assignment which may have been his at a given time.

CONSISTENCY PLUS

With Cuddeback consistency became brilliancy on November 22.

No particular play made by Cuddeback in the California-Stanford battle could not have been as well made by a number of less-known athletes. Other players can kick goals after touchdown. But others miss, now and then, as did Carlson of the Bears in this game, but Cuddeback "doesn't miss." Others could have kicked two field goals, but Cuddeback did this. Others could have caught the pass that scored the tieing touchdown, but Cuddeback did this perfectly along with his other work of the day.

Others could have tackled on any given occasion as hard as did the "Skipper." But no other could have done all these things on a given day, never once bungling an opportunity, and thus Cuddeback was the most valued Cardinal in the fold, even though several of his team-mates have greater native ability in almost all departments of the game.

Some may rise to state that Murray Cuddeback has greater natural ability than any player on the Coast as a place kicker, but even this ability comes of the same old consistently determined make-up of the man, and not from any native gift. Eight years of dogged practice made Cuddeback a great place-kicker. Eight years of such practice could have made others great, but it's not "could have" with Cuddeback. He did it.

It was the lack of any outstanding particular quality which fooled many football experts who asked and demanded to be told why Coach Glenn Warner insisted on using Cuddeback in the Stanford line-up before the California-Stanford game.

He couldn't buck, couldn't run the ends, and couldn't do any number of things. True it was, a lot of things he couldn't do as well as many team-mates, but all he could do he could be counted on to do at any and all times.

Four times Cuddeback was called on to send the oval over the cross bar when failure would have meant defeat. Cuddeback wasn't content with a simply successful goal, he sent the ball right through the center of the uprights far above the cross bar. Every kick went in the same place.

The play which scored the tieing touchdown was called for the first time with less than a minute of play to go. Another player might have missed the signal, or have missed his position by a yard, or two yards. Cuddeback didn't miss at all, he was exactly in the right place, caught Walker's long toss, and ran ten yards over the goal line.

It required a great deal of training in high school, and four years at Stanford to make Cuddeback a star. Youngsters who have college before them can profit immensely by the record of this player.

Runilathe is Victor Again at Tia Juana

[EXCLUSIVE DISPATCH]

SAN DIEGO, Dec. 18.—Runilathe made it two victories in as many days at Tia Juana this afternoon by annexing the feature event in which he was paired with his stable-mate, Run Dark, the latter finishing third. Sunsparo, the fast New York sprinter, just managed to head off Run Dark for the place. My Reverie was the favorite in this race, but got into a jam at the start and was never able to get up, finishing in sixth position.

Arctic King and Margaret Elnora, which won their respective races, were the only favorites to get down in front. Well-priced horses copped honors in the other six events, notably Malvern in the fifth and Sasper in the eighth. The latter got off last in a field of nine, but made up a lot of ground in the mile-and-seventy-yard run and pulled up in front to win by a length and a half over Ebb Tide.

First race, 5½ furlongs: Red Pride (Edwards,) won; Sagreen (Collins,) second; Pirouette (Smith,) third. Time: 1:11.

Second race, 5½ furlongs: Dutiful Girl (Young,) won; Miss Chanel (Gormley,) second; Rebecca (Corbett,) third. Time: 1:09 3-5.

Third race, 5½ furlongs: Arctic King (Craig,) won; Randolph (Gormley,) second; Jack Leal (Baker,) third. Time: 1:09 1-5.

Fourth race, 5½ furlongs: Margo Elnora (Fisher,) won; Randolph (Griffin,) second; Pawnbroker (Hooper,) third. Time: 1:09.

Fifth race, mile: Malvern (Francisco,) won; The Lamb (McHugh,) second; Romulus (Roberts,) third. Time: 1:41 3-5.

Sixth race, 5½ furlongs: Runilathe (Edwards,) won; Sunsparo (Griffin,) second; Run Dark (McHugh,) third. Time: 1:07 4-5.

Seventh race, 6 furlongs: Bullet Proof (Francisco,) won; Mad Bunch (Teglia,) second; Buddy (Greenwood,) third. Time: 1:15 1-5.

Eighth race, mile and 70 yards: Sasparo (McHugh,) won; Ebb Tide (Prentiss,) second; The Falconer (Edwards,) third. Time: 1:47 3-5.

Soldier Five Wins Sagehen Casaba Title

[EXCLUSIVE DISPATCH]

POMONA COLLEGE, CLAREMONT, Dec. 18.—The first annual Pomona College intramural basketball season closed today with the Reserve Officers Training Corps winning the local championship by defeating the Dog Alley Resident team by a score of 23 to 17. Both fives went into the finals after a three-week schedule of forty-four games, each team of the sixteen entered, playing five games apiece.

Today's championship game was featured by the playing of Manildi, Anderson, Harold Merritt, Strickler, Patton, Patterson and Gray on the military outfit, and Ray Duke and Felton of the Residence team. Manildi, Duke, Merritt and Patterson are all fighting fools in a basketball suit and have an eagle eye on the basket. In the first half the R.O.T.C. led, 14 to 4. In the second half the Dog Alley team came back with a rush, but could not overcome the early lead made by the soldiers, with the final score reading 23 to 17, in favor of the R.O.T.C.

Line-ups for the game:

R.O.T.C. (23.)		Dog Alley (17.)
H. Merritt	F.	Duke (8)
Manildi (7)	F.	Felton (8)
Anderson (12)	C.	Krueger (1)
Gray	G.	Shepherd
Patten	G.	Bichsbaer
Patterson (2)	G.	Munson
Von Aspe (2)	G.	

Referee, Sawyer; umpire, Rohler.

REDLANDS GOLFERS CLOSE FIRST ROUND

[EXCLUSIVE DISPATCH]

REDLANDS, Dec. 18.—Most of the matches of the first round of the final handicap tournament for the golfers of the Redlands Country Club have been played with the following results: H. Humphrey won from J. T. Cranmer 4 and 3; W. S. Lincoln won from H. H. Garstin, 7 and 6; C. J. Tripp won from A. E. Brock, 3 and 1; E. A. MacDonald won from C. D. Tripp, 1 up; F. G. Smith won from J. M. Harris, 4 and 2; J. R. Finlay won from E. B. Pendelton, 3 and 2; W. E. Rabbeth won from Max Cranmer by default; F. H. Jackson won from E. W. Boerstler by default; B. M. Boyd won from W. C. Kingsbury 4 and 3; L. F. Smith won from L. M. Harding, 3 and 2; W. C. Miller won from K. L. Dole, 4 and 3; Hornby won from W. J. Rabe, 5 and 4.

RUFFLES WINS FROM ELLISTON WITH EASE

[EXCLUSIVE DISPATCH]

HANFORD, Dec. 18. — Franal Ruffles of this city won over California Joe Elliston of this city last night by a technical knockout in one of the best heavyweight bouts ever staged here at the Gorman arena. This was the real main event, though that on the cards was Battling Ivy of Taft against Jack McGreer of San Francisco, which was won by Ivy.

BASEBALL
Sunday, Dec. 21
Washington Park
Double-Header. Game called at 1:15 P.M.
All Professional Teams
LONG BEACH vs. WHITE KINGS

A Liquid Tonic—Not a Grease
GLO-CO
Positively Keeps the Hair in Place.

HOLLYWOOD STADIUM BOXING

SNOW Lake Arrowhead and Big Bear Lake

Warm and comfortable heated Motor Transit Stages leave for both Big Bear Lake and Lake Arrowhead at 7:00 a.m. on Saturdays, Sundays, Fares: To Lake Arrowhead, $7.65 Round Trip. To Big Bear Lake, $14.35 Round Trip, via Victorville and desert route. For information call

MOTOR TRANSIT STAGES
UNION STAGE DEPOT
5th and Los Angeles Sts. MEtropolitan

Sunlan Hats and Caps Look Better, Wear Longer

How does his hat look?

Remember he usualy has only one

Something New
The "Wheeler" $5

is a smart early 1925 style with a medium width raw edge brim, and a three-tone band.

Here is a smart "Sunlan" hat you would be proud to have and wear, because of its fine quality, that would ordinarily sell for $7.50.

Here is a "Sunlan" hat that will remind him for many months in the New Year of your thoughtfulness at Christmas time.

Help him build his personal appearance up "from the feet down" —because the stranger's eye "sees the hat first" and judges him accordingly.

STETSON HATS $7.50 up
SUNLAN HATS $3.50 $5
SUNLAN CAPS $2.50

Open Evenings till Christmas

New York Hat Stores INC.

Hollywood 6409 Hollywood Blvd.
Pasadena 33 E. Colorado St.

ELEVEN STORES ~ CONVENIENTLY LOCATED

...an to Use Metric System in Track Meets Dropped

...LF. VOTES ...WN PROPOSAL

...Holds Big ...ting at Y.M.C.A.

...to Hold Meet for ...Prep Title

...Competition Will ...by Innovation

...system won't be ...Southern California track ...movement. At a meet... ...California Interscholastic ..., southern section, at ...Angeles Y.M.C.A. yesterday, ...great change of measure... ...was voted down. It was ...on a new system would ...using track and field rec... ...times and much of the in... ...would be lost until new ones ...made.

...Class C and ninth grade ...the metric system may be ...trial. A committee was ...named to collect additional data ...be considered at the next meeting ...C.I.F.

...AT SHANSFORD

...final meet will be held ...track in the northern part ...Saturday, May 9. A definite ...for the meet has not yet ...been chosen, but Stanford ...University will probably be select... ...ground for Southern California meet ...be held at the Los Angeles ...Coliseum April 26, and the Los An... ...Relays will be held at the same place ...on May 10. Class C and ninth-grade ...meets will be held April 25 and May 16, respectively.

Fred Johnson of Hollywood High School, was appointed manager of the State swimming meet to be held May 9, at a place yet to be determined.

An innovation for track was passed by the meeting, which will give thousands of high-school boys a chance to compete in track. The "extended contest," a contest in the high jump, broad jump, eight-pound shot put, 120-yard low hurdles and 100-yard dash, will be introduced into Southern California high schools this year. Any number of eligible boys may compete in any of the events. Their best time or marks will be added and divided by the number competing.

TOTAL UP TIME

In the case of the track events, the total time taken for all the contestants to run the hurdles or the 100 yards will be added and divided by the number competing. A large perpetual trophy will be awarded the winning school. This contest will be held on the home grounds of each school the first week in May. The records, mailed to the secretary of the C.I.F., will be officially announced and the trophy awarded. If it is successful, girls may compete in the contest.

The proposed addition of the 50-yard dash to the regular list of track events, was voted down also. The C.I.F. will meet again the first week in February.

RECKLESS DRIVER FINED

B. W. Kanode was fined $100 and ordered to stop driving for six months on his conviction yesterday as a reckless driver by Police Judge Chambers. H. E. Cook of 123 West Ninetieth street, the complaining witness, testified Kanode drove his car into Cook's at Fifty-seventh and Figueroa streets November 1.

ABE GOLDSTEIN DEFENDS CROWN

[BY A. P. NIGHT WIRE]

NEW YORK, Dec. 18.—Abe Goldstein, bantamweight champion of the world, will defend his 115-pound crown tomorrow night in Madison Square Garden, in a fifteen-round match against Eddie Martin of Brooklyn. It will be Goldstein's third title match here since he won the crown from Joe Lynch at Madison Square Garden last spring.

REVIEW OF 1924

BY FEG MURRAY

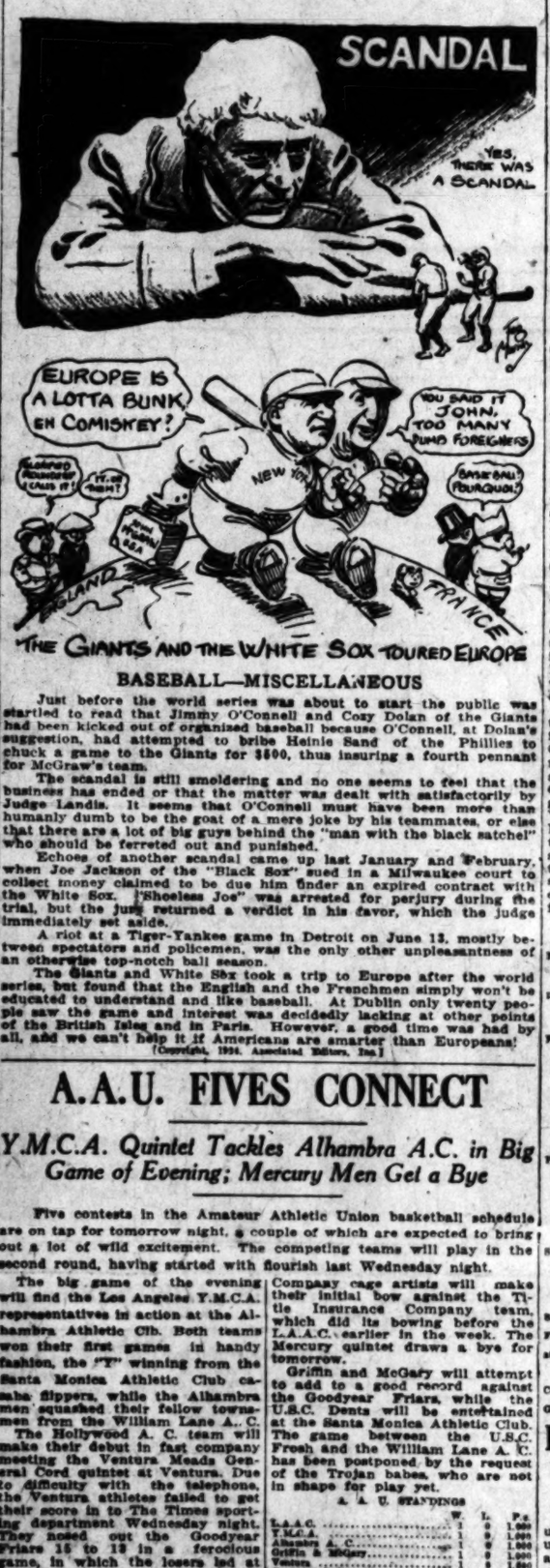

THE GIANTS AND THE WHITE SOX TOURED EUROPE

BASEBALL—MISCELLANEOUS

Just before the world series was about to start the public was startled to read that Jimmy O'Connell and Cozy Dolan of the Giants had been kicked out of organized baseball because O'Connell, at Dolan's suggestion, had attempted to bribe Heinie Sand of the Phillies to chuck a game to the Giants for $500, thus insuring a fourth pennant for McGraw's team.

The scandal is still smoldering and no one seems to feel that the business has ended or that the matter was dealt with satisfactorily by Judge Landis. It seems that O'Connell must have been more than humanly dumb to be the goat of a mere joke by his teammates, or else that there are a lot of big guys behind the "man with the black satchel" who should be ferreted out and punished.

Echoes of another scandal came up last January and February, when Joe Jackson of the "Black Sox" sued in a Milwaukee court to collect money claimed to be due him under an expired contract with the White Sox. "Shoeless Joe" was arrested for perjury during the trial, but the jury returned a verdict in his favor, which the judge immediately set aside.

A riot at a Tiger-Yankee game in Detroit on June 13, mostly between spectators and policemen, was the only other unpleasantness of an otherwise top-notch ball season.

The Giants and White Sox took a trip to Europe after the world series, but found that the English and the Frenchmen simply won't be educated to understand and like baseball. At Dublin only twenty people saw the game and interest was decidedly lacking at other points of the British Isles and in Paris. However, a good time was had by all, and we can't help it if Americans are smarter than Europeans!

[Copyright, 1924, Associated Editors, Inc.]

A.A.U. FIVES CONNECT

Y.M.C.A. Quintet Tackles Alhambra A.C. in Big Game of Evening; Mercury Men Get a Bye

Five contests in the Amateur Athletic Union basketball schedule are on tap for tomorrow night, a couple of which are expected to bring out a lot of wild excitement. The competing teams will play in the second round, having started with flourish last Wednesday night.

The big game of the evening will find the Los Angeles Y.M.C.A. representatives in action at the Alhambra Athletic Club. Both teams won their first games in handy fashion, the "Y" winning from the Santa Monica Athletic Club casaba flippers, while the Alhambra men squashed their fellow townsmen from the William Lane A. C.

The Hollywood A. C. team will make their debut in fast company meeting the Ventura Meads General Cord quintet at Ventura. Due to difficulty with the telephone, the Ventura athletes failed to get their score in to The Times sporting department Wednesday night. They nosed out the Goodyear Friars 15 to 13 in a ferocious game, in which the losers led at half time by one point. Hahn with 12 points was the individual star of the game, while Hawkins made 6 for the Friars.

Speaking of telephones, the Southern California Telephone Company cage artists will make their initial bow against the Title Insurance Company team, which did its bowing before the L.A.A.C. earlier in the week. The Mercury quintet draws a bye for tomorrow.

Griffin and McGary will attempt to add to a good record against the Goodyear Friars, while the U.S.C. Dents will be entertained at the Santa Monica Athletic Club. The game between the U.S.C. Frosh and the William Lane A. C. has been postponed by the request of the Trojan babes, who are not in shape for play yet.

A. A. U. STANDINGS

	W.	L.	Pc.
L.A.A.C.	1	0	1.000
Y.M.C.A.	1	0	1.000
Alhambra A. C.	1	0	1.000
Griffin & McGary	1	0	1.000
Ventura	1	0	1.000
Goodyear Friars	0	1	.000
Hollywood A. C.	0	0	.000
U.S.C. Frosh	0	0	.000
S. C. Telephone Co.	0	0	.000
Santa Monica A. C.	0	1	.000
Title Trust	0	1	.000
U.S.C. Dents	0	1	.000
William Lane Co.	0	1	.000

MOGULS DESIRE CHIEF TO STAY

(Continued from First Page)

only way to stop it is to take the necessary action to stop it.

"You know a thing starts in the newspapers, then increases, then before long, the public begins to wonder what it is all about.

"As far as we are concerned we stand behind Mr. Johnson the same as we have always stood. When I get back to Washington I am going to write him telling him just that."

Griffith, with the other baseball leaders, departed for the East tonight. Commissioner Landis was willing to discuss the weather, golf, or any subject except baseball when interviewers found him.

"How's the weather out?" he inquired affably while reporters fired questions at him. Then, as their insistence continued, he remarked: "I've got a cold and am going home to take care of it."

CHICAGO CUBS WILL PLAY ANGELS HERE

[BY A. P. NIGHT WIRE]

CHICAGO, Dec. 18.—The Chicago Cubs will experience an innovation in baseball next year by not going on a barnstorming trip either during or at the end of the spring training season at Catalina Island.

President Veeck stated today that the team will make only one stop on the way east in the spring, that being at Kansas City, Mo.

"We will play Los Angeles, Oakland and Vernon while on the Coast" said President Veeck, "but when we start for home we will stop at Kansas City to play a game against the Blues and then hop into Chicago."

SWAN FLOCKS FLOCK TO ARIZONA LAKES

[EXCLUSIVE DISPATCH]

HOLBROOK (Ariz.) Dec. 18.—Several flocks of beautiful white swans lately were seen on lakes near this point, but are expected to depart with the advent of freezing weather and snow. The birds are protected by Arizona law.

WRIGLEY WILL ARRIVE TODAY

(Continued from First Page)

forty and fifty feet longer than it is at Washington Park.

While the plant itself will be worth not less than $500,000, it also will cost Wrigley about the same figure to purchase the land on which to build the park, so altogether the Chicago multimillionaire sportsman will be out at least a million dollars before it is completed. This will give Los Angeles a baseball park costing more than two-thirds as much as any plant in the major leagues.

The new park will be ready for play at the start of the 1926 playing season, when the present lease on Washington Park runs out.

Pomona Cagers Stop Practice for Two Weeks

[EXCLUSIVE DISPATCH]

POMONA COLLEGE (Claremont) Dec. 18.—Holding the last basketball practice of the year this afternoon, Coach Heath has released his cagemen until January 2 and 3, when the Sagehen basketeers return to the campus three days early for a little concentrated practice before regular work begins January 5.

With Pomona meeting the Whittier Poets January 10, Heath has a job on his hands to perfect his system in time to present the Poets with an early season jolt. Every man in college who expects to go out for the varsity quintet will be in uniform January 5, the first day of college after the annual holiday recess.

At present Heath is depending upon Earl Merritt, Lang, Wilson and Fox, forwards; Williams and Wise, centers, and Capt. Jessen and Robles, guards, to make up his first string. However, changes may be made before the first conference contest. By January 16 Heath hopes to have his quintet working smoothly for the Stanford game on the local court.

All steel companies of Japan are considering amalgamation in one concern.

SEMIPROS PLAY NUMEROUS TILTS

Twenty-eight Games Billed for This Week-End

Greater Association Offers Attractive Schedule

Two Speedy Battles on Tap in Orange Belt Loop

BY JOE BUSH

Twenty-eight semipro games have been billed for tomorrow and Sunday in this week's Greater Southern California Baseball Association schedule announced yesterday by Secretary Harry Nelson. Four Industrial League tilts are on tap for tomorrow, while the rest will take place on various diamonds in and around Los Angeles Sunday.

In the Industrial loop the County Farm nine, tied for first place with the Oil Well Supply outfit, tackles a tough customer in the Kahn Beck Co. squad. Oil Well Supply meets the hard-hitting Crane Co. nine also at the Salt Lake playgrounds, so it would not be surprising to see both of the leaders knocked off and the race grow a little tighter.

In the Sunday schedule a couple of Orange Belt clashes are attracting the most attention. Azusa is host to the powerful Pasadena Paints in one of these features, while Glendora tangles with Arcadia in the other.

Two good games are billed in the Pacific League, with Palomar facing the Fremont Woodmen at Compton and the Compton Firemen journeying to Virginia City for a battle. The leading Pico Town Club tackles the Three Stars aggregation in the principal San Gabriel Valley League struggle, while the E. K. Wood-Palms battle looms as the feature of the Harbor League schedule. Numerous other classy tilts are on hand so the bush fans should get all the baseball they can absorb this week. The schedule follows:

SATURDAY

INDUSTRIAL LEAGUE

Hobbs Battery vs. Southwest Realty Board, at Rose Bowler, No. 2.
Kahn-Beck Co. vs. L. A. County Farm.
Title Insurance vs. Spartan All-Stars.
Crane Co. vs. Oil Well Supply, at Salt Lake playground.

SUNDAY

ORANGE BELT LEAGUE

San Gabriel vs. Crane City, at Tournament Park.
Pasadena Paints at Azusa.
Glendora at Arcadia.
Eagles at Huntington Park.

PACIFIC LEAGUE

Palomar vs. W.O.W., at Compton.
Compton at Virginia City.
Watts at Cherry Heights.
Moulinet at Bellflower.

SAN GABRIEL VALLEY LEAGUE

Sperry Flour vs. Pasadena Rock, at Brookside Park, 11 a.m.
Blue Diamonds at San Gabriel.
Tacoma Rose at Arcadia.
Southwest A. C. at Montebello.
Miramonte at Monterey Park.
Klan, No. 1, vs. Larry's Stars.
Three Stars at Pico Town.

L. A. HARBOR LEAGUE

Cullen Landis Cubs vs. Eastman Tigers, at Santa Monica.
E. K. Wood at Palms.
Hawerlys vs. Spartans, at Griffith Park.
Citizens' Trust Co. vs. Pioneer Truck Co.

CITY LEAGUE

Fraternal Brotherhood vs. Salt Lake Tigers, at Salt Lake playground.
Claglano vs. Lounsberry & Harris, at 3100 San Fernando, Boulevard.
Vermont Square Merchants vs. Williams Cubs, at Hazard playground.

INDEPENDENT GAMES

U.S.S. Virginia vs. B. & H. Transportation Co., at Recreation Park, Long Beach.
Ernest A. C. vs. Glendale Postal Clerks, at Glendale White Sox Park, at 12 o'clock.

INJURIES KEEP LEFEBVRE IDLE

(Continued from First Page)

upset because Henderson has not used Cook more during the year, and now that he is to get his chance a lot of folks will have their respective desires satiated.

PLEASES MEN

Knowing almost nothing about Missouri, Henderson is unable to outline any definite line of attack for the game. In one way this pleases the players. They had been told plenty about Syracuse for the Henderson scouting force covered seven of the easterners' games and reported to the U.S.C. coach. Due to the late scheduling of the Missouri contest Henderson did not get a chance to have the Bengals scouted. The athletes will therefore have to be on the alert for all sorts of formations and plays which will keep them with their eyes wide open through the entire game.

Last night Hawkins, Earle, Cook and Eddie Green made up the backfield. If Green plays, and he is almost sure to after his splendid passing in the Syracuse game, fans will see plenty of spectacular aerial work. Eddie passes with deadly accuracy and his shots have enough distance to keep the secondary defense well backed up. Cook is a good passer and so is Earle so that makes a tough combination for the Tigers to go up against.

HEARD MUCH

The weather will have a lot to do with what combination Henderson starts against the Tigers. He has heard so much of their defensive ability that he is inclined to start a defensive team himself and wait for the breaks. That means that Otto Anderson, Johnny Riddle and Manuel Larsneta will be in there with Hawkins. If the day is warm this outfit is practically a cinch to start.

Play-by-play reports on some of Missouri's big games are affording the Trojans' opportunity for study at the training table. The athletes go over the clippings carefully and are thus becoming acquainted with some of the Tiger stars.

MOUNTAIN LIONS ARE ALSO CATNIP HOUNDS

[EXCLUSIVE DISPATCH]

TUCSON (Ariz.) Dec. 18.—Oil of catnip has been found by the Biological Survey fully as attractive to mountain lines as it is to pussies of lesser degree. It now is being used as a lure to traps and to poison. During the year the survey hunters have killed 77 lions out of 237 killed in the Rocky Mountain and Pacific Coast States. The lion supply is growing much smaller, much to the relief of sheep and cattle raisers, while deer are reported to be gaining in number, for they were kept down by consumption of their young by the great cats.

HUDKINS FACES HOPPE TONIGHT

(Continued from First Page)

cial event. Kelly has his hands full with Young Burmay. All who have seen Kelly in action against Young Bello and Young Papke know that the special event is going to be all right.

Little Billy Hart and Frankie Dolan are in the fourth spot. Hart should beat Dolan, who is far from being the Dolan of old.

Other bouts: Joe Dunn vs. Roy Edwards, 145 pounds; Al Robinson vs. Smiling Joe Herman, 105 pounds; Joe Garcia vs. Jack Lanning, 125 pounds.

THARPE TRANSFERS TO NEW EL MOLINO CLUB

[EXCLUSIVE DISPATCH]

PHOENIX, Dec. 18.—Jack Tharpe, manager of the Hollywood golf course, three miles east of Phoenix, has transferred his interests to the lately organized El Molino Club, which starts with a membership of fifty, expected to be raised soon to 200. The property is to be purchased and the whole eighteen-hole course grassed. J. W. Wesley is president of the new club; C. R. Holton, vice-president, and City Clerk Hugh Callahan, secretary-treasurer. The name of the organization comes from inclusion within the property of the ruins of the pioneer Hellings flour mill, around which was the first settlement of the Salt River Valley.

There's a Reason

"You say you prefer the month before Christmas to any other time? Why is that?"

"We get such splendid service in our apartment."—[Boston Transcript.

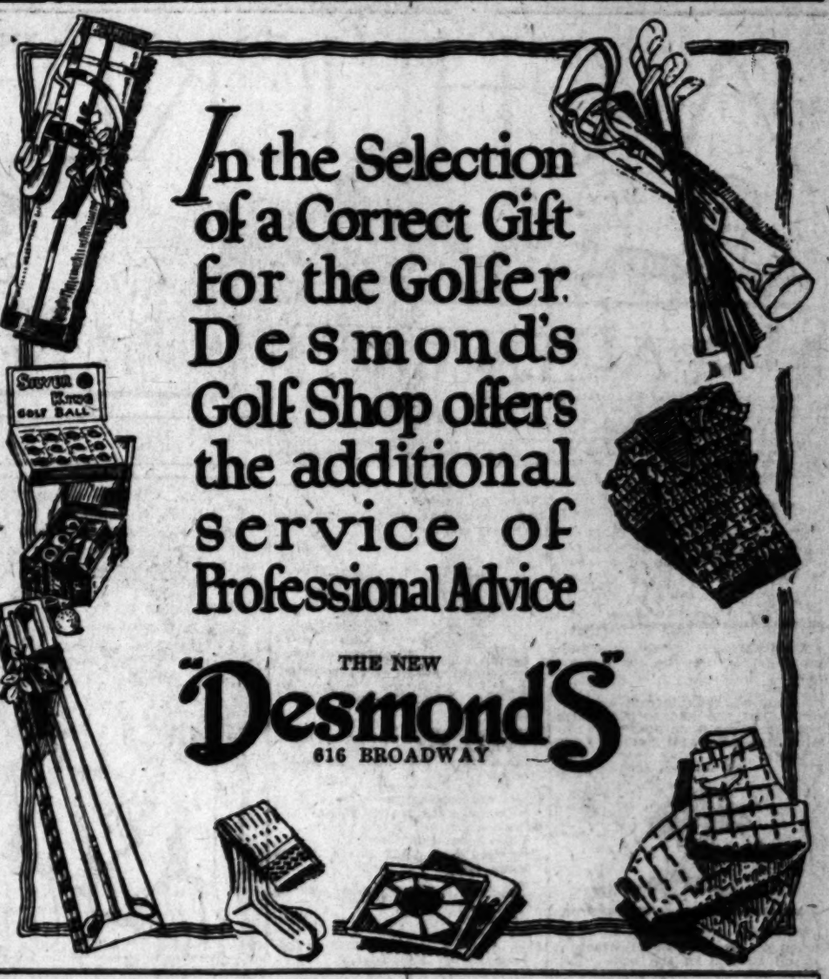

In the Selection of a Correct Gift for the Golfer Desmond's Golf Shop offers the additional service of Professional Advice

THE NEW "Desmond's" 616 BROADWAY

B. H. DYAS CO. 7TH AT OLIVE

FAber 2020

Friday (TODAY) and Saturday

25% REDUCTION on 50 DYAS (*1925 Model*) OVERCOATS

"Overcoat Time" is SURELY here!

50 very excellent NEW Overcoats have been taken from regular Dyas stocks and reduced 25% for TODAY and tomorrow selling!

Every Coat concerned is of high quality woolens, designing and tailoring—and both Imported and Domestic Tailors are represented!

Men who know t... value of smart appe... ance wear Ar... Collars.

Arrow Collars pr... a complete collecti... styles that have, du... quarter of a century, ... up a large and loyal fo... lowing of satisfied wears... These know the co...orks, 300 ...eight Vic... of that assurance ac...cording to ...by that little tor...city today by ...formality impart... one of the ...said, will run ...clean cut starch... yard in gold.

Find ...ld at Falls

APRICOT

There is no pr...IVE RESIGNS ...tute for

...P. NIGHT WIRE] ...E, Dec. 18. — A. J. ..., general manager of the ... Prune and Apricot ... Association, resigned that ... today because of "lack of ...y with the members of the ...ve committee." Certain of ...owers had indicated that ...ere dissatisfied with the ...est by the association for

AP... CO...

A. G. Spalding & Bros. Trade Spalding Mark Est'd. 1876

A SPALDING Tennis Racket FOR CHRISTMAS From $3.50 to $18.00

Racket Covers 75c to $2.00
Official Balls $1.00 the Dozen
Tennis Shirts and Sweaters

Baseball Equipment For the Boys

Balls, 10c to $2.00
Catchers' Mitts From $1.00 Up
Boys' Baseball Uniforms Complete, $5.00
Bats, up to $2.50
Uniforms—Shoes
Footballs, $1.00 to $10.00
Basketballs, $7.00 to $15.00
Sweaters—Knickers—Hose
Men's and Ladies' Golf Shoes
Exclusive Patterns
Open Evenings

A. G. Spalding & Bros. 435 South Spring St. Los Angeles

Why Durham-Duplex Blades are used with Total Immersion

AFTER the long, keen Durham-Duplex Blades come thru our manufacturing process (with examinations at every stage) they're 98% perfect. But then each blade must pass the strict Hair Test and a careful sight test by skilled examiners.

This extra precaution is taken, not to discover the 98% good blades, but to insure you against the other 2%.

That's why 12,000,000 men join us in declaring these wonderful Durham-Duplex Blades 100% perfect!

THREE HANDSOME NEW DURHAM-DUPLEX SETS

Durham-Duplex Blades 20c for package of 5.

At All Leading Dealers

DURHAM-DUPLEX The Blades Men Swear By—not At

A CHUCKLE FOR EVERYBODY

LOCAL LAUGHS

Each week The Times produces a film entitled "Local Laughs," consisting of the fifteen best jokes submitted by local people. Weekly prizes are paid of $5, $3, $2, and twelve of $1 each. A list of theaters showing the film, together with rules for submitting jokes are given daily in a coupon in The Times. Prize-winning jokes, and names and addresses of winners, appear only on the screen. Jokes receiving honorable mention will be given a place of honor on The Times comic page each week-day, and each of these contributors will receive a souvenir of showing-appearance.

Absent-Minded Professor (Telephoning): Is this the fire department?

"Yes."

"Well, will you inform me the location of the nearest fire-alarm box, my house is on fire?"
John Hancock, 540 Molino, Long Beach.

Teacher: Paul, write a short theme on the subject of baseball. Paul handed in the next day:

"Rain, no game."
Miss B. Giacona, 4001 West Twenty-first street, city.

"What are you going to do for a living?"

"Write."

"Write what?"

"Write home."
Nona Geiger, 115 South Ardmore, city.

There are meters for water,
There are meters for light,
But the best one of all,
Is to meet her tonight.
Hampton Lee, 1033 South Westlake, city.

Teacher: Johnny, you tell us what an oyster is.

Johnny: An oyster is a fish built like a nut.
Miss Anna V. Novak, 1785 North Log Robles, Pasadena.

THE GUMPS—LOVE MAKES THE COIN GO 'ROUND

Snapshots Of A Man Reading The Paper At Table.

By GLUYAS WILLIAMS

GASOLINE ALLEY

They're Never Too Old for Compliments

WINNIE WINKLE, THE BREADWINNER: The Real Christmas Spirit

REG'LAR FELLERS

Copyright, 1924, by the Bell Syndicate, Inc. Trade Mark Reg. U. S. Pat. Off.

By Gene Byrnes

Strictly Confidential

OXY

The Occidental tennis team is fa condition for the nis season. Many naments are being the junior college and Candidates are plentifu outlook is bright for a Oxy hopes to break down tige of the Grizzly racke ers, the present holders of ference championship. Creighton and Larry Raymo the two returning varsity and they will be supported ent from last season's fro gregation.

Archie Strayer, a soph

ALONG FIGUEROA STREET

It's the Little Things That Make Life Weary

By

HAROLD TEEN—AN ORIGINAL THOUGHT

for Christmas
the Music of Today
Tomorrow and Yesterday
with the
Brunswick
PHONOGRAPH
Radiola

Models from $190. to $660.

A Phonograph and Radio in One

Reserve Yours with a small down payment
a long time to pay the balance

FITZGERALD'S
Hill Street at 727

-his Gift
at HIS Store

(GREATEST CORNER
in West for Men & Boys)

SILVERWOODS
Incorporated
Sixth and Broadway

MONOLITH

PLASTIC WATERPROOF
PORTLAND CEMENT

The widespread use of Monolith Plastic Waterproof Portland Cement in all types of concrete construction, large and small, and especially in the case of bridges, dams, basements, swimming pools, tanks, etc.—has proved its unusual strength and its ability to withstand the inroads of water and other elements.

For Sale by All Building Material Dealers

MONOLITH PORTLAND CEMENT CO.

TERPROOF

SCHOOLS SHOW STATE GROWTH

Huge Per Cent of Gain is in Los Angeles

Forty Arrive Every Hour in California

Government Census Basis of Latest Estimate

[EXCLUSIVE DISPATCH]

OAKLAND, Dec. 18.—More than 1,200,000 people moved to California during the four years following the 1920 government census, according to T. A. Stevenson, publicity director of the Oakland Chamber of Commerce, who has just made public a survey showing the increase in population in the Pacific Coast States in the past four years. The estimates are based on school attendance in the same ratio as prevailed in 1920, census year.

Los Angeles, with an increase of 458,751, claimed 35 per cent of all the people who came to California during this period, the figures show. The survey gives the city a population of 1,035,431, as of January, 1934.

The State gained an average of 351,000 people per year, 29,250 per month, 975 per day and 40 for every hour of the day and night. The period covers from January, 1920, to January, 1934.

SCHOOL ATTENDANCE

The average daily attendance in the public schools for the 1920 term was 337,313, or an average of 5.5 population for each pupil, based on the government census. The daily attendance for the 1923-24 term was 537,000, which, using the same ratio that prevailed in 1920, gives a total population of 4,731,-114, a gain of 1,304,352. This is a 38 per cent increase.

The 1924 population of the State of Washington is 1,457,694, a gain of 101,073 over the 1920 census. This estimate is based on school enrollment. For the 1919-20 term there were enrolled in the Washington schools 290,107 pupils, or an average of 4.6 population for each enrollment, based on the 1920 census. The school enrollment for the 1923-24 term was 316,590, which indicates a population of 1,457,694, an increase of 7.4 per cent.

OTHER GAINS

The State of Oregon, on the same basis, has a population of 838,614, showing a gain of 52,225 over the four-year period, a gain of 6.6 per cent. New Mexico gained 99,145 people; Nevada, 1361; Idaho, 1278, and Utah, 45,902.

The following table shows the population of each State in 1920, 1924, and the increase:

	1920	1924	Gain
California	3,426,861	4,731,314	1,304,353
Washington	1,356,621	1,457,694	101,073
Oregon	783,389	838,614	52,225
Idaho	431,866	432,144	278
New Mexico	360,350	459,495	99,145
Nevada	77,407	78,768	1,361
Utah	449,396	495,298	45,902

Company Plans Wireless Plant for Philippines

[BY CABLE AND ASSOCIATED PRESS]

MANILA, Dec. 18.—The Radio Corporation of America expects to build a radio station in the Philippines, Rear-Admiral Bullard, retired, an official of the Federal Telegraph Company of Delaware, a subsidiary of the Radio Corporation of America, declared here today.

Admiral Bullard said the station would "give the islands immediate contact, twenty-four hours a day, with New York and other cities of the world."

Coolidge Names Col. Hull Army's Judge Advocate

[BY A. P. NIGHT WIRE]

WASHINGTON, Dec. 18.—Col. John Adley Hull was nominated by President Coolidge today to be the Judge Advocate General of the Army with rank of major-general for four years dating from last November 16. He will succeed Maj.-Gen. Bethel, retired. Other army promotions sent to the Senate included: Brigadier-Generals to be major-generals, William Ruthven Smith, William Weigel, Douglas MacArthur, William H. Johnston and Charles Henry Martin.

BRICKS SUBSTITUTED FOR GEMS; SUES HOTEL

[EXCLUSIVE DISPATCH]

CHICAGO, Dec. 18.—Sequel to the mysterious substitution of a load of bricks for jewels worth $100,000 in a salesman's bag checked at the Palmer House nine months ago came yesterday when Julius Wodiska, New York jeweler, sued the hotel in District Court for $100,000. George W. Jordan, Albany, N. Y., salesman for Wodiska, checked his display of jewels in the Palmer House vaults on March 14, last, while he called on his trade. It is asserted that when he received the bag late that night bricks had been substituted for the gems. Hotel clerks, questioned at the time, could give no clew to the supposed robbery.

CASHIER PROMISES SHORTAGE REFUND

[EXCLUSIVE DISPATCH]

CENTER (Tex.) Dec. 18.—J. S. Kennedy, former cashier, asserted to have absconded with $15,000 of the funds of the First National Bank here, says he will pay it all back. He has surrendered and was released on $1500 bond.

Kennedy says he has developed some producing oil property in Arkansas and that his receipts will repay the money. His production now is about 400 barrels daily.

HICCOUGH EPIDEMIC

[EXCLUSIVE DISPATCH]

ANCHORAGE (Ky.) Dec. 18.—An epidemic of hiccoughs has embraced this town, St. Mathews and Pewee Valley. John Downs, county patrolman, and his son have been among those most seriously affected. Attacks have subsided usually after the third day.

The Welte-Mignon (Licensee)

Will Furnish Perfect Music for Any Occasion

WHETHER it be a brilliant costume ball or just a little impromptu dance, the Welte-Mignon* will provide adequate music. You will never have to worry about the music for any occasion when you own a reproducing piano equipped with the Welte-Mignon.*

A program of popular classics for tea—world-famous compositions for the entertainment of your dinner guests. And hundreds of international known pianists at your beck and call to add their genius to that of the famous composers. All of this is simplicity itself with the Welte-Mignon* in your home.

As the first reproducer pronounced perfection by great artists, the Welte-Mignon* still stands supreme in its field. It is the ultimate in musical perfection and excellence.

The price of a Sohmer equipped with the Welte-Mignon* reproducing action is $2850.00. And when one considers that it will provide a lifetime of pleasure, such a price seems little enough.

Here, in our beautifully appointed music-room, you may listen to the lovely Sohmer in strictest privacy and quiet. Won't you come in soon?

Welte-Mignon-Equipped Grands
From $1850 to $4000

Welte-Mignon-Equipped Uprights
From $850 to $1850

These instruments may be purchased on your own terms in reason. If it is not convenient to call, write for a beautiful brochure.

Music Store Open Evenings

Barker Bros.

Complete Furnishers of Successful Homes
BROADWAY, BETWEEN SEVENTH AND EIGHTH

Music Store Open Evenings

* Licensed under the original Welte-Mignon Patents

PRINTING VOLUME GAIN HUGE

Los Angeles Takes Rank With San Francisco and Portland As One of Three Leading Cities in Trade on Pacific Coast; Increase 125 Per Cent

Within the comparatively short space of five years commercial printing done in Los Angeles has increased 125 per cent; the total bill in 1923 was $12,000,000, $1,000,000 of which was derived in highly competitive bidding with Bay City districts; and in these few years the metropolis of the Southwest has developed into a center of this activity that rivals in importance San Francisco and Portland, Or., for years Pacific Coast leaders without hint of ever losing their laurels.

Printing costs in Los Angeles are fixed largely on the wage scale of the workmen and are arrived at on a scientific unbiased basis with considerable regard to fairness toward the worker.

WAGE SCALE FIXED

With the latter attitude thoroughly in the foreground, fixing of the wage scale was started by arriving at a figure which was a composite of seven different national divisions, both geographic and monetary. The composite scales of the Pacific Coast, Mississippi Valley, Atlantic Coast, South and Intermountain districts, and the lowest national and highest national scales were averaged into one, which figured out at $41.63. The standard Los Angeles wage for a printer was then set at $42 for forty-eight hours' work. Higher or lower salaries are paid at the volition of the employer. Should a grievance arise it may be aired at an executive meeting of the association's board.

Because paper constitutes approximately 15 per cent of the total cost of printing, it does not materially affect an increase or decrease in the cost of the finished product. It is, however, at present, somewhat responsible, along with higher wage tendencies, for a trend toward higher printing expense. This is due primarily in both instances to a shortage of skilled help and fine print paper.

The immensity of the printing business in the metropolitan area of Los Angeles may be gathered from the fact that there are 494 establishments manufacturing and printing paper products in this district. There are manufacturers of paper, paper bags, paper board, paper boxes and cans, building paper, doilies, news print, roofing, shelf, specialties, tissue paper and the waxed product. Book and job printers number some 400-odd, and there are nearly 100 newspaper, magazine, pamphlet and music publishers.

California has more than forty paper box factories, about ten producers of paper goods and one or two makers of wall paper.

Taking the nation as a whole, the Department of Commerce in its 1923 survey of the paper industry, reported that the rate of increase in the total value of wall paper output in 1923, as compared with 1921, was 19.2 per cent; the paper box production gain over the same period was 10.5 per cent. The most recent statistics available from the Bureau of Census show that in the year 1921 the printing and publishing industry of the United States was valued at $1,527,309,000.

Railroad motor service is being installed on some railways of Europe.

Canadians Find Placer Gold at Horsefly Falls

[BY A. P. NIGHT WIRE]

VICTORIA (B. C.) Dec. 18.—Placer gold has been found at Horsefly Falls at the Yorka, 300 miles north of here, by eight Victoria prospectors, according to word brought to this city today by Albert E. Robertson, one of the party. The gravel, he said, will run $10 to $17 a cubic yard in gold.

PRUNE AND APRICOT EXECUTIVE RESIGNS

[BY A. P. NIGHT WIRE]

SAN JOSE, Dec. 18. — A. J. Mortenson, general manager of the California Prune and Apricot Growers' Association, resigned that position today because of "lack of harmony with the members of the executive committee." Certain of the growers had indicated that they were dissatisfied with the prices set by the association for apricots.

The Times Free Information AND Resort Bureau

CORNER FIRST AND BROADWAY

For the accommodation and benefit of persons seeking interesting routes of travel, desirable hotel and rest, recreation and recuperation at the seashore or in the mountains. Particulars are furnished by competent attendants and by correspondence by the general public regarding rates and attractions of railroad and steamship lines, hotels and pleasure and health resorts. Descriptive circulars and transportation literature are kept on hand for inspection and distribution. This service is absolutely free. Literature may also be obtained at the Times Branch Office, 621 South Spring Street. Phone METropolitan 0700.

MAKE YOUR RESORT AND HOTEL RESERVATIONS

FREE OF CHARGE AT

The Times Information and Resort Bureau—Times Bldg., First Street and Broadway—

—or—

The Times Branch Office—621 So. Spring Street.

Resorts

NEW HOTEL OPENS

Saturday, December 20th

Hotel Broadmoor

Broadway at Third Street

SANTA MONICA'S

Newest and Latest Up-To-Date Hotel.

Finest of furnishings with every modern convenience

Conducted on high class European plan at reasonable rates

Special rates by week or month

Spend your week-ends here—Comfort De Luxe

S. C. WILLIAMS, Proprietor

SIERRA MADRE MOUNTAIN RESORTS

SWITZER-LAND THE NEW SWITZER'S

"THE AUSTIN HOME AND TOURS"—The most fascinating Mountain Trip in the Sierra Madres. Phone Pasadena, Fair Oaks 25-F-3 or address SWITZER-LAND, Box 178, Pasadena.

CAMP BALDY—Elevation 4700 feet

Year round resort—30 miles from L. A.—Hotel and housekeeping—swimming pool—horseback riding—auto stage twice daily from Upland—Excellent auto road—Chicken dinner Sundays—Reservations "Times" or write P. O. Camp Baldy, Calif.

MIRAMAR

(Behold the Sea)

Hotel, Apartments and Cottages

American and European

Appointments, service and cuisine unexcelled. Located in a beautiful park overlooking Santa Monica Bay. Excellent facilities for Banquets, Private Dinner Dances, Teas, etc. 45 minutes from Broadway. Saturday night Dinner Dances, Bolsden's orchestra.

Wilshire Boulevard at the Ocean

LESLIE SMITH, Manager. SANTA MONICA

Arlington Lodge Lake Arrowhead California **SNOW!** 17 inches! All Roads from San Bernardino open and in excellent condition.

Arlington Lodge is in perfect operation. American Plan. Special entertainment arranged for the holidays. For reservations phone MAin 1799 or Pack-Judah, 733 South Spring St., or see "Times" Information Bureaus.

Paso Robles Hot Springs Hotel

Hot Sulphur and Mud Baths, remarkably radio active and curative. Sporty golf course. Beautiful scenery and fine roads. On highway and S. P. R. R. Midway between Los Angeles and San Francisco.

DR. G. W. TAPE, Manager.

IN BEAUTIFUL PASADENA

A Famous Hotel Now on the European Plan at Moderate Rates

HOTEL GREEN, in its own Park in the Heart of the City.

GREEN TEA POT CAFE in Connection, Samarkand Chef and Service.

Pacific Electric brings you to the door from Los Angeles in 35 minutes.

CHAS. B. HERVEY, Prop.

RAVEN HOTEL LAKE ARROWHEAD

American Plan—New Dining Room—Rates—Holidays, $6 day single, $10 double. Non-Holidays, $5.00 day single, $8.00 double.

Call or phone FAber 4934.

1911 Van Nuys Bldg., Los Angeles.

CHARLOTTA HOTEL on a beautiful plateau overlooking ESCONDIDO, the picturesque.

In Northern San Diego County. An ideal "week-end" retreat with perfect surroundings. Excellent cuisine—wonderful environments. Take Santa Fe R.R. or Pickwick Stages. C. Walter Clement, Manager, (formerly of Pine Hills Lodge.) P.O. Escondido, or see "Times."

Soboba MINERAL HOT SPRINGS

In the Foothills of the San Jacinto Mts.—sixty miles from L.A.—see "Times" John G. Altheuse, owner, San Jacinto. Tel. San Jacinto 677.

SILVER PEAK GUEST RANCH

Luncheons—Afternoon Teas and Dinners—Beautiful steam-heated bungalows—American Plan $6.00 day up. Walnut, L. A. County. Tel. G. W. Chessman, Pomona Suburban 5.

New Hotel Rosslyn and Annex

FIREPROOF—1100 ROOMS

Largest Popular Price Hotel in the West. Free Bus to and from Depots.

FIFTH AND MAIN STREETS.

Steamships

Frank's 50th Anniversary Cruise de Luxe TO THE Mediterranean

By Magnificent New Cunard S.S. "Scythia" Limited to 400—Less than Half Capacity (Built 1921) Oil Burner, 20,000 Tons, Sailing Jan. 28, 1925—66 days

EGYPT-PALESTINE

Madeira, Spain, Gibraltar, Algiers, Tunis, Constantinople, Greece, Italy, Sicily, Riviera, Monte Carlo, France, England

Stop-over privileges in Europe without extra cost, returning via S. S. "Aquitania," "Mauretania," "Berengaria" or other Cunard Line Steamer

FRANK TOURIST CO. (Estab. 1875)

Apply to EDWARDS & MULLIN, General Agents At Bank of America

732 South Broadway, Los Angeles. Phone TRinity 8401

JAY GOULD'S HEIRS FIGHT FOR ESTATE

Birth Records Cause Stir in Contest Involving Late George Gould's Children

[EXCLUSIVE DISPATCH]

NEW YORK, Dec. 18.—The threatened fight over whether the three children of Mrs. Guinevere Sinclair Gould, who the late George Gould married in 1922 after the death of his first wife, Edith Kingdon Gould, would be considered in the accounting of the estate of Jay Gould began today.

Birth certificates of the three children were introduced into evidence by A. W. Stewart, guardian ad litem of the children of George Gould and Edith Kingdon Gould. In each certificate the mother was listed as Vera Sinclair, while the father was named as George Sinclair. To each of the birth certificates J. Arthur Love, attorney for George Gould, Jr., son of George Gould and Edith Kingdon Gould, objected on the ground that they were incompetent.

"There is no proof to show that the three children named were the children of George Gould," he stated.

It was further brought out by dates given by Mrs. Henry A. Bishop, Jr., formerly Gloria Gould, daughter of Edith Kingdon Gould and George Gould, that two of Mrs. Guinevere Sinclair Gould's children were born before Edith Kingdon Gould died in November, 1921. She testified as to the date of the death of her mother and said that her father and mother had lived together until her mother died. The introduction of the birth certificates provided something of a sensation.

SEVENTH VICTIM OF BLAST IN MINE DIES

[BY A. P. NIGHT WIRE]

SEATTLE (Wash.) Dec. 18.—Harry Humeck, injured in an explosion of the Burnett mine at Burnett, fifty miles south of Seattle, last night, died in a hospital here today, bringing the total number of dead due to the catastrophe to seven.

Exciting Game Makes Santa Laugh

Santa Claus was playing lag-line with the Superintendent of Public Works.

HEADED FOR THE TOY SHOP

Capt. Squint Meets Saint Nicholas and They Start Off to Visit One of Santa's Factories

BY CAPT. ELIJAH SQUINT

The explorer who made a bicycle out of two hoop snakes and a broomstick; author of "Where Does Your Leg Go When You Stand Up?" leader of the Los Angeles Times expedition to Santa Claus Land.

[Copyright, 1924, in United States, Canada and Great Britain by North American Newspaper Alliance. All rights reserved.]

SOAP BUBBLE BAY (a room and a bath for a doughnut a day; dance on the table and sleep in the sink, with nothing but strawberry soda to drink.) (Santa Claus Land) Dec. 18.—[By Courier Duck to The Times.] I forgot and put my hotel rhyme in with the date line. If you say a rhyme about anything, you get a reduced rate. If I hadn't said this rhyme my room would have cost me two doughnuts a day. But it doesn't matter. Imogene can carry a few more words—especially light ones, like these.

Yesterday I thought I had an appointment with Santa Claus—that's the way it is here. You just think you have an appointment with someone, and there's never any quarreling about whether you really did or not.

I pogoed over to Peanut Square to meet Santa Claus. He was playing lag-line with the superintendent of public works.

"Wait a mniute," he said, "I bet I beat him this time."

When he made a perfect shot he laughed until all the icicles, everywhere, began to tinkle, the French pastry clocks all chimed gay little tunes, and I am told that new babies all over the world broke out into their first smiles.

When Santa Claus was able to get his breath again he came toward me.

"We'll look round a while," he said. "Where would you like to go?"

"I should like to see your toyshops, if you please," I replied.

Santa Claus drew a large mince pie from his pocket. He balanced it on his thumb and spun it around.

"Mince pies make the best compasses," he said. "I have the cook mark all the degrees around the edge and make an arrow in the middle. When it stops spinning the arrows shows you where you want to go."

The pie stopped spinning and he pointed in the direction the arrow was pointing.

"Come along," he said, "and we'll find the toy shop."

"But what good are the degrees?" I asked.

"No good at all," he said. "Except when you go anywhere you get there by degrees. That's the only reason we put them in."

(Continued Tomorrow)

RATIFICATION OF CHILD LABOR LAW PROPOSED

[BY A. P. NIGHT WIRE]

SAN JOSE, Dec. 18. — Senator Herbert C. Jones of this city announced today that in conjunction with Senators Murphy of San Francisco and Inman of Sacramento he would introduce in the State Senate at the coming session of the Legislature a resolution for the ratification of the national child labor amendment. In connection with the amendment Senator Jones said:

"This measure, with its possibilities for the relief of human wretchedness and the promotion of human welfare, will undoubtedly be regarded as the most important and far-reaching measure that will be acted on in the coming Legislature. It would be a source of pride to have our State the first of the legislatures meeting in 1925 to ratify this amendment."

HETCH HETCHY AID PLAN IS APPROVED

[BY A. P. NIGHT WIRE]

SAN FRANCISCO, Dec. 18.—The State Railroad Commission today approved the agreement between the city of San Francisco and the Spring Valley Water Company whereby the company would advance $1,000,000 on the rental of an aqueduct across lower San Francisco Bay to allow the municipality to continue work on its Hetch Hetchy Valley mountain water project.

Resorts

Catalina

Two Days $10
Three Days $15

"The Memory Lingers"

Hotel St. Catherine, American plan; Hotel Atwater, European; Island Villa, largest one-floor hotel in the world. Special two-day outing, covering Round Trip from Los Angeles, one night and four meals at Hotel St. Catherine, with ride on Glass Bottom Boat. Per person (2 to a rm.) $10

Three-Day Trip, covering two nights and seven meals per person (2 to a rm.) $15

Complete One-Day Trip from Los Angeles including St. Catherine Luncheon and Glass Bottom Boat $5

Steamship "Avalon" sails daily 10 a.m. Boat train leaves 6th and Main 9 a.m.

CATALINA TICKET OFFICES

Sixth and Main, Los Angeles. Phone TRinity 2561.

148 E. Colorado St., Pasadena. Fair Oaks 46.

124 W. Ocean Ave., Long Beach. Phone 819-74.

Catalina Terminal Wilm. 127. In All the World No Trip Like This.

TROUT FISHING THE YEAR AROUND

RAINBOW ANGLING CLUB

75 miles from Los Angeles. Postal Reads. Box 653, Redlands, Calif., or any local sporting goods store.

WHERE TO DINE

—DINING
—DANCING
—ENTERTAINMENT

7046 Hollywood Blvd. Widow Cafe The Merry Hollywood

A la Carte At All Times Cuisine Internationale

Table D'Hote Dinner Nightly $2.00

OSSIP GERRO and his Imperial Orchestra direct from Little Club, N. Y. Arrange New Years now. Reservations HOllywood 7500

DANCING CONTEST TONIGHT

50 Cents for a 4 Course Lunch or Dinner

THE BEST IN LOS ANGELES FOR THE MONEY

LUNCH SERVED—11:30 A.M. TO 2:00 P.M.
DINNER SERVED—5:00 P.M. TO 7:30 P.M.

EAT IN THE BEAUTIFUL DINING ROOM EAT

MEZZANINE FLOOR—MAIN BUILDING

NEW HOTEL ROSSLYN

N.W. CORNER FIFTH AND MAIN STREETS

DINING ROOM OPEN TO THE PUBLIC

25c to 75c Breakfast Served 6:45 A.M. to 10:00 A.M.

Greenwich Village Cafe

Hotel Christie, 6738 Hollywood Boulevard. Tonite, Two Prize Dance Contests. First Prize—Silver Loving Cup. Second Prize—French Doll Lamp.

FEATURING BUD LORING WONDERFUL ORCHESTRA

TRY OUR DINNERS, $1.50—NO COVER CHARGE

Special Sunday Entertainment. Phone GR. 5851.

LATIN QUARTER CAFE

THE BOHEMIA OF THE PACIFIC
WHERE JAZZ REIGNS SUPREME

DANCING

Good Food—Good Music—and a Good Time
Dinner from 5:30 P.M. on—NO COVER

Management of Simpson and McFadden—6426 Sunset Blvd. Corner Cahuenga Ave. Phones: HEmpstead 4587, HOlly 3081

Marigold Garden Dining — Dancing California's Newest Cafe

Make New Year's Reservations Early

Foothill Blvd., 2½ miles east of Monrovia. Can accommodate 350 couples.

Mme. Zucca Inn 610 North Spring St.

SIGNOR ROVERE—California's Best Baritone Will Greet You at the Door.

MUSIC, DANCING, ENTERTAINMENT. PHONE MAin 4067.

OAKS TAVERN DINING—DANCING, Noon and Evening. Private rooms for large or small parties. Sunday Concerts. Phone VAndike 5841.

AMID WOODS AND WATERFALLS FOURTH STREET AT HILL

KLEMTNER'S MARINE

Sea Bass Plate Lunch, 45c

617 SPRING, NEAR 6TH

BAMBOO INN Luncheon 50c. Dinner, $1.00. Chicken or Steak Dinner, $1.00. Special 5-Course Turkey Dinner Sundays, $1.25. Private Dining-rooms for large or small parties. We cater to Teas, Luncheons and Banquets.

Western Ave. at 8th St. Phone FItzroy 1664

IL PICCOLINO

REAL ITALIAN DISHES

Our Cafe is Well Patronized by the Movies. 1680 N. Western Ave.

Ye Golden Lantern Cafe

1047 West 6th Street at Bixel. DRexel 9072.

HOME COOKING BY LADY COOKS.

Lunch 50c. Dinner 75c. Sunday Turkey Dinner $1.00.

PRINCESS ZORAIDA'S EGYPTIAN CAFE

1012 West 7th St. (Closed Sundays) Tel. 557-176

A cafe with a mystic background which will both surprise and delight you. Egyptian luncheon, consisting of Bakhlawy and delicious pastries, coffee or tea. Egyptian dinner parties by appointment one day in advance. Something new in cafedom.

ITALIAN VILLAGE CAFE 423 W. 8TH STREET.

LUNCH 75c :: REGULAR DINNER

Also a la carte service. Dancing during lunch hour, also dancing and continuous entertainment from 7 till 1 a.m.

The Only heating System that preserves the natural moisture of the air

Providing convenient, economical heat when and as wanted for Cooking.

Providing convenient, economical steam heat when and as wanted for warmth.

The tiny Bunsen burners Safeguard your family

The nasal and throat troubles due to air that is dried out by ordinary methods of heating will soon begin to be common.

Most people accept them as a necessary evil. Others go to the expense and trouble of providing humidifiers to keep the air normal.

With Clow Gasteam Radiators neither the troubles nor humidifiers are necessary. These radiators represent the only type of heating system that preserves the normal moisture of the air.

With them you don't have to worry about odorous or dangerous gasses, open flames, red hot surfaces, or danger to small children.

Clow Gasteam Radiators are automatically regulated to keep steam pressure constant, regardless of outside temperatures.

Each radiator is an independent steam heating plant.

Send for Designs and Prices

Telephone for a salesman to make a quick estimate of the cost of your requirements—or write for designs and prices.

Williams Radiator Co.

1860-1868 West Washington Street,
Phone: BEacon 5850
Los Angeles

CLOW "GASTEAM" HEATING SYSTEMS

Mfd. by JAMES B. CLOW & SONS, Chicago

Superb Routes of Travel

FOR STAGE TRAVEL INFORMATION Phone TR 6501

TERMINAL AT 6th & Los Angeles

For Railroad information call Metropolitan 2000 Southern Pacific

Honolulu • Australia • Samoa • "SYDNEY SHORT LINE"

U. S. Mail and Express Steamers, SIERRA, SONOMA, VENTURA, 10,000 tons disp. Rated Lloyds 100A1.

Sailings from San Francisco, Dec. 30, Jan. 29, Feb. 16, Mar. 5 and every 21 days.

HONOLULU and ret. 1st cl. $230; SYDNEY and ret. 1st cl. $605; ROUND THE WORLD 1st cl. $1200. Book Now.

OCEANIC STEAMSHIP CO.

2 Pine St., San Francisco, or 811 South Spring St., Los Angeles Send for Picture Folder.

Buyers Attract Sellers—Sellers Attract Buyers —Thus Times Want Ads Grow!

Steamships

YOUR Christmas Trip Will Be More Enjoyable If You Travel on the Famous Coastwise Liners

YALE or HARVARD of course!

TO SAN FRANCISCO

SAILING TODAY

4 P.M., S.S. YALE

Regular sailings Tuesday, Thursday, Friday and Saturday. Low fares include meals and berth.

TO SAN DIEGO

SAILING SUNDAY

3 P.M.—S.S. YALE

Regular sailings Wednesdays, Thursdays and Sundays. Low fares include meal each way.

Boat train leaves P.E. Depot one hour before each sailing.

LOS ANGELES-HONOLULU

Also to Kahului and Hilo

S.S. CALAWAII

SAILS TOMORROW, DEC. 20TH

Los Angeles Steamship Co.

617 S. Spring St. Telephone VAndike 2421

The PENINSULA at Balboa

PRICES INCREASE

January First

DURING the last two years Beach property has increased in value many times. This has happened not only in one place but all along the coast of Southern California.

The PENINSULA has not been increased in its values. But now all the improvements are in and the increase must come. The increase in prices will occur on January the first, 1925.

THE IMPROVEMENTS INCLUDE—
Concrete Streets, of 6 and 8-inch depth
Ornamental Lights in conduit
Gas, Water, Sewers
The Ocean Front has the finest Board-walk possible

This announcement is being made in advance in order that our many friends who have planned to summer at the PENINSULA may secure their site at the old price.

Small initial deposit will hold your lot for you at the old price

HANKENHORN Realty Company
Balboa at the PENINSULA
Pasadena 210 E. Colorado

Telephone MEtropolitan 0700
Whenever you want to place a want ad in The Times. A charge account is necessary. Collection made later.

Christine of the Hungry Heart

by Kathleen Norris

The story thus far:

Christine Knight, rich, young, beautiful, full of vitality and affection, finds, after a few years of marriage, that her husband, Stuart Knight, has tired of her. When he invites friends to dinner and then sends word he cannot come home that evening, Christine telephones her half-brother, Dan Madison, to take his place. Her friend, Ethel Moore, tries to draw her out about Stuart. But Christine will not talk about her troubles. Next her at a concert sits Dr. Alan Monteagle, who had operated on her father-in-law. They are immediately interested in each other. Christine asks him to dinner.

The clouds had blown away on a cold wind, and there was a bleak, yellow sunset low in the southwest as Christine and Alan Monteagle came out from the concert.

"Where, now? Unless you'll come to the hotel and have tea with me?" suggested Dr. Monteagle.

"Home to my baby," Christine said. "And I think I shall walk," she added, a speculative eye upon the sky. "I've had no exercise today!"

"By all means, let's walk," the doctor said promptly. Chris was laughing as they started out. "My Lord, she is positively beautiful!" he thought as she turned the innocent battery of this laugh upon him.

"Isn't this fun," she exulted. "Let's go by the White House, it's so pretty at this time of day!"

And almost immediately they were not only friends, but intimate friends. Christine's brisk, constitutional gait dropped to a saunter, and her happy, confident voice sank to pauses, to half-phrases. Once or twice they stopped short on the old brick sidewalks, looking straight at each other, and oblivious of dusk and the home-going world.

"You mean you—?"

"Yes, of course. My dear child, I'm a physician! My eyes kept coming back to you, again and again."

"But I was just one of your audience! How could you possibly—"

"I don't know, but I did. I thought that you were unhappy. But you seemed to me only a little girl, then!"

"An unhappy little girl," Christine said, in an undertone, walking on.

"An unhappy little girl," he echoed, gravely. "I hope it's not true?"

"No, it's not true," answered Mrs. Stuart Knight, matter-of-factedly. "But I like to think you would be a little sorry, Dr. Monteagle, if it were?" Chris added, with an oblique glance.

"Yes, it would make a real difference to me," he answered practically. "Because you and I are going to be friends, I hope."

"I hope so!" Chris said, her foolish mood dashed, and in her own honest voice. "This is our house," she finished, stopping at the remodeled old brick homestead on the other side of the Buffalo Bridge among the old trees and brick fences of Georgetown. "Will you come in?"

"Later!" He watched her flit up the path in the dusk, and the fan-lighted door engulf her in light. She seemed a mere child to be the mistress of the place.

She flashed into the house, in that state of conscious vitality and dramatic excitement that sometimes follows a concert or play. Everything was thrilling and she, Christine, was the very core and heart of it all.

The soft-lighted hallway, the vista of hospitable drawing-room and dining-room, big black Ida ponderously going about with flowers, Hazel coquettish in a "water-wave" and a black gown and frilled apron—all this seemed good to her. Especially good was it to fling off her street clothes, to drop upon the big divan before the coal fire in her bedroom, to jerk a tiny pillow under her head, and ring for Cordelia and the baby.

Cordelia brought her decorously, the little rioting, eager, curly-topped creature. Christine's face twitched into a smile as she heard the baby's protestant shouts, and Cordelia's pleasant English voice approaching.

"Miss Betty, do be a good gell, now! You must not. It's v'ree naughty of you to roll, so—get to your feet, you're getting such a big gell—"

The recalcitrant Betty-Lou here burst in, and Cordelia retired, to have her tea in peace. Christine stretched out her arms to the baby, and the little creature ran into them.

"Effluntz?" queried Betty, dodging kisses vigorously.

"Yes, you may have them, darling!"

So Betty went and got the little herd of ivory elephants, once sacred to the drawing-room, but kept upstairs for her convenience now, and Christine lay watching her, and thinking what a dear little busy soul she was, with her kinky curls, and her fat wrists.

And now she took out the adventure of the afternoon, and unrolled it before her eyes. What had there been so wonderfully sweet about it, why was the memory of it still wrapping her in so pleasant a dream?

She could not say. She only knew that she felt as if she were floating, her heart beat sometimes quick and hard, and sometimes seemed to swoon away into stillness. The first look she had had from Alan Monteagle's eyes, their first words—

Over and over again these passed in a sort of dreamy view before her senses. "No, but may I really. What an expression there had been in his kind, wise eyes, as he said that.

And "you dropped your furs, and stooped to pick them up." Why, there was nothing in the words! Any man might have said the words. But—but there had been some magic in this winter afternoon!

It was still with her, when Betty-Lou had been carried away, and Betty-Lou's mother slowly began her dressing. She would dimple, stand still, smile, and then rouse herself to go on, over and over again. And whenever some little forgotten phrase came back to her, she fitted it into the regular repetition of the whole, where it belonged, and felt as if it were so much treasure regained.

She put on the black lace, with the coral fringes. It was not the newest, but it was the most becoming of her gowns. Her brilliant skin glowed white and pink, like an apple-blossom, and her eyes shone under the low-pressed ripples of the lovely golden-brown hair. Stuart's mother exclaimed when she saw her, at half-past seven, descending the stairs to the drawing-room:

"Chrissie! How lovely you look, dear! No, no—we're early. We went up to have a peek at the baby!"

Chrissie gave a hand each to the elderly man and woman. Stuart's father was small, white-bearded, rosy-cheeked, a shrewd little anxious type. Mrs. Knight senior was tall and bland and religious, with diamonds on her soft, stout old throat. They had just entered the room themselves, and were standing by the fire, when Christine came in.

"Sit down—sit down—the others will all be late!" the girl said, sitting down herself upon the broad leather hassock before the wood fire.

"Chrissie," her mother-in-law said distressingly, "Ida tells me Stuart won't be here!"

A little cloud came over Chrissie's face, and she shrugged a bare shoulder.

"But how does that happen?" Stuart's mother asked, anxiously, as if it had never happened before.

"I don't know," Chris said politely, but with a little frown.

"You didn't say anything of it last night, dear?"

"I didn't know until this morning, Mother."

The old couple exchanged a troubled look.

"But what did he say, then, when he left the house this morning?"

"Nothing," said Chris briefly. She studied a brilliant slipper buckle. "He spoke only to Hazel," she added, in the pause. "This was at about eleven this morning."

"Oh, my dear!" said Mrs. Knight, with a little tut-tut-tut.

"There was no reason for that that I know of," the told man said painstakingly. Stuart supposedly upheld a junior partnership in his father's old law firm. "He may have gone to New York about a case—there is a little matter—I didn't go down today," he fumbled kind-heartedly.

"I declare it makes you cross!" Mrs. Knight senior said, uneasy at Christine's calm.

Christine merely smiled dreamily, and shrugged again.

"I have a surprise for you, Dad," she promised. The old man's eyes twinkled like those of a child. But his wife regarded their daughter-in-law with some concern. It was a bad sign, this serenity under Stuart's inexcusable rudeness.

His mother called it "inexcusable," even in her thoughts. But she did not really find it so; there were always excuses for everything Stuart did. She had always spoiled him, and she tried to make up to what was nothing but weakness in both of them, with prayer. She prayed incessantly for Stuart, prayed that a miracle might yet bring him back to goodness and sobriety and his faith.

Tomorrow—A New Friendship

(Copyright, 1924, McClure Newspaper Syndicate.)

FORECLOSES CATTLE LOAN

[EXCLUSIVE DISPATCH]

NOGALES (Ariz.) Dec. 18.—Former United States Senator Bailey of Texas and the American Exchange Bank of Dallas have bought in, at Sheriff's sale, the holdings and property of the Baca Float Land and Cattle Company. The purchaser, who took the property on a bid of $250,000, made by John B. Wright of Tucson, held mortgages aggregating $600,000. A further lien is of back taxes, aggregating $20,000. Land holdings are of 40,000 acres in Santa Cruz county.

At Barker Bros.!—Your Christmas

Radio-Equipped VICTROLA

BUT place your order without delay—for there is the most remarkable demand for this nationally known instrument—both with and without the radio equipment. ALL THE handsome period console encasements ready now—at all prices!

Victor "405"

BEAUTIFUL phonograph with ... $250

THIS model equipped with ... $365

THIS MODEL, equipped with ... $550

This model equipped with ... $500

Note Top Installation of Radio

—is a feature in all the phonographs equipped at Barker Bros. It is the ONLY type for continued satisfaction. It does away with stooping and keeps record compartments complete.

MUSIC STORE Open Evenings!

Liberal Credit Terms!

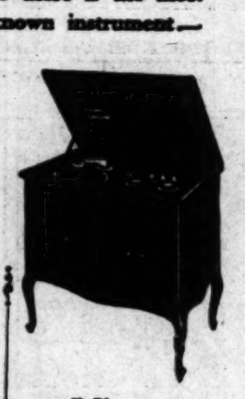

Victor "215"

One of the favorite Victor models, richly plain and distinctive of line. Without radio, it is $150

This same model equipped with either Ware or Kennedy radio, becomes a leading Christmas feature at . . $265

Barker Bros.

BROADWAY BETWEEN SEVENTH & EIGHTH

Be our guest—

Sunday, December 21

aboard the *New*

Golden State Limited

on display

8:30 A.M. to 6:30 P.M.

Exposition Park

(Exposition Blvd. west of Figueroa)

See—this brand-new super-train, soon to start in daily service to the East over the *Direct Route* to El Paso, Kansas City, Chicago, and all eastern points.

Inspect—the new club car, with barber shop and men's shower, the dining car, observation car, with ladies' lounge room, maid and shower, Pullman cars, and the new engine.

* * *

And for any information regarding this new service, communicate with

Southern Pacific

Los Angeles Ticket Offices:
213 West Seventh Street and Main Floor Pacific Electric Bldg., Sixth and Main Sts.
Station, Fifth and Central. MEtropolitan 2000.
Hollywood Office, 6768 Hollywood Blvd.
Phones: GRanite 1501 and GRanite 1502.

OPEN EVENINGS

WURLITZER

PIANOS · ORGANS · HARPS · MUSICAL INSTRUMENTS

WORLD'S LARGEST MUSIC · HOUSE

814 SOUTH BROADWAY

Most Popular Models Going Fast

Get Yours Today! Do Not Delay!

Ideal for Radio Installation

Reduced to $68.50

Pay $1 a Week

These finely made phonographs are made by one of America's foremost talking machine manufacturers. They play all standard makes of records. They are of a style and quality that will add beauty to any home. The price is remarkably low for such a high-grade instrument.

Radios and Radio-Phonograph Cambinations

At Prices Far Below Normal. Buy Now!

Price Includes:

Phonograph complete

Standard Large Size Radio Set

Tubes

Batteries

Loud Speaker and complete installation in your home.

Reduced to $149.50

Pay $8 a Month

New Trio Tron Model 5 Radio at New Low Price

$89.50

Pay Only $6 a Month

Price Includes:

3-tube set complete with tubes, batteries, loud speaker, etc.

Your Old Victrola or Phonograph Taken in Exchange

New Wurlitzer Model Radio at New Low Price

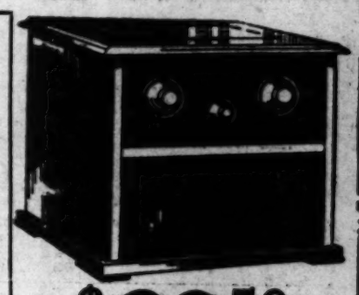

$69.50

Pay Only $4.50 a Month

Price Includes:

Set, Cabinet, Tubes, Batteries, Loud Speaker and All Accessories.

No Down Payment on Genuine VICTROLAS

$110 With Records $125

40 Selections included. (20 double-faced records are 40 selections,) a very generous first library with no extra cost at time of purchase, as they are included in these Victrola term offers.

$110 with Records $125

Pay $5 a Month

Open Evenings

FABER 4640

WURLITZER

PIANOS · ORGANS · HARPS · MUSICAL INSTRUMENTS

814 SO. BROADWAY

FABER 4640

Wurlitzer Ticket Office Service without charge to Theater or Patron.

No Newspaper Anywhere Prints as Many Want Ads As Does the Los Angeles Times.

Man Who Held Mayor at Gun's Point Faces Serious Charges

Tells Story to District Attorney. Charges of attempted extortion or threats to kill will be placed against Benjamin A. Critchlow, who held Mayor at gun's point, it was announced after conference. Left to right, above, are Dep. Dist.-Atty. Hammer, Mayor Cryer, Critchlow, E. E. Jensen, attorney and L. M. Lane. (Times photo.)

Checkered Flag Falls on Oldfield's Marriage. Finis to Barney's marital partnership was written yesterday when Mrs. Rebecca Oldfield (above) was granted a divorce from famous pilot. (Times photo.)

Waiter by Day, Artisan by Night. M. Gozzo in his workaday hours at the Biltmore, but when he's off duty he's a rival to Stradivarius. His violin he ever made sold for $200. (Times photo.)

Watches McCoy's Fight for Life. Albert A. Mors, husband of Teresa Mors, for whose death Kid McCoy is now on trial. This picture was snapped yesterday as Mors left Courthouse. (Times photo.)

Her Husband Wanted $50 to Get Divorced. But Mrs. Vashti Bridges (left) took his letter to court and yesterday obtained the decree herself. Her sister, Clover Johnson, was in court with her. (Times photo.)

Bootleg Vamp Was Police Chief. When John E. Parker, Police Chief of Gloucester, Mass. (right,) went out to catch bootleggers, he disguised himself as a woman (left,) and trapped several hooch purveyors. (P. & A. photo.)

Living Christmas Tree for President. Tree ... years old and 38 feet high, being shipped ... walk, N. Y., to Washington, D. C., where ... planted on White House grounds for the ... family's Christmas tree. (P. & A. photo.)

Wins Freedom. Mrs. John R. Drexel, Jr., recently awarded custody of son and Reno divorce from New York capitalist. After decree she came to San Francisco for a brief visit. (P. & A. photo.)

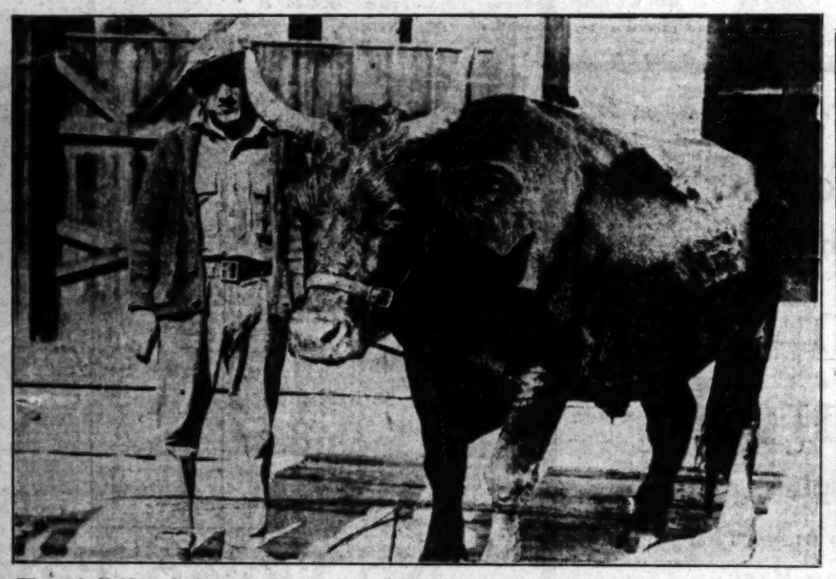

They Call Him Judas, the Betrayer. For the past twelve years this bull has led its fellows to slaughter at abattoirs in Philadelphia, hence the name it has been given by slaughterhouse employees. (P. & A. photo.)

Distinguished Visitor. Baroness Jeanne D'Etreilles, Paris society leader, arriving in New York for season. (P. & A. photo.)

Gives Library. George H. Doran, who presented crew of Aquitania with complete library on going abroad. Mr. Doran is internationally known as a publisher of books and magazines. (P. & A. photo.)

London Mannequin Weds Rich American. Maya Boleya, beautiful model and Russian refugee in England, has married Harold Baker, New York business man. (P. & A. photo.)

Flute Blown 3000 Years Ago. Prof. Beck of University of Pennsylvania with Egyptian double flute, favorite musical instrument in the days of the Pharaohs. (P. & A. photo.)

DAILY CROSSWORD PUZZLE

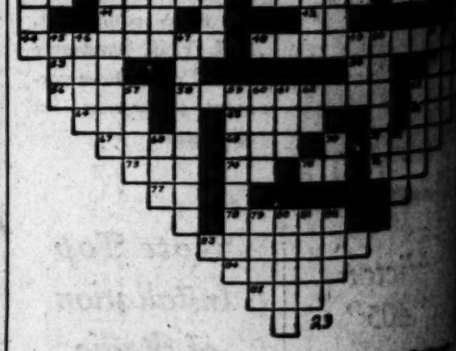

HORIZONTAL

1 To the inside of
4 Shaft
7 Otherwise
8 Globe
10 A flattish mass of anything soft or moist
11 Note of scale
13 Cheaters
15 Plans
17 Exclamation of triumph
19 Behold
20 As
21 Stupefied by medicine
24 Consumed
26 A unit of electricity
27 Egyptian sun god
29 Mama (abbr.)
30 None
31 Transgress
32 Neuter pronoun
33 Degrees of speed
36 Cunning (colloq.)
39 Remuneration for personal service
40 Rise
41 Hubbub
42 Act
43 Indo-Chinese language
44 Alienate
48 Societies
53 Period of time
54 Second person plural
55 Animal
56 Labels
58 Caught again
63 Swing off balance
64 Fondle
65 Nimbus
66 Liquor
67 Paddle
68 Wrath
71 Employs
72 Charm
74 Personal pronoun
75 From
76 Greek prefix—combining form
77 Paternal parent
78 Fruit
83 Rerun again
84 Road
85 Pans

VERTICAL

1 Man's name
2 Small child
3 Mineral
4 Companion
5 Japanese shawl
6 Yale
7 Instead
9 Boast
10 Note of scale
12 Diphthong
13 Revel, glut
14 Pronoun, first person singular
15 Vessel
16 Grievest
18 After the birth of Christ
19 Note the scale
20 Grin
22 Affiliation
23 Procured
25 Northern animal
26 Part of wheat plant
28 Curtain
33 Sheds
34 Female name
35 Obtain redress by law proceedings
37 Female name
38 Small cottage
45 Ready
46 Beare
47 Monkeys
49 Orb
50 To reverence

YESTERDAY'S ANSWER

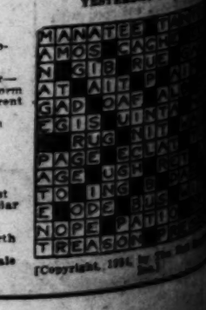

[Copyright, 1924, ...]

ARNOLD ROSS CO.
THE HOME OF
HARTMANN
CUSHION TOP
WARDROBE TRUNKS

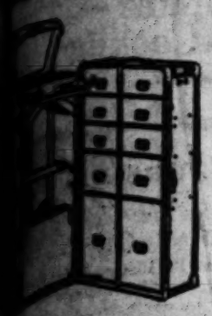

Christmas Special
$52.50

A Famous Gift!

This trunk is of Gibraltarized construction with steel bound drawers and beautiful blue Hertex lining. The new type metal runners reinforcing the outside enable us to guarantee this trunk for extensive travel service.

At Christmas time for many years past Hartmann Cushion Top Wardrobe Trunks have increased in popularity as gifts.

You can have a Hartmann for every conceivable use; as a traveling garment carrier, or as a modern wardrobe in the home, hotel, apartment or office.

To interest everyone in giving a Hartmann this Christmas to relative or friend, we are featuring an unusually beautiful line of Hartmann Wardrobes appointed with every essential convenience for travel.

Priced from $31.50 to $200.00

Arnold Ross Co.
LUGGAGE THAT LASTS
425 W. 7th St.

DIETZGEN
TRADE MARK
DRAWING OUTFITS
A USEFUL
CHRISTMAS GIFT

Prices $2.75 to $10.00
Attractively Arranged in Boxes
EUGENE DIETZGEN CO.
Manufacturers
Drafting and Engineers' Supplies
Hill Street Los Angeles

WORDS SPELLED AND DEFINED FOR
CROSS-WORD PUZZLES
THE FUNK & WAGNALLS
Practical Standard
Dictionary $6.00
Largest and Latest Abridged Dictionary
In special and exclusive features of unsurpassed value to those interested in Cross-Word Puzzles (and who isn't?) we find its entire vocabulary is in ONE ALPHABETICAL ORDER and that thousands of synonyms and antonyms are given.
Thin Paper Edition, with thumb-notch index. Cloth, colored edges, $5.00. Fabrikoid, marbled edges, $6.00. Postage 10c extra.
Safely Accept Out-of-Date Substitutes
Write for booklet, "Fifty Words Every Puzzle Solver Should Know."
A Post-card request brings it to you post-paid.

Special Sale
on our entire
1924 stock.
Wilton rug at regular
and select a sec-
of equal value for
, it is possible
Wilton
—Carpets
RGETTS
Broadway
2nd Floor

THIRD PARTIES BOUND TO FAIL

Head of Many Movements Has to Confess Defeat

No Room in Politics for New Organizations

Agitator Plans Conquest of Republican Field

[EXCLUSIVE DISPATCH]

OMAHA, Dec. 18.—The day of the third party in American national politics has ended and there will be no further efforts to organize an opponent to the two major parties, says C. A. Sorenson of Nebraska. Sorenson has been the Nebraska head of every third party movement for many years. He is supposed to know more about the third party movement in the West, where the sentiment originates, than any other man.

Sorenson was the leader of the La Follette movement in Nebraska in the recent campaign. He was head and front and general attorney for Nebraska for the nonpartisan League in the palmy days of that organization. He has been one of the ardent supporters of United States Senator G. W. Norris of Nebraska.

EDUCATIONAL ONLY

"A third party," says Sorenson "is all right for educational purposes, but its not a method by which to elect men to office." Sorenson advises that no further attempts be made to organize a third party. "The day of the third party movement is dead," he says.

"Senator Norris of Nebraska was elected by 100,000 majority because he was on the Republican ticket," says Sorenson. "Popular as he is, had he been running on an independent, or third party ticket, he would have been defeated."

Last week Sorenson issued a long statement in which he advised that no further effort be made to organize a third party in this country. Instead of organizing a third party, Sorenson would have the third party forces go out and capture the Republican party and make it their own.

"If we contribute an equal amount of energy, money and enthusiasm toward capturing the Republican party as we have spent in trying to organize a third party, we would now be in control of the Republican party and the present leaders of that party would be the political heretics," says Sorenson.

"Bore from within" is the slogan Sorenson would have his friends adopt. "Get in the Republican party and then fight it," he says.

PRIMARY THEIR HOPE

The direct primary is to be the means whereby Sorenson and his friends are to do their fighting. They will invoke its aid in carrying out their plans.

"The direct primary would give us control of the party very quickly," says Sorenson. "Then we could reorganize it any way we choose."

"Simple as A B C," says the Omaha World-Herald, Democratic, editorially. "Simple as A B C. And as old. But it won't work. Sorenson, and his like have been trying it ever since the War of the Rebellion, and it has never worked. They have bored from within and reaped nothing but a barren harvest. Then, in fits of pique and desperation, they have bolted and formed new parties—the Greenback party, the Free Silver party, the Populist party, the Bull Moose party, the La Follette party, and that hasn't worked, either."

RAILWAY MAY BUILD NEW TOURIST HOTEL

[EXCLUSIVE DISPATCH]

GRAND CANYON (Ariz.) Dec. 18.—There is a local report that the Santa Fe system is planning erection here of a new hotel on modern lines, probably as an enlargement of the Hotel El Tovar, which has enjoyed capacity patronage ever since its construction. It is proposed to popularize the canyon as never before and additional accommodation is needed for even a continuation of the present traffic.

Suggestions are made that chalets be built at the head of the Bass trail, lately acquired by the park service, west of this point, in a region of especial scenic grandeur, and at points within the canyon and on the trail to the northern rim. The new free trail that is being built a couple of miles east of El Tovar is expected to encourage tourist travel into the gorge.

GALVESTON PLANNING WAREHOUSE PROJECTS

[EXCLUSIVE DISPATCH]

GALVESTON (Tex.) Dec. 18.—Two important warehouse projects inaugurated recently at Galveston call for greatly increased storage facilities for grain, grain products and other commodities, according to information received by local exporters. One of these is backed by New York interests who recently incorporated the Universal Terminal Warehouse Company, and the other by Gulf exporters. The Universal has acquired the property at Galveston of the American Warehouse Company and leased additional storage space.

Gulf Ports Warehouse Company is the name of the other new corporation. Reports also say that the company will erect or lease warehouses at Houston, Galveston and Port Arthur.

CONTESTS INDIANS' RIGHT TO BALLOT

[EXCLUSIVE DISPATCH]

TUCSON (Ariz.) Dec. 18.—The Superior Court of Pima county is to be called upon to pass on the question whether Arizona reservation Indians legally can vote in county and State elections. The case is one in which Thomas Collins has contested the apparent election of J. G. Compton, Republican, as county supervisor by a majority of a single vote. A demurrer by the defendant asks that votes cast by Indians at several points on the Papago reservation be thrown out as from persons ineligible to the franchise.

COTTON RETURNS PLEASE GROWERS

[EXCLUSIVE DISPATCH]

YUMA (Ariz.) Dec. 18.—Cotton growers of the Yuma project, which includes a large area across the river in California, are well satisfied with the season's production. Up to date 21,668 bales have been picked and ginned, and the balance in the fields is certain to run the total above the 23,000-mark. Last week 763 bales were ginned, which is probably about the amount that will be ginned each week during the balance of this month.

Last week's price averaged about 22.50 cents on Yuma streets, and while considerable quantities of the crop changed hands, the major portion is reported held for a better price, most of the growers having set 25 cents as the price they expect to receive.

OPEN EVENINGS

WURLITZER
REG. U.S. PAT. OFF.
The World's Largest Music House

814 SOUTH BROADWAY

ONE OF THE MOST POPULAR XMAS PIANO CLUB OFFERS

JUST A FEW LEFT!

It would be a great mistake to permit an opportunity to buy a nationally known and guaranteed piano at such tremendous savings to pass unnoticed. Southern Californians realize this and are responding in ever increasing numbers by mail and in person every day and evening.

Railroad Fare Refunded and Free Delivery to Customers Within 100 Miles of Our Store

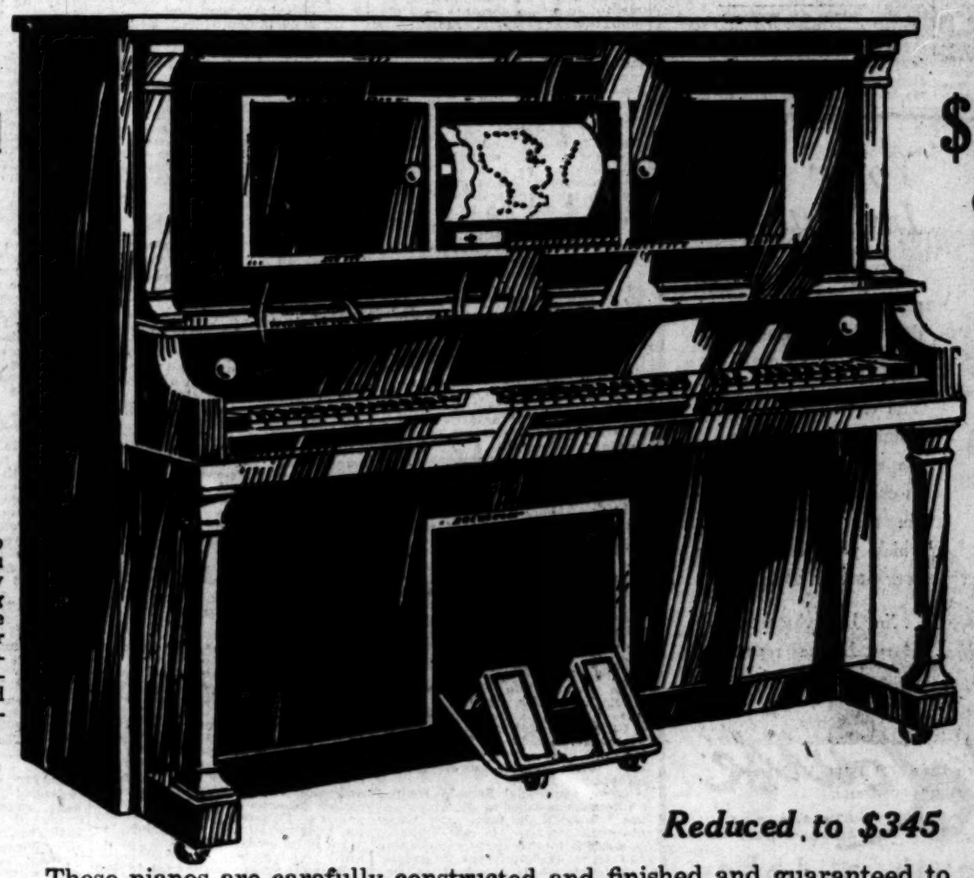

$345 for New 1925 PLAYER PIANO

Including 10 Xmas Club Benefits FREE

A splendid piano for the home with its handsome lines and finish, and beautiful tone. It has all the newest devices and is easy and simple to operate. Guaranteed. Club benefits included.

This unique club plan offers you the opportunity of group buying and brings the price of your piano considerably below regular cost! Read the club benefits!

Reduced to $345

These pianos are carefully constructed and finished and guaranteed to be satisfactory. They are beautiful instruments it is a joy to possess. Our special terms make it easy for you to buy. Come in and see us.

$10 Delivers This Piano to Your Home.

Pay Balance Like Rent.

10 XMAS CLUB BENEFITS
given absolutely free to each and every Club Member

1 A beautiful sofa pillow to be chosen from a complete assortment of lovely styles and colors.
2 A duet bench to match wood of piano purchased.
3 A floor lamp and shade to be selected from the many lovely styles specially designed for Club Members.
4 A bench cushion of color and fabric to harmonize with floor lamp.
5 A library of player rolls to be chosen by each Club Member from our huge stock.
6 Tuning—Service. Free tuning and regulating for one year.
7 Delivery. No charge for delivery to any R. R. station within 100 miles of this store.
8 A guarantee as strong as you would write it yourself with every piano.
9 Sickness—Unemployment. In case of sickness or unemployment payments will be cheerfully deferred.
10 Death Protection. In case of death all payments will be cancelled and a paid-up bill of sale given.

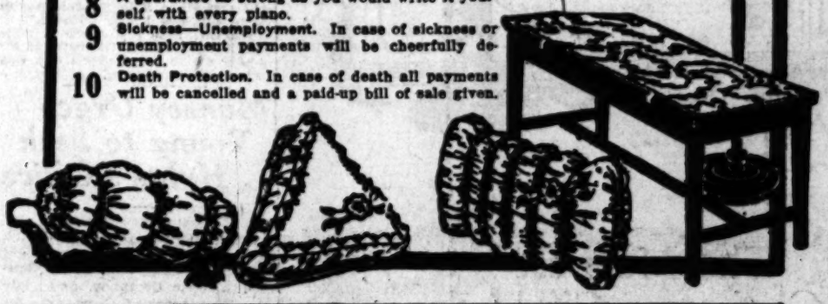

Graceful Uprights Reduced to $275
All Club benefits included free.

Reproducing Grands electrically operated Reduced to $935
Club benefits included.

Baby Grands Reduced to $445
A splendid value. Club benefits included.

Your Old Piano or Phonograph Taken in Exchange

Deliveries Up to and Including Xmas Morning

Open Evenings

WURLITZER
Trade Mark Registered
Pianos—Organs—Harps—Musical Instruments
814 South Broadway
Wurlitzer Ticket Office Service Without Charge to Theater or Patron.

Surprise the home folk with a piano. We have stores in all principal cities and can arrange for delivery there.

FAber 4640

TURKISH ELECTION IS NEW BLOW AT KEMAL

OPPOSITION CANDIDATE WINS BYE CONTEST FOR SEAT IN ASSEMBLY

[BY CABLE—EXCLUSIVE DISPATCH]

CONSTANTINOPLE, Dec. 18.—A new assault on the dictatorial powers of Mustapha Kemal Pasha, President of the Turkish republic, was successful yesterday. In a bye election at Brusa for the National Assembly Gen. Noureddin Pasha, candidate of the new and unorganized opposition party, was elected by 283 votes against 181 in the electoral college over Kemal's candidate, Emid Bey, who had all the government's support behind him.

Noureddin, who commanded the first Turkish army when it entered Smyrna, but who since has broken with Kemal, has great prestige in Turkey and his election greatly strengthens the opposition party.

The opposition to Kemal in and out of the Assembly now includes all the high officers of the army except Ismet Pasha and Kiazim Pasha, now president of the Assembly, and the fact that the former have firmly resolved to break with Kemal by an orderly constitutional process instead of a coup is an extraordinary tribute to Turkey's new mentality and an excellent omen for Turkey's political future.

Raouf Bey, leader of the opposition, who has been ill with malaria in his home in Constantinople for the past month, is returning to Angora in several months to reopen the attack on Kemal.

To Stop a Cold in One Day
Take Laxative BROMO QUININE Tablets. (The First and Original Cold and Grip Tablet.) A Safe and Proven Remedy. The box bears signature of E. W. Grove. 30c.

TO STANDARDIZE COTTON LINTERS

[EXCLUSIVE DISPATCH]

AUSTIN (Tex.) Dec. 18.—Fixing a standard grade and staple for cotton linters is the object of the United States Department of Agriculture, according to Dr. Guy S. Meloy, cotton specialist, who is in charge of the investigation which is being made of the production and use of linters. This work was begun, it is said, several years ago, but not finished owing to the few needs for cotton of that class, being made of linters, the department has agreed to finish the work.

SWEDISH PREMIER'S CONDITION CRITICAL

[BY CABLE—EXCLUSIVE DISPATCH]

STOCKHOLM, Dec. 18.—Premier Branting of Sweden is in a serious condition following complications resulting from an attack of influenza. For the last two days Premier Branting's friends have been anxiously awaiting bulletins from his physicians. The Premier's illness recently grew worse by a stoppage of the blood circulation in his legs. It was stated last night that the Premier was slightly better today, but his condition is still grave.

BERLIN CABINET STILL IN CHAOS

Chancellor Reports Effort to End Deadlock Fails

Plan for Liaison Members of Ministry Proposed

Large Parties Would be Freed from Responsibility

[BY CABLE AND ASSOCIATED PRESS]

BERLIN, Dec. 18.—The Parliamentary situation, up to a late hour this evening, apparently still was in a state of hopeless chaos.

Following authorization of President Ebert early today to make a thorough and final survey of the situation in a last attempt to form a ministry which will command the necessary majority in the Reichstag Chancellor Marx held a number of conferences with the major parties and late in the afternoon motored to the President's office to apprise the executive of his futile search for a solution to the existing deadlock.

Among the proposals made to overcome the impasse was a suggestion that the present Marx-Stresemann Cabinet be reinstated formally as the functioning government, but that it be given one member of the Cabinet from each of the German Nationalist and Socialist parties to serve without portfolio. These would officiate in the nature of liaison officers between the Cabinet and their respective parties but would not pledge their parties to a formal responsibility regarding governmental policies.

In this manner, it was explained, both the numerically strongest parties in the Reichstag would be given quasi-representation in the resurrected Cabinet without forcing the latter to abandon its present line of policies with respect to foreign issues or its program of internal legislation as dictated by Germany's acceptance of the London agreement.

The Socialists, at their first party caucus, today adopted a resolution to oppose any so-called bourgeois Cabinet whose obvious purpose would be to make a concerted war on the radicals. They voted to demand the restoration of the so-called Weimar coalition which was composed of the Socialists, Clericals and Democrats, but which, as a result of the conclusive outcome of the recent elections, would be a minority Cabinet. The Socialists also announced that they will present Dr. Paul Loebe as a candidate for the presidency of the Reichstag.

Stresemann's party at its caucus today drafted a resolution to be introduced at the first session of the Reichstag which demands the restoration of the old monarchial flag.

DIES OF BURNS

[EXCLUSIVE DISPATCH]

HARTFORD (Ky.) Dec. 18.—John B. Smith, 93 years of age, died from burns sustained when his home was destroyed by fire.

Your Invitation

...carries a subtle compliment if it reads...at the Mary Louise for luncheon or dinner!"

The charm of the Mary Louise appointments... the unrivaled quality of its cuisine can only measure the high regard in which you are held by your host or hostess.

...in Los Angeles, the Mary Louise represents "entertaining" at its best!

Dinner Musicales every evening, from 6 to 8 o'clock. Fashion promenade every Thursday and Friday by New York Store mannequins during the luncheon and dinner hour. Afternoon Tea in the Italian Garden.

Mary Louise

Opposite Westlake Park. Telephone Drexel 0051

West Seventh at Lake

Radiolas

prices begin at $35

The Merriest Christmas Gift!

SWEET voiced singers and merry minstrels, as of yore, will gather from far and near through all the vibrant lanes of the air to serenade your family on Christmas morning . . . if you are so fortunate as to secure for them a matchless Radiola.

The entire supply of Radiolas in Los Angeles and on the Pacific Coast cannot last through the Christmas rush. In the interest of the happiest Christmas you and your family ever enjoyed we advise you to place your order AT ONCE!

A Complete Selection

of Radiolas of all models and prices may still be seen at Wiley B. Allen's, ranging from the simple $35 models up to the magnificent Radiola Super-Heterodyne at $389.

BRUNSWICK RADIOLAS

are also obtainable here in complete assortment of styles. This union of the world's most perfect radio with the wonderful diversities of the Brunswick Phonograph reaches the pinnacle of musical fascination. Convenient terms.

Wiley B. Allen Co.

416-418 So. Broadway

Mason & Hamlin with the Ampico

Represented Exclusively by this House

NOTICIAS MUNDIALES DE ULTIMA HORA

En obsequio a nuestros numerosos amigos de habla española, y para beneficio de los lectores americanos de "The Times" que estudien esa lengua, publicamos diariamente esta columna en castellano, con un extracto de las más importantes noticias de última hora.

Buena parte del futuro progreso de Los Angeles, que es la metrópoli de los Estados Unidos que más cercana se halla a territorio latino-americano, habrá de depender de las relaciones que logremos establecer con nuestras hermanas, las repúblicas del sur. Para que lleguen a ser enteramente cordiales, no hay nada tan importante como que nuestros ciudadanos se familiaricen con la lengua castellana. Tan se dan cuenta de este hecho nuestros habitantes, que hay al presente más de 25,000 personas que estudian español en Los Angeles. A ellas les conviene leer todos los días esta columna, en la que encontrarán español correcto y estrictamente moderno.

NOTAS TELEGRAFICAS

Atentado de un Loco en Contra del Embajador Bancroft

TOKIO, Diciembre 18. — Esta mañana fué detenido por la policía un japonés, a quien se encontró dentro del recinto de la embajada americana en esta capital, armado con un puñal. El detenido confesó que estaba en acecho del embajador americano Bancroft. Con toda evidencia que el detenido esta demente; pero, no obstante esta circunstancia, ha sido reducido a prisión. La embajada se inclina a tomar por el lado risible el atentado de un loco; pero los japoneses toman en serio el caso y se proponen evitar que la impunidad ocasione que otros fanáticos intenten imitar al que fracasó en su criminal tentativa. El detenido tiene 22 años de edad, es monge budhista y reside en Gifu.

Ingiaterra, los Estados Unidos y el Japón han estado obrando de acuerdo desde que empezó la guerra civil en China. Así lo declaró el primer Ministro Kato, al responder el cargo que le hacen los americanos, de que el embajador de la Gran Bretaña consulte su actitud con el Ministro de Relaciones Exteriores del Japón, al dar principio las hostilidades. Agregó el funcionario japonés que las noticias que han circulado, de que Inglaterra y Estados Unidos han estado obrando en armonía, en contra de los intereses del Japón, son enteramente inexactas.

Las declaraciones que hizo el exministro Ramsay MacDonald, en el sentido de que Inglaterra seguiría la política que conviniera trazar al Japón, en cuanto a la guerra China, han sido confirmadas por el actual Ministro de Relaciones Exteriores Austen Chamberlain, según manifiesta el propio jefe del gobierno japonés, y, por lo tanto, continúa al buen entendimiento entre ambas naciones.

"La tarea que tiene frente a sí Tuan Chi Jui, quien encabeza el gobierno actual de China, es imposible que la lleve a buen término, si carece de un empréstito extranjero", terminó diciendo el primer Ministro Kato, y en este sentido debe cooperar el Japón, sin pretender abusar de su posición.

El Día en Washington

La Cámara de Representantes volvió a poner a estudio el presupuesto de gastos de la Marina.

Un comité del Senado investigó en los ataques que el "Washington Herald" hizo al proyecto del Senador Underwood sobre Muscle Shoals.

Otro comité del Senado efectuó audiencias previas al dictamen sobre transferir la tarea de hacer observar la Ley de Prohibición, que actualmente tiene a su cargo la Oficina de Impuestos Interiores.

El gobierno de Washington pronosticó una era de "las mas cordiales relaciones entre los Estados Unidos y el Japón".

La Tesorería anunció que el gobierno, de igual manera que al de la Gran Bretaña, insistiría en un arreglo, sobre bases de igualdad, de la Deuda francesa.

El vicepresendente de la Comisión de Tarifas, Culbertson, indicó sus deseos de ser cambiado a otro puesto del servicio público.

Declaró ante el comité de investigación del Servicio Naval, nombrado por la Camara baja, Leigh C. Palmer, presidente de la "Emergency Fleet Corporation".

El Departamento de Agricultura manifestó que se ha sembrado trigo en 42,317,000 acres, o sea 6.5 por ciento más que en el Otoño de 1923.

El Diputado republicano Britten, de Illinois, propuso que se convocara una conferencia de naciones de raza blanca, de las que estan colocadas en la costa del Pacífico y su proposición levantó una protesta de los miembros de la Cámara que representan los Estados del Pacífico.

NOTAS LOCALES

La Onda Fría no ha Causado Daños en las Inmediaciones

La baja temperatura que se ha registrado en esta ciudad, no ha sido tanto que haya causado perjuicios a los horticultores de las inmediaciones, afortunadamente. En cuanto el observatorio meteorológico anunció que se aproximaba una onda fría, los propietarios de huertas se apresuraron a apercibir sus elementos de calefacción para salvar sus frutos de los perjuicios de una helada. Afortunadamente no han tenido necesidad de encender un solo hornillo, pues la temperatura, aun cuando excepcionalmente baja, para la que es normal en invierno en Los Angeles y sus alrededores, no ha sido tanto que cause daño a en las cosechas frutales de invierno.

El termómetro ha registrado 26 grados en Pomona, como la temperatura más baja que ha habido en las inmediaciones.

DEPORTES

Tiro al Blanco

La copa Argentina, que ganaron los tiradores al blanco de la Argentina a los tiradores del ejército americano, en el torneo de Camp Perry hace once años, viene de regreso a los Estados Unidos, por haber sido recuperada por los tiradores de rifle americanos, quienes derrotaron hace pocos días al equipo cubano, su mas inmediato competidor, en un torneo panamericano. Los tiradores americanos ganaron también el campeonato Panamericano, quedando los cubanos en segundo lugar, los argentinos en tercero y los peruanos en el cuarto.

El campeonato individual de tiro al blanco, lo ganó S. R. Hinds, americano igualmente, por un punto, sobre M. Fisher, del Cuerpo de Marina, campeon olímpico e internacional.

LADY ASTOR ADMITS SHE LIKES DRINK

But, She Tells Reformed "Pub," Alcohol is "No Good to Anyone"

[BY CABLE AND ASSOCIATED PRESS]

LONDON, Dec. 18.—Lady Astor, known for her sponsoring of the temperance legislation in the House of Commons, of which she is a member, yesterday publicly owned up to a liking for ardent spirits.

Opening an East End "pub," just converted from a liquor saloon to temperance ways, she said:

"I am very fond of gin and rum, but as you go through life you will find there are a lot of things you want, but are better without."

On this text she based a little sermon concerning the evils of alcohol which she declared was "no good to anyone."

Munsey Urges Young to Seek Hylan's Office

[EXCLUSIVE DISPATCH]

NEW YORK, Dec. 18.—Frank Munsey, the publisher, came out for Owen Young, head of the General Electric Company, and late director-general of Germany, for Mayor of New York today. Under the caption, "Another Job for You, Mr. Young," Mr. Munsey urged in front pages in both his afternoon papers that Mr. Young perform for New York City a work similar to that he achieved as agent-general of reparations in Europe.

No reference was made to Mayor Hylan's intention to run again.

"We need a man like you at the head of our city government," the statement said, "we need you."

Mr. Young, who is a Democrat, declined to comment.

Coolidge Dons Skis Presented by Association

[BY A. P. NIGHT WIRE]

WASHINGTON, Dec. 18.—President and Mrs. Coolidge accepted today from a delegation representing the National Ski Association of America a pair of skis each.

To prove his statement that he had done a little skiing as a boy in Vermont, the President went out behind the executive offices and donned his pair.

The delegation invited the President and Mrs. Coolidge to the national ski tournament at Canton, S. D., in February.

BY HOWARD C. KEGLEY

The Associated Oil Company yesterday registered another success in the Domingues field, bringing in its DeFrancis No. 2, with an initial production of nearly 4000 barrels per day, which is expected to increase materially by the end of the first twenty-four hours of production. The well began flowing yesterday morning, and between 1 o'clock and 3 o'clock yesterday afternoon made 331 barrels, which is at the rate of 3973 barrels per day. Pressure was reported at 145 pounds on the flowline, and the cut was said to be 5 per cent, but this was reported to be clearing up, and the rate of flow increasing.

DeFrancis No. 2 is the second sensational well to be completed by the Associated on its DeFrancis lease within a week. DeFrancis No. 3, completed last week with a production of 6000 barrels, is still making a daily flow of around 5950 barrels, it is said.

Geologists attribute the unusual production of these wells to the fact that they are located practically on the apex of the Domingues structure. The DeFrancis fifty-acre tract has been demonstrated to cover the crest of the anticline, and the Associated wells under equal mechanical conditions, should be the best in the field, operators assert. It is an interesting fact that at the time the Associated Oil Company acquired the DeFrancis lease from the Holly Development Company, the area was considered almost a wildcat proposition, and the price paid for it by the Associated was considered very high.

Rig up Rotary

The Main Oil Company is rigging up rotary equipment in its well in the Wasco district, which caused some excitement about two weeks ago by blowing out at 2978 feet. According to local operators, who visited the well the day after the blowout, there is no doubt that the gas was a genuine petroleum gas, which is taken as a favorable indication of oil in commercial quantities at a greater depth. The Main was drilling through four-inch casing when the well began to gas, but this will be pulled, and a six-inch rotary hole drilled, it is said.

Set New String

Prospects for completion of the Southwest Petroleum Corporation's Stabler No. 1, three miles northeast of Taft, by Christmas, are favorable, according to W. W. Stabler, president and general manager of the company. The collapsed eight-inch casing has been swedged out, and a new string of four-inch pipe run to 4935 feet, where it is now cemented. The plug will be drilled out Sunday, and if fortune is favorable, a producer may be brought in by the middle of the week. The work of reclaiming this project has been taken over by Hall & Early, San Francisco operators, on a fifty-fifty basis, it is said.

In the Stabler No. 2, the Southwest is coring ahead at 5011 feet, the last twenty feet showing good oil sand, according to Mr. Stabler. Preparations are being made to set six-inch casing at 4900 feet.

Union Gets Well

The Union Oil Company yesterday reported the completion of its Howard Park No. 2 in the central part of the Rosecrans field, with an initial production of 342 barrels a day. The well is making 14 per cent emulsion with some salt water, and yesterday it was not known whether it would be allowed to flow, or would be killed to improve the production. Bottom is at 4752 feet.

Howard Park No. 3 is located in an area which has not been very profitable to the operating companies, so far. With the exception of E. J. Miley's Athens No. 2, practically every well completed in the vicinity has made small production to start with, and died or gone to water within a few days afterward. Miley's well made about 1000 barrels to begin with, and is now flowing around 450 barrels a day.

Deepens Athens No. 1

E. J. Miley has killed his famous Athens No. 1 well in the northwestern section of the Rosecrans field, generally called the Athens district, and will drill deeper, it is officially reported. This is the well which started the boom in the Athens area, by going on production about a month ago at the rate of 1350 barrels a day from nearly 5000 feet. Production began to decline almost immediately after the well came in, and by the first of this week had dropped to 448 barrels a day. The yield was said to be showing some water also, and consequently Miley decided to do a little more pioneering.

Miley has three other wells drilling in the immediate vicinity of No. 1, and if he is successful in exploring the oil sand, will be in a position to capitalize the information in the completion of his new projects.

Claim Drilling Record

A record string of five-inch drill pipe has been used in drilling the Brown No. 1 in the northwestern part of the Rosecrans field, according to officials of the Sentinel Oil Company. The well was drilled to 5235 feet, without casing, except for a surface string, and a string of five-inch drillstem, weighing ninety-eight tons was used, said by Sentinel officials to be the longest string of this sized stem, ever run into a well.

Start New Well

The General Petroleum Company will spud in its well No. 3 on the Bradley lease west of Santa Maria within a few days, according to officers of the company. Drilling equipment and fifteen employees of the company from Los Angeles arrived on the lease Thursday and immediately started to set up equipment.

The first test well on the lease Thursday under contract, was recently abandoned.

More than 1,500,000 tons of coal were shipped from this country in a single month recently, while Great Britain exported 5,000,000 tons in that period of time.

FLEET TRIP ON PACIFIC IS OUTLINED

Orders Reveal Itinerary on Maneuvers and Cruise to Australia

[BY A. P. NIGHT WIRE]

LONG BEACH, Dec. 18.—Official orders received by Admiral S. S. Robison, commanding the Pacific fleet, today revealed for the first time the itinerary of the Navy's maneuvers in the Pacific next spring. Sixty-five warships, comprising the scouting fleet, air squadrons and control force of the Atlantic will leave Pensacola and Hampton Roads January 12 for San Diego. The vessels are scheduled to arrive at San Diego and Los Angeles Harbor March 9.

The fleet will sail from these ports March 31, arriving in San Francisco April 5. Ten days later the vessels will depart for Honolulu, arriving April 27. July 1 to 10 the fleet will engage in tactical maneuvers while en route from Honolulu to Pago Pago, Samoa. From Pago Pago, the battleship divisions, accompanied by a destroyer division, will sail for various Australian and New Zealand ports. Auckland, Wellington, Sydney and Melbourne will be visited.

Between August 20 and August 25 the fleet will be mobilized at Auckland, leaving that port for Pago Pago and Honolulu. The ships are scheduled to arrive at the latter port September 10 and will leave ten days later for the mainland, arriving home September 28.

Production of Crude Oil Gains Over Last Week

[BY A. P. NIGHT WIRE]

NEW YORK, Dec. 18. — The daily average gross crude oil production of the United States increased 2500 barrels for the week ending the 13th inst., totaling 1,977,300, according to the weekly summary of the American Petroleum Institute. The daily average production east of California was 1,374,300 barrels, a decrease of 2500. California production was 603,000 barrels, an increase of 5000.

Daily average imports of petroleum at principal ports for the week ending the 13th inst., were 257,000 barrels, compared with 227,286 for the previous week. Daily average receipts of California oil at Atlantic and Gulf Coast ports for the week ending the 13th inst., were 58,429 barrels, compared with 53,000 for the previous week. There were no changes reported in crude oil prices for the major districts—Midcontinent being quoted at 75 cents to $1.25 a barrel, according to the gravity of the oil; Pennsylvania crude, Bradford district, $2.85 a barrel; all other grades, $2.75; Gulf Coast crude oil, grade A, $1.59 a barrel, grade B, $1.35, and California crude ranging from $1 to $1.40 a barrel, according to the gravity of the oil.

Man Came for Climate; Stays for Matrimony

By a "Times" Staff Correspondent

SANTA MONICA, Dec. 18. — Last winter, Louis Fleming, a retired rancher of Pueblo, Colo., came to sunny California to escape the rigors of winter in his home city. He liked the climate and the people. Particularly did he like Mrs. Mary A. Jaquess, a widow, at whose home he roomed.

This year, when the chilling blasts were recalling the beauties of the Southland to Fleming, he also remembered Mrs. Jaquess and he again came to Santa Monica to spend the winter.

The romance that budded last year blossomed today when Fleming, 63 years of age, was married to Mrs. Jaquess, 50, but who doesn't look it or act it. The ceremony was performed by Police Judge Fredericksen of Los Angeles.

Tonight, seated before a cosy fire in their attractive bungalow at 1508 Arizona avenue, the couple appeared just as cosing as a couple in their twenties.

When the winter is over, Mr. Fleming said, they will return to Pueblo, but will return here for good when he closes up his business affairs.

Woman Doctor Loses Fight to Retain License

[BY A. P. NIGHT WIRE]

OLYMPIA (Wash.) Dec. 18.—The action of the King county court in issuing a writ of mandate requiring Fred J. Dibble, as director of licenses, to reinstate Amie K. Russell of Seattle as a regularly licensed physician in the State of Washington, after her license had been revoked by the State Medical Board, on her conviction on a charge of having performed an illegal operation, was reversed this morning by the Supreme Court and the case ordered dismissed.

The reviewing court held that she had not pursued the proper remedy of relief.

Prices of Bread to be Advanced in Bay City Area

[BY A. P. NIGHT WIRE]

SAN FRANCISCO, Dec. 18.—Beginning Monday the price of bread in both San Francisco and Oakland, and in Santa Clara and San Mateo counties will be increased one cent, Frank B. Connolly, secretary of the Retail Grocers' Association announced today. Increased prices to the grocers from baking concerns was given as reason for the added cost.

New prices will be 11 cents for a 16-ounce loaf, and 16 cents for a 24-ounce loaf, everywhere but in Oakland, where the larger loaf will sell for 15 cents.

"Plenty of Space — Smoother Cooking!"

A Christmas Treat

Mary Gives Her Ideas On Christmas Giving

"Do you know what I'd like most for Christmas? It may sound prosaic to my husband mine, but you don't struggle day over this abominable range— I want

Vulcan Smoothtop Range

"You can get them, you know, with those never-fail 'Wilcolator' oven heat controls. Think of it! I could just set the and go off until things were done! could turn in this old thing and it help pay for the new one. And, don't have to pay for it all at once. make easy payments all the year. "I certainly would like it—and I'd surprised on Christmas morning, don't forget it must be a

"Smoothtop"

30 Models and Combinations

$63.50 to $295.00

Barker Bros.

Complete Furnishers of Successful Homes

BROADWAY, BETWEEN SEVENTH AND EIGHTH

Genuine BAYER

ASPIRIN

SAY "BAYER ASPIRIN" and

Unless you see the "Bayer Cross" on tablets you are not getting the genuine Bayer Aspirin proved safe by millions and prescribed by physicians 24 years for

Colds Headache

Pain Neuralgia

Toothache Lumbago

Neuritis Rheumatism

Safe

Accept only "Bayer" package which contains proven directions.

Handy "Bayer" boxes of 24 and 100

Also bottles of 24 and 100

Aspirin is the trade mark of Bayer Manufacture of Monoaceticacidester of Salicylicacid

ITCHY PIMPLES LASTED 2 YEARS

Face Covered. Could Not Sleep. Cuticura Heals.

"My trouble began with a few pimples breaking out on my face. They kept getting worse and soon my face was covered with them. The pimples were hard and red and itched and burned badly. They caused me a lot of trouble at night and I could not sleep. The trouble lasted about two years.

"I began using Cuticura Soap and Ointment and after using them about a month there was a great improvement. I continued the treatment and in two months I was completely healed." (Signed) Joe Cremi, 154½ Furnace St., Akron, Ohio, April 3, 1924.

Use Cuticura for every-day toilet purposes. Bathe with Soap, soothe with Ointment, dust with Talcum.

Sample Free by Mail. Address: "Cuticura Laboratories, Dept. 20, Malden, Mass." Soap 25c. Ointment 25 and 50c. Talcum 25c. Try our new Shaving Stick.

MOTHER'S [illegible] COUGH [illegible]

Mother Anderson [illegible] and sighed for [illegible] seemed that her [illegible] here to stop. [illegible] about Sleepeze. [illegible] in Sleepeze and [illegible] your pain." Then [illegible] and begin [illegible] sighed and rest.

Mother Anderson [illegible] without her [illegible] has learned that [illegible] tion started [illegible] stops skin [illegible] start. All [illegible] cough, bronchitis, [illegible] rheumatism, [illegible] sore throat, etc. [illegible] the tenderest [illegible]

Sleepeze helps [illegible] colds in the [illegible] head, pleurisy, [illegible] neuralgia and [illegible] caused by [illegible] jar always [illegible] pump.

50c and $1

Your [illegible]

Sleepeze

Times Want-Ads — [illegible] action.

Quick [illegible] and satisfaction.

SHIPPING and Los Angeles Harbor NEWS

THIRD LIST OF TRAVELERS DUE

Weekend Passengers at Baker Today

Business Leave on Trip Around World

Many Predict Heavy Sailings from North

Hundred passengers from the north alone are due at the harbor by daylight tomorrow on the crack liners of the Independent Steamship Marine; 440 on the 21,000-ton Red Star liner Finland, on her way from Antwerp, and 493 aboard the Pacific liner Finland. The latter will represent the largest number of passengers ever to be carried in a Pacific port from the Atlantic seaboard.

The Finland is the largest vessel ever to visit the Pacific and the largest ever sent around the Horn. Her actual departure from Los Angeles Harbor will be the concluding cruise which will begin from Los Angeles Harbor on December 27, when she sails for Europe via San Francisco. Los Angeles passengers will board here for the world cruise.

Aboard the luxury ship of the Independent is but one class and that the dazzling first class. Previous to sailing for the present cruise she has been operated in the Hamburg-American service.

Before the port at daybreak all will dock after passing quarantine at North Sixty, in the outer harbor, where she will be met by inspection during which a luncheon will be tendered California, civic officials in her saloon officers.

Among her passengers from New York are returned to Harvany, Maj.-Gen. West Nichols, Lieut.-Gen. Warwick Wright, of London, Walter Lloyd-Smith, of the New York Supreme Court Justice Pope of Utah.

Also embarking here include Mr. and Mrs. John C. Whitney, E. A. Drake, Dr. and Mrs. Walter J. Wallace, Miss Belle M. White, Miss Ann Walter J. Wallace, Mrs. Ireland, Miss E. J. Ingram, A. Bellamy, Mr. and Mrs. F. Pyeatt, Speed F. Hall and Mrs. Joseph H. Hall and Jack L. Robinson.

Christmas exodus from the southern California is expected, according to eighty sailings arrived on the Embarcadero yesterday as the start of tens of thousands of persons to come south during the next three months. The list comprised more than 1000 passenger list of 132, large number disembarked at Pacific.

Heavy now on bookings on all Los Angeles southbound vessels for the tremendous increases, according to R. B. Schutten, Southern Pacific representative of the company who returned from the north yesterday morning by motor car surveying the prospective heavy movement.

He reported the tremendous rush of his line at the present time, which is expected to reach 100,000,000, which will call for coastwise liners, and will be opened to the Pacific and other regions by April 1. The terminal has countless docks, and many other big liners.

Among the passengers was Miss Ruth Long Beach for the holidays. Miss Long is a student at Pomona College, Claremont. Frank Hall, son of the Canadian Pacific Railway liner Princess Louise, is visiting here on his way to Victoria, B. C., to bring back the new liner Princess, a 2000-ton vessel completed for the run between Vancouver and Alaska.

Among the passengers from Seattle were Mrs. Frederick Kenyon, Mrs. Mary Hall, Mrs. Mary Hall, Mrs. Mary Hall

Preferred Stocks

Yielding up to 8%

Ask for Suggestions.

Howard G. Rath Company
Established 1919
INVESTMENT SECURITIES
Members L.A. Stock Exchange
921 Pacific Mutual Bldg. Los Angeles
Tel. TRinity 0448

A Complete Investment Service—

OUR organization, highly trained in the placing of Clients' funds in Safe, Sound, Income-bearing Securities, is available to You.

Write, Call or Phone.

Banks Huntley & Co.
Members Los Angeles Stock Exchange
1212 STOCK EXCHANGE BLDG
Phone MEtropolitan 6300

Bonds First

Investors

THE advice and assistance of this institution are at your disposal in solving your investment problems.

OUR facilities and experience afford a complete and reliable investment service.

First Securities Company
INDUSTRIAL AFFILIATE OF AND CONNECTED WITH THE FIRST NATIONAL BANK OF LOS ANGELES PACIFIC-SOUTHWEST TRUST & SAVINGS BANK
SECURITIES MAY BE PLACED AT ANY OFFICE OF THESE BANKS
Trust and Savings Building—Los Angeles
Telephone VAndike 2561

You Can Buy Bonds Yielding 6½% to 7½% With Safety

Stevens Pope & Sterling
610 Van Nuys Bldg.
TRinity 7891
Use the Coupon.
Name .....
Address .....

We Own and Offer for Sale
8% First Coupon Mortgages
Secured by High-Class Real Estate in Los Angeles and Vicinity
Interest coupons payable quarterly at our office or through your bank.
When ready we will list for sale or exchange
Commercial Mortgage Company
3345 Pacific Mutual Building
Broadway 5555

A. M. Clifford
Investment Counselor and Financial Analyst
Advises with Clients from a disinterested position, upon all matters pertaining to Bond or Stock Investments.
"No Securities to Sell"
Stock Exchange Building Los Angeles

The John M. C. Marble Co.
Real Estate First Mortgages
18 Years' Service Without Loss of a Dollar of Principal or Interest.
LOS ANGELES

HOUSES TO BE MOVED are offered at bargains in— TIMES WANT ADS

Business; Financial; Markets; Investment

RAIL TARIFF ON GLASSWARE CUT

Jobbers' Traffic Department Wins Reduction

Texas, Oklahoma and Kansas Territory Opened

Christmas Bonus, Dividends and Interest Voted

Glass products manufacturers of Los Angeles and contiguous territories are the beneficiaries of freight rate reductions to three railroad zones embracing markets with considerable consumption, both present and potential, as the result of efforts waged by the traffic bureau of the Associated Jobbers' of Los Angeles in behalf of one of its clients, the Southern Glass Company, announcement of which was made yesterday from the offices of F. P. Gregson, traffic manager and secretary of the Jobbers' association.

Included in the commodities affected are milk bottles, soft drink bottles, syrup and mineral water containers, fruit jars and tumblers.

The reduced tariffs apply to the transcontinental freight bureau (Chicago) zones F, G and H. Zone F includes the entirese eastern part of Texas, extends north in a narrow strip to Kansas City and Omaha, and is designated as the Houston-Galveston zone. Zone H comprises the greater part of Texas and a large section of southern and western Oklahoma, and is known as the West Texas-Southern Oklahoma zone. Zone G groups Kansas, the southern portion of Nebraska and Eastern Colorado excluding the Denver district.

In this achievement the jobbers' association views what may be termed one of the most important steps toward developing, distributing advantages to which the rapidly growing industrial output of the metropolitan area of Los Angeles is entitled. As an example of the tremendous saving afforded, El Paso, which is in none of the three zones mentioned, but on which special dispensation was accorded, now can receive glass bottles from Los Angeles at a transportation cost of 65 cents a 100 pounds, carload lots, as compared with $1.08, the previous zone scale. The new flat rate to all the zones is $1.06.

COMPANY FRUITFUL

The Associated Jobbers of Los Angeles in winning for the local glass manufacturers a commodity rate added another strong point to their campaign for recognition of this territory, the results of which were materially strengthened a short while ago by obtaining class rates on a decidedly wide range of commodities shipped to a territory embraced by Idaho, Montana, Oregon, Wyoming and Utah. This placed Southern California on a parity with Northern California and strengthened competition, which already is reported working to the complete satisfaction of the consumers in these districts.

While this applies as yet only to points on the Great Northern Railway and the Union Pacific System, high hopes are held for the same success with the Northern Pacific and Chicago, Milwaukee and St. Paul lines.

The diversity of commodities entered under this reduction included acids, asphalt, bags, beans, bones, butter, canned goods, cereals, chocolate and coffee, explosives, fertilizers, fish, fruits, glycerine, hides, hops, household goods, junk, leather, liquors, machinery, matches, nuts, both olive and petroleum oils, ore, paint, paper, pickles, rice, roofing, seeds, soap, soda, sugar, tea and tea dust, silicate of sodium and sodium.

ESPEE ALSO JOINS

In addition to the move of the Union Pacific and Great Northern in establishing through tariffs, the Southern Pacific company, in conjunction with the Great Northern, made the rates applicable via the Southern Pacific by way of Portland, which opened up the territory covered by the Great Northern, beginning at Great Falls, Mont., west to Shelby, and thence east. The class rates within this district were made the same as the Great Falls basis, or $3.95 for first class.

It is the opinion of the jobbers' bureau officials that the opening of the districts included in the glass-bottle rate reduction will pave the way for more intensive development of glass manufacture in Los Angeles. The annual production of glass articles in 1923 amounted to $2,559,000 and the average weekly pay roll was $30,180.

As the present commodity rate to the three zones, effective at the proper time after the publication for thirty days of the notice, will be $1.06, as compared with the fifth and fourth-class rates of $2.40 and $3.75, respectively, on the two divisions of one gallon or less and one gallon up to five-gallon sizes, Los Angeles with its superior manufacturing conditions is in a position to compete with the Oklahoma manufacturers who heretofore have maintained absolute control of a large territory of which they were the center.

Bank Bonus Voted

The board of directors of the Security Trust and Savings Bank yesterday voted the usual Christmas bonus of the equivalent of a full month's salary to employees of the institution. More than 1400 people working at the head office and branches throughout the country will share in it. It will be paid several days before Christmas.

Carrying the Yuletide spirit still further, the directors voted to likewise pay the regular six month's interest to the savings depositors before Christmas. This means that nearly $2,500,000 will be divided among 192,000 people in time for them to buy Christmas presents, if they so desire.

A final holiday action of the board was the voting of the regular quarterly dividend of $4.50 a share to the stockholders, which is at the rate of 18 per cent per annum. About 2000 stockholders will benefit by this action.

Pasadena Bank Moves

Two armored cars, ten uniformed special police officers armed with sawed-off shotguns, and scores of other helpers, will feature the moving at the close of banking business at noon tomorrow when the Pasadena branch of the Pacific-Southwest Trust and Savings Bank moves from its present location at Colorado and Fair Oaks to its new banking quarters in the bank's new eight-story office and bank building at the corner of Colorado and Marengo. Many millions in money and other valuables and securities will be transferred.

Dr. John Willis Baer, vice-president of the Pacific-Southwest Trust and Savings Bank, and supervising director of the Pasadena and Altadena branches, announced that the banking rooms will be open for a pre-inspection today and until noon tomorrow. The bank will formally start business in its new quarters next Monday.

The new Pacific-Southwest Building occupies a lot approximately 105 by 165 feet, and is built of reinforced concrete, with the two lower floors and top floor in ornamental terra cotta. The remainder is in brick, harmonizing with the terra cotta. The building is "U" shape, so arranged that the offices on the seven floors, which contain thirty offices each, are all outside locations.

Dividend Payments

Dividends declared yesterday by Southern California business organizations include the following:

Barker Brothers approved the regular quarterly dividend at the rate of 7 per cent per annum on first and second preferred stock, payable January 1, 1925, to stockholders of record at the close of business the 15th inst.

Directors of the Union Mortgage Company of California, declared the regular semiannual dividend of 8 per cent on the preferred stock, payable January 1, 1925, to all stockholders of record at the close of business the 20th inst. More than 3000 stockholders will participate.

Another dividend of 6 cents on each share of class "A" common capital stock has been declared by the Rothschild Mortgage and Finance Company, payable on the 22nd inst. to stockholders of record of the 1st inst. This is the third dividend within three months.

Service Enlarged

Officers of the Los Angeles Stock Exchange have arranged to add the closing quotations of the San Francisco Stock and Bond Exchange to the regular local quotations on the tickers. Pertinent news items of Bay City stocks also will be carried as part of the new service to subscribers. Both the quotations and the news will be furnished over the private wires of A. A. Housman & Co., and will be imprinted on the tape beginning at 12:15 o'clock.

Mining Assessment

Directors of the Gold Dust Mining Company have levied assessment No. 3 of 1 cent a share, delinquent January 15. Public auction sales will be held February 16.

Salesman Added

Leland S. Ross of San Francisco has become affiliated with the bond department of the Bank of Italy as a special representative. Mr. Ross has been connected with the bank's San Francisco office for several years.

MARKET FLASHES

[BY A. P. NIGHT WIRE]

NEW YORK, Dec. 18.—Stocks higher; S. S. Kresge earns 15% points. Bonds firm; call loans easier; Belgian issue oversubscribed. Foreign exchange steady; sterling moderately higher. Cotton dull; southern selling. Sugar steady; scarcity and offerings. Coffee weak; importers selling.

CHICAGO, Dec. 18. — Wheat firm; bullish setup. Corn steady; bid weather West. Oats irregular. Rises higher.

WIRE HOUSES OVERWORKED

December Biggest Month in Stocks; Profits Total Large Amount; Whelan Operating Here

BY EARLE E. CROWE

Branches in Los Angeles of New York Stock Exchange brokerage houses have handled the biggest volume of business in their history since the beginning of the bull market early in November. Reliable estimates place the total daily transactions through the three wire houses here with their several branches at a point somewhere between 60,000 and 75,000 shares. The month of December alone will break all previous records in both stocks and grains.

In a market of this nature the profits to traders on the right side have been enormous. The Dow-Jones averages for twenty industrial stocks reached a new high yesterday at 114.97, a gain of 13.89 over the low of the year. Twenty rails sold up to 102.93, up 21.99 from the 1924 low point. As a whole the traders in securities in the Los Angeles wire houses have fared exceptionally well in the market since the election. An executive of one of the leading houses hazards the estimate that profits taken in this city in the last six weeks have totaled from $10,000,000 to $15,000,000. This does not mean that the stock market is an open sesame to easy wealth, for the large profits have been made by a number of wealthy traders who make speculation a business and are thoroughly conversant with the whims and vagaries of stock movements.

MARGIN TRADERS HIT

Especially in the last few weeks the eager tyros of the margin game have been given an interesting run for their money. The market has evidently reached a point where the professionals are disposed to turn their paper profits into real gold. Stocks have been bid up sharply to permit liquidation and then dumped suddenly, to the utter demoralization of ten-point margin accounts. The seasoned speculators explain these rallies and reactions with the comment: "A bull market isn't a bull market all the time."

While the odd-lot traders have had their fun, a number of the veterans of the market in Los Angeles who carry a line of stocks running as high as 5000 shares have harvested small fortunes in the last few weeks. Most of these lines were acquired some time ago, but in the wave of profit-taking in the past few days, several of the prominent traders are reported to have realized from $150,000 to $500,000 on their operations.

Habitues of one or two of the wire houses are somewhat excited over the trading operations of George J. Whelan, president of the United Cigar Stores Company of America, who is now in Los Angeles. Mr. Whelan is one of the spectacular figures in Wall street and is credited with many famous transactions in the market. He is popularly given the credit for the move in Universal Pipe, which in the last thirty days has risen from around 17 to a high yesterday of 46 1-2. His operations in this stock are supposed to have driven a number of Wall-street speculators on the short side into a tight corner, and the report was current yesterday that overtures had been made to settle some of these accounts at prices above the market.

Something like Whelan's reputed activity in Universal Pipe are the operations of W. C. Durant in United States Cast Iron Pipe. Mr. Durant, former president of General Motors, and now head of Durant Motors, is expected in Los Angeles in the next few days, and the trading enthusiasts anticipate some interesting developments when he starts to use the wires. Durant is reputed to have taken profits of 40 points, or about $1,000,000 on a line of 25,000 shares of Cast Iron Pipe. In addition he is supposed to have retained about 40,000 shares, costing on the average about 60, which are now worth in excess of $3,500,000.

Other activities credited to Durant in the present market include Radio Corporation common, Southern Railway, Missouri Pacific preferred, Hayes Wheel and Fisher Body.

GRAIN PROFITS LARGE

The Middle Westerners in this city have been thoroughly entertained by the hectic fluctuations in the grain market. It is estimated that the wire houses handle on an average about 1,500,000 bushels a day. Profits to individual traders are placed as high as $60,000, although some of the smaller speculators have taken a bad trimming in the last few days from short selling operations. Wheat and corn have moved erratically, but the general trend has been unmistakably upward. Highest prices of the season were recorded in wheat yesterday, December reaching $1.69 and May $1.73 1-4, both approximately 25 cents a bushel above the pre-election price.

Corn and rye are traded in here actively, corn ranking in volume with wheat. Corn is now about 15 cents above the early November level and rye about 10 cents.

To handle this immense volume of transactions in grains and securities, the New York Exchange houses in Los Angeles lease private wires costing approximately $120,000 a year. Most of them have two duplex wires, amounting to four in all, in order to transmit orders and receive quotations.

SHIP STORES

[BY A. P. NIGHT WIRE]

SAVANNAH (Ga.) Dec. 18.—Turpentine firm, 73½; sales, 100; receipts, 353; shipments, 0; stock, 74,398.

Rosin firm; sales, 1320; receipts, 1393; shipments blank; stock, 96,475.

Quote: B to I, 6.43½; K, 6.50; M, 6.65; N, 6.85; WG, 7.05; WW, 8.00; X, 8.50@8.75.

MARKET INDEX

The following index will be found convenient for quickly locating market information in this issue of The Times:

	Page
Bond quotations	18
Business news	12
Building permits	13
Citrus fruits	15
Cotton	12
Eggs, poultry (butter and eggs)	11
Foreign exchange (money)	14
Grains	15
Hide markets	15
Live stock	15
Metal market	14
Market reviews	13
Money, exchange	14
Produce, Los Angeles	11
Produce, San Francisco	11
Weekly Federal Reserve Statement	14
STOCKS—	
Boston	14
Chicago	13
New York	13
New York oils	14
New York (curb)	13
Stock and bonds in San Francisco	12
Salt Lake	11

COTTON FUTURES SAG ON TAKING OF PROFITS

[EXCLUSIVE DISPATCH]

NEW YORK, Dec. 18.—Cotton futures closed 24 to 28 points net lower today, profit-taking by local bull interests causing the sagging tendency. Trading was rather quiet and to a large extent represented evening-up operations by local professionals. Good down-scale buying from trade houses and prominent local bull interests served to steady the market. Sentiment continued mixed.

Spot cotton closed 1.24 cent lower at 24 cents.

Closing Prices

[Furnished by A. A. Housman & Co., Los Angeles]

NEW YORK

	Open.	High.	Low.	Close.
January	23.75	23.89	23.60	23.60@23.69
March	24.35	24.37	23.90	23.90@24.00
May	24.65	24.65	24.23	24.23@24.30
July	24.70	24.72	24.33	24.33@24.43
October	24.15	24.20	23.90	23.95
December	23.68	23.70	23.39	23.50@23.52

NEW ORLEANS

	Open.	High.	Low.	Close.
January	24.22	24.15	23.90	23.90@23.99
March	24.32	24.32	23.94	23.99@24.07
May	24.47	24.48	24.22	24.23@24.32
December	24.23	24.23	24.00	24.05

Cottonseed Oil

[EXCLUSIVE DISPATCH]

NEW YORK, Dec. 18.—Cottonseed oil:

	Close.	Prev. close.
December	11.50@11.65	11.52@11.60
January	11.60@11.65	11.50@11.60
February	11.60@11.75	11.60@11.65
March	11.70@11.80	11.68@11.72
April	11.90@12.05	11.90@12.05
May	12.10@12.20	12.10@12.20
June	12.30@12.35	12.30@12.30
July	12.30@12.35	12.30@12.34

CHEESE MARKET

[Furnished by Los Angeles Produce Exchange]

New York Twins	21
Wisconsin Twins	20
Wisconsin Daisies	21
Wisconsin Horns	21½
Wisconsin Square Prints	21
Tillamook Cream Brands	22
Tillamook Triplets	23
Tillamook Standards Prints	23
Wilkins Horns	23
Wilkins Square Prints	23
California Flats	23
Case's Full Cream	23
Case's Half Skimmed Flat	23
Arrowhead Triplets	23
Arrowhead Half Skimmed Jack	24

Why is California Sugar Pine so valuable?

Sugar pine grows chiefly in the Sierra Nevadas at elevations of from 3,000 to 9,000 feet. Its trunk is straight and tall (150-175 feet, and even 230 feet) with diameters four and five and even 12 feet. Being free from disease and of great size, it provides fine, thick, wide timber.

Sugar Pine qualities are; non-warping, non-checking, non-splitting; requires fewer coats of enamel; cuts easily; holds nails and screws firmly; soft; withstands exposure; and among its special uses are: piano keys, organ pipes, textile machinery, patterns and flasks, boat decking, tanks, silos.

FIFTY-TWO per cent of the Yosemite Lumber Company timber holdings is made up of California Sugar Pine. Of this tract the James D. Lacy Co. timber experts said: "As a sugar pine property, we consider this tract unsurpassed in stand per acre, percentage of sugar pine and quality of timber."

This timber is only part of the security for Yosemite Lumber Company 6½% Gold Bonds—which yield from 8.40% to 6.60%, according to year of call.

Ask us for details.

Save writing a letter for complete information by placing your name and address here:

Name _____

Address _____

PEIRCE, FAIR & CO.
639 South Spring Street • LOS ANGELES • Tel. Metropolitan 2886
612 Central Bldg • PASADENA • Tel. Fair Oaks 61
SAN FRANCISCO • SAN DIEGO • SACRAMENTO
NEW YORK • CHICAGO • STOCKTON • FRESNO • SAN JOSE • OAKLAND
PORTLAND • SEATTLE • SPOKANE • EUREKA

We are taking subscriptions, subject to allotment, for a new issue of

$50,000,000

Kingdom of Belgium

External Loan Thirty-Year Sinking Fund 6% Gold Bonds

Dated January 1, 1925 Due January 1, 19

Not Redeemable Prior to Maturity, Except for the Sinking Fund

Interest payable January and July 1. Principal and interest payable in United States Gold Coin of the present standard of weight and fineness, in New York City at the offices either of J. P. Morgan & Company or of Guaranty Trust Company of New York, without deduction for any Belgian Taxes, present or future.

A Sinking Fund of $1,667,000 per annum beginning January 1, 1926, will be applied to the purchase of bonds, if obtainable at or below 100% and accrued interest, or if not so obtainable, to the redemption of bonds, called by lot, at 100% and accrued interest.

Offered for Subscription, Subject to Allotment,

at 87½ to Yield 7%

The CITIZENS-NATIONAL-COMPANY
GOVERNMENT MUNICIPAL AND CORPORATION BONDS
208 CITIZENS NATIONAL BANK BLDG. • PHONE TRinity 2261

A Bond for Christmas

IN giving presents to your family you often wish your gifts to be more substantial than just a remembrance, especially those to your children.

By giving them a "true tested" bond you can indirectly impress upon the young minds an idea of thrift, a respect for money and a sense of responsibility.

Metzler & Company of California are making a special Christmas issue of

$50 and $100 First Mortgage Bonds

on the Guaranty Building in Hollywood.

Coupons are clipped twice a year and the yield is nearly 7%. One of these bonds to each of your children may well be the beginning of the building up of an income for them for the years to come.

Let us send you a circular giving full details.

METZLER & COMPANY
OF CALIFORNIA
727 South Spring Street, Los Angeles
Phone TRinity 0901.

Please send.....$50 (or $100) "True Tested" Guaranty Building Bond to..... Name .....
for which I hand you herewith my check for $..... Address .....

6% Street Improvement Bond Certificates

We offer the following reasons why our Street Improvement Bond Certificates present one of the most desirable investments on the market:

1. *Principal and interest are paid promptly at maturity.*
2. *They are tax exempt both as to Federal Income Tax and California Personal Property Tax.*
3. *The security increases in value each year as one tenth of the principal is paid off annually.*
4. *The investor can select a maturity to suit his convenience, as the maturities of these certificates vary from one to ten years. Denominations—$1000.*
5. *The street improvement bonds in back of these certificates are carefully selected and guaranteed by us, and in addition the same are appraised by an appraiser appointed by the Corporation Commissioner before the certificates are issued.*

Bond Department, Inc.
Controlled by the stockholders of
The National City Bank of Los Angeles
Eighth, Spring and Main Streets
Metropolitan 2346

WM. R. STAATS CO. TRinity 6041 BONDS
640 So. Spring St. Los Angeles Orders executed in listed Securities
SAN FRANCISCO SAN DIEGO PASADENA

for a new issue of

gium

% Gold Bonds

Due January 1, 192

the Sinking Fund

al and interest pay-
dard of weight and
P. Morgan & Com-
, without deduction

ginning January 1,
obtainable at or be-
able, to the redemp-
interest.

Allotment,

COMPANY

Guaranty Build-

d Certificates

vement Bond Certificates
market:

d maturity.
Income Tax and

r as one tenth of

t his convenience,
y from one to ten

these certificates
es, and in addition
appointed by the
ificates are issued.

ank

Eighth, Spring and Main Streets

TIMES WANT ADS

WESTERN POWER CORPORATION

Thirty-Year 6½% Sinking Fund Secured Gold Debentures Series "A"

Yielding Over 6.60 %

The acquisition by Western Power Corporation of the San Joaquin Light and Power Corporation practically doubles the properties and earning power it controls.

Gross Earnings after giving effect to acquisition for the 12 months ending June 30, 1924, amount to $16,429,142. Net Earnings about 4.30 times annual interest and over 3.60 times annual interest and sinking fund requirements.

These Debentures constitute the only funded debt of the Corporation.

Price 98.50 and Interest

Descriptive Circular on Request

E. H. Rollins & Sons

Founded 1876

Tel. TRinity 1561

Los Angeles

Boston Philadelphia | Chicago Denver | New York San Francisco

Assured Income

THE safety of a first mortgage bond depends directly upon adequate and dependable earnings. It is out of income that must come all charges, operating expenses and interest and maturity requirements.

Unusually large and dependable income is one of the attractive features of the OCEAN PARK REALTY COMPANY First Mortgage (Fee and Leasehold) 7% Serial Gold Bonds, due 1925-1936, inclusive. Present earnings from the buildings already completed and occupied are more than sufficient to pay both interest and sinking fund requirements, and when all of the buildings covered by this mortgage are completed, it is estimated that net earnings will be more than eight times maximum interest charges, and over four times the combined maximum annual interest and maturity requirements.

These bonds are secured by a first (closed) mortgage on the company's fee and leasehold interest in 275 feet of business property fronting on the Ocean Front Promenade at Ocean Park and improved, or to be improved, by Class "A" and "B" stores, office, hotel and theater buildings. The combined value of the mortgaged property is in excess of 2.64 times the amount of these bonds.

Priced at 100 and interest, this issue offers an exceptionally well secured first mortgage investment, yielding a 7% interest return.

Detailed Circular on Application.

J. H. LEWIS & COMPANY

Government Municipal and Corporation Bonds

CITIZENS NATIONAL BANK BLDG.
LOS ANGELES - PHONE TRinity 2721

If you could pick out 10 close in corner properties on main thoroughfares of Los Angeles, and get a $100 interest in each property, your investment would probably double in value in a short time, because you would have the law of average working for you. By joining with Los Angeles Income Properties you can secure such an interest in properties which are yielding a satisfying income while enjoying the greatest appreciation in value.

Los Angeles Income Properties Inc.

Fourth Floor Pacific Finance Bldg.
Telephone Tucker 0449

OWNERS — BUILDERS — MANAGERS

BOND QUOTATIONS

Belgian Loan Taken

[BY A. P. NIGHT WIRE]

NEW YORK, Dec. 18.—Bond prices fluctuated within narrow limits today, but steady investment buying imparted a firm tone to trading. The firmer tendency of time money and acceptance rates, due to year-end influences, however, brought moderate recessions in Liberty bonds and discouraged any fresh speculative operations.

Heavy oversubscription of the $50,000,000 Belgian loan offered today on a 7 per cent yield basis was the principal feature of interest in investment circles. Bankers estimated that subscriptions exceeded the amount of the loans from three to five times, and said that the demand for the new bonds compared favorably with the response to the recent French loan.

Negotiations for a loan to Poland of between $30,000,000 and $40,000,000, reported under way in cable dispatches, have not yet reached the stage where an offering is in sight, although a number of New York bankers have been approached on the proposed financing.

The most interesting price changes in bond trading were in individual issues, the various group movements revealing no clearly defined trend.

Robbins & Myers 7s lost 5 points on a small turnover. Public offering will be made tomorrow of $7,000,000 Chicago North Shore and Milwaukee thirty-year 6 per cent bonds at 98 to yield 6.15 per cent.

Following are yesterday's high, low and closing prices of bonds on the New York Stock Exchange, and the total sales of each bond. This morning's list was furnished from wires and is corrected to the closing is omitted when it is the same as the last, and both low and close are omitted when they are the same as the high.

GOVERNMENT BONDS

(Quoted in dollars and thirty-seconds of dollars)

	(Sales in $1000)	High	Low	Close
Liberty 3½s	1	101-31	101-31	101-31
Do. 1st 4½s	73	101-22	101-20	
Do. 2nd 4½s	231	100-28	100-24	100-28
Do. 1st 4s	1000	101-7	101-7	101-8
Do. 4th 4¼s	1000	101-24	101-24	101-24
U. S. Treasury 4½s	317	105-4	105	105-3

FOREIGN

(Sales in $1000)

		High	Low	Close
Swiss Govt. 8s	2	110½	110½	110½
Argentine Govt. 7s	21	104¾	104¾	104¾
Do. 6s	1	101¾	101¾	101¾
American Govt. gold bonds 7s	12	102¾	102¾	102¾
City of Berlin 6s	1	97	97	97
City of Copenhagen 5½s	4	97½	97½	97½
City of Greater Prague 7½s	2	104	104	104
City of Marseilles 6s	1	97	97	97
City of Oslo 6s	1	97½	97½	97½
City of Rio de Janeiro 8s	7	103	103	103
Czechoslovak Rep. 8s	2	104	104	104
Danish Govt. 5½s	2	101½	101½	101½
Dominican 5½s	1	91	91	91
Dutch East Indies 6s	2	100	100	100
Do. 6½s	1	101	101	101
Do. 6s	1	100	100	100
French Republic 8s	1	107½	107½	107½
Do. 7½s	1	104	104	104
Do. 7s	1	101½	101½	101½
Japanese 6½s	1	97	97	97
Kingdom of Belgium 7½s	1	104	104	104
Do. 6½s	1	101	101	101
Kingdom of Denmark 8s	1	110	110	110
Kingdom of Greece 7½s	1	97	97	97
Kingdom of Norway 6s	1	100	100	100
Kingdom of Sweden 6s	1	100	100	100
Kingdom of Switzerland 8s	1	107½	107½	107½

TAX EXEMPT SECURITIES

YIELDING ATTRACTIVE RATES

District Bond Company

SUITE 508 TITLE INSURANCE BLDG.

TELEPHONE METROPOLITAN 0024

WE OFFER (Subject)

5 TWIN BELL	$95.00
50 Bell View	1.50
100 Rowland Pfd.	4.50
100 Rowland Subscription	87½
11 Associate Oil	21.10
10 Whittier Santa Fe	20.00
200 Union Mortgage Com.	3.00
20 Chichibalpe Mexico	4.75
20 Illinois Oil	94.00
30 Star Motors Luxury	Bid
1000 Western Pacific Oil	.35

WILL BUY

1000 Holly Development	Mkt.
20 TWIN BELL	$97.50
100 Main Oil	Offer
1000 Marine Oil	.75
200 Transport Oil	Mkt.
10 Vanderbilt Units	40.00
10 Bankers' 50-50	10.50
50 Bell View	.50
20 Star Packers	4.75
100 Rowland Com.	5.12½

A. L. JAMESON

Member L. A. Stock Exchange

420 Security Bldg.

VAdor 4400 TUcker 9020

BIG JIM CON'S

10,000 All or Part .03 Net

50 Garner Oil	$ 7.50
4 L. A. Gas Pfd.	85.00
50 Union Mortgage Units	16.75
10 Pettitts Com'n	32.50
500 Fort Lobos	.14
1000 Oceanic Oil	11½
50 Michoacaner Min.	5.00
1000 Holly Dev.	Mkt.
5000 Globe Pet.	Mkt.
5000 Gold Dust	Mkt.
100 Julian Pfd.	Mkt.
100 Helen Chica	.40
10 Vanderbilt	Cheap

Margin Accounts Solicited

WE WILL BUY

White Star Units, Julian, Richenbacher, Durant, Star Motors, Gilmore Oil, Sun Oil, J. K. Barbee, Petitts, Sawa Light, Western Auto, Fiskwick, F.G.S., etc.

AKIN-LAMBERT COMPANY

518-17 L. A. Stock Exchange Bldg. 639 South Spring St.

MAin 2216. VA. 1877.

UNLISTED STOCKS & BONDS

Current Securities—Larger Unlisted Stock & Bond Issues on Pacific Coast

Leonards & Co.

728 So. Spring St. VAndike 2331

$60,000 to 8% FIRST MORTGAGES

A 7% investment secured by highly developed Beverly Hills residential property. Total sum or units thereof can be purchased from the

JOHN A. VAUGHAN CORPORATION

1906 Wilshire Boulevard - Beverly Hills

559-805 559-108

LOS ANGELES EXCHANGE

Trading took on a broad character yesterday on the Los Angeles Stock Exchange. Holly Development, Julian Petroleum and Transport Oil were the leaders in the petroleum group, and Big Jim Consolidated of the Oatman group was revived and figured in a moderate amount of trading, while Farmers' and Merchants' National Bank jumped 15 points on one sale to 400.

Holly Development fluctuated between 1.92 and 1.96 and finished 1.92, unchanged from the previous day. An odd lot sold at 2.00. Julian Petroleum preferred sold down from the opening of 19½ to a final price of 18, off 1¼ from the previous day. Transport climbed 7 cents to a close of 90, although a small block was sold at 93. Union Oil Associates moved up 3-8 to 62 7-8, and Standard of California advanced 1 1-4 to 62.

Dealing in Big Jim was at prices ranging from 2¼ to 4 cents. Gold Dust around 8 and Prince Consolidated at 17. Mortgage Guarantee common was up ¼ at 122. A block of ninety-three shares of Farmers' and Merchants' sold at 400, up 15 points. Security Trust and Savings moved up 1 point to 335.

General Petroleum 6s of 1925 were unchanged at 100¼. A gain of 1-2 was recorded in Pacific Gas 6s of 1941 at 103 1-2.

Following are the closing quotations and sales:

BONDS

Sales		Bid.	Asked.
.....	Assets, Super 7s '32	100¾	.....
.....	Assn. Realty 7s '28	100	.....
.....	Associated Oil 6s '37	101½	101¾
.....	Cal.-New M.S.R.7s '27	103¾	.....
.....	Cal.-Dr. 7½s, '41	104½	.....
.....	Do. 6s, 1942	100¾	.....
.....	Cal. Pet. 6½s, 1933	99½	.....
4,000	General Pet. 6s '39	100½	100¾
.....	Do. 6s, 1937	100½	100¾
.....	G. W. Power 5s '40	98	.....
.....	Do. 6s, 1939	100¾	.....
.....	Do. 6s, 1941	100¾	100¾
.....	Holly Super 7s, 1927	98	.....
.....	L. A. G.&E. 5s '34	98	.....
.....	Do. 5s, 1939	98	.....
.....	Do. 5½s, 1941	99½	.....
.....	L. A. Railway 5s '40	94.50	.....
.....	Pac. Gas 6s '42	100	.....
.....	Pac. L.&P. 5s, 1942	97	.....
.....	Do. 5s, 1951	97½	.....
.....	Pac. T.&T. 5s, 1937	98	.....
1,000	S.D.C. G.&E. 5s '39	93½	.....
6,000	Do. 5s, 1947	93½	.....
.....	Do. 5s, 1947	93½	.....
.....	Do. 5s, 1947	93½	.....
.....	S. J. L.&P. 5s, 1940	97	.....
.....	Do. 5s, 1941	97	.....
.....	Do. 5s, 1951	97	.....
.....	Pac. T.&T. 5s, 1937	98	.....
1,000	S.D.C. G.&E. 5s '39	93½	.....
6,000	Do. 5s, 1947	93½	.....
.....	Do. 5s, 1947	93½	.....
.....	Do. 5s, 1947	93½	.....
.....	S. J. L.&P. 5s, 1940	97	.....
.....	Do. 5s, 1941	97	.....
.....	Do. 5s, 1951	97	.....
5,000	Pac. T.&T. 5s, 1937	98	98½
1,000	Do. 7s, 1951	104	104½
.....	S.Mon.R.R.T. 5s '37	95	.....
.....	Sierra-S.F. 1st 5s '40	98	.....
.....	Do. 5s, 1942	98	.....
.....	Do. 5s, 1943	98	.....
.....	So. Cal. Ed. 5s, '26	99	.....
.....	Do. 5s, 1941	98	.....
.....	Do. 5s, 1942	98	.....
.....	Do. 5s, 1943	98	.....
5,000	So. Cal. Ed. 5s, '47	98½	98¾
.....	So. Ca. Gas 6s, '30	98½	98¾
.....	Sperry7.1st5s, '42	94	96
.....	Better Roads 6s, 1927	95	.....
.....	Union Oil 5s, 1931	98	.....
.....	Do. 5s, 1935	98½	.....
.....	Do. 5s, 1938	98½	.....
.....	Do. 5s, 1942	98½	98¾
.....	Union Oil 7s, 1925	110	110½
.....	Western Pac. 5s, '30	93	.....
.....	Do. 5s, 1946	93	.....
.....	W.Steel.A.C. 5s, '41	96	.....
.....	Do. 5s, 1947	97½	97¾

Oil Stocks—

.....	Amal. Oil, new stock	$1.00	$1.00
.....	Brookshire Oil	.90	.98
5,000	Buckeye Union pfd.	.10	.....
.....	Central	.13	.....
.....	Calif. Pet. com.	22.00	.....
.....	Central	.90	.....
.....	General Pet. com.	41.00	41.50
5,000	Globe Petroleum	.01½	.02
12,775	Holly Dev. Co.	1.92	1.94
.....	Holly Oil Co.	1.90	1.95
400	Julian Pet. pfd.	18.00	18.25
62	Do. com.	7.00	7.25
.....	Jade Oil	1.00	.06½
.....	Mascot	.74	.76
.....	Hidden Northern	.03	.07
.....	Mt. Diablo O.M.&D.	.74	.76
.....	Occidental Pet. com.	.05	.....
.....	Do. Trustee	.03	.....
.....	Olinda Land Co., oil	.10	.....
.....	Pacific Oil	31.00	.....
1,000	Premier Oil	.15	.20
5,000	Republic Petroleum	.03½	.05
.....	Rio Ranch Oil	1.00	.....
.....	Rio Grande Oil, com.	.....	79.00
.....	Shell Union	21.00	21.50
40	Standard Oil of Cal.	62.00	62.50
15,500	Transport Oil	.90	.91
220	Union, new stock	90.75	.....
830	Union Oil Associates	62.00	62.00
50	United Oil	57.00	57.25
4,000	U. S. Royalties	.07½	.08
.....	Victor Oil	.03½	.....
.....	White Star Oil	.03½	.04

Unlisted Sales—

20	Gilmore Oil	13.75	14.25
10	Twin Bell Syndicate	97.50	.....

Industrials—

.....	Globe G.&W. com.	57.75	58.50
.....	Goodyear T.&R. pfd.	104.00	105.00
10	Goodyear Textile	88.25	89.00

Public Utilities—

10	L. A. G.&E. pfd.	89.50	90.00
25	Pac. G.&E. 1st pfd.	91.50	.....
10	S. J. L.&P. 7% pfd.	99.50	.....
.....	Do. com.	88.00	41.00
.....	Do. prior pfd.	98.00	.....
.....	So. Cal. Gas 6% pfd.	97.00	.....
30	So. Cal. Ed. 7% pfd.	105.50	.....
40	Do. com.	122.00	.....
.....	S. Counties Gas pfd.	101.00	.....

Miscellaneous—

.....	Home Builders pfd.	.35	.....
.....	Do. com.	.03	.....
1,220	L. A. Investment	4.00	.....
.....	Laguna L.&W. pfd.	1.30	.....
.....	Do. com.	.03	4.00
20	Mortgage Guar. Co.	122.00	122.50
.....	Occidental Life	100.00	.....
.....	Pac. Fin. pfd. Sr. A	101.50	.....
.....	Sun Finance A. Inv.	1.00	.....
.....	Title Ins. & Tr. Co.	325.00	.....
.....	Woodland Liv. pfd.	.....	101.50

Bank Stocks—

.....	American Commercial Org.	157.00	.....
.....	Bancitaly	157.00	.....
.....	Bank of America	157.00	.....
.....	Bank of Italy	240.00	.....
.....	California Bank	290.00	300.00
.....	Citizens National	505.00	508.00
32	Farm. & Mer. Nat.	400.00	.....
.....	Federal Holding Co.	140.00	.....
.....	First National	330.00	330.00
.....	Nat. City Bk. L. A.	141.00	.....
.....	Pacific National Bank	125.00	125.00
10	Sec. Tr. & Sav. Bk.	335.00	337.00
.....	Un. Bk. & Tr., L. A.	164.00	.....

Mining Stocks—

Oatman District

.....	Arga Mines	.02	.02½
5,000	Black Range	.05	.07
2,000	Boundary Cons	.01	.01½
22,000	Gold Dust	.08	.08½
.....	Gold Mng Co.	.01	.02
.....	Lucky Boy	.01	.02
.....	Oatman Gold	.07½	.08
1,000	Oatman United	.16½	.17
1,00	San Francisco Gold	.02	.02½
.....	Sun Dial	.02	.03
.....	Tonopah Mining	.02	.03
.....	Tollerido	.07½	.04½
.....	Twin Rose	.71	.....
11,000	United Americas	.01	.04
.....	United Eastern	.36	.40
77,600	Big Jim Cons.	.02½	.03

Other Districts—

.....	Gold Road Assets	.....	.06
7,000	Prince Consolidated	.17	.....
4,000	Richmond M. M.	.03	.03½
.....	Silversmith Mines	.....	.02½
1,000	Yellow Pine	.05	.....
.....	Yellow Dog	.07½	.10½

SALES

Black Range—
5,000 .05
F. & M. Nat. Bank—
400.00

Globe Pete.—
5,000 .02

Gold Dust—
1,000 .07
5,000 .07½
5,000 .08
1,000 B-5 .07½
1,000 B-30 .08½

Holly Dev. Co.—
200 1.92
1,000 B-5 1.93
300 1.93
100 1.93½
1,000 1.94
1,000 1.95
500 1.95
200 1.96
500 1.95

Julian Pete. pfd.—
20 19.50
20 19.25
10 19.00
10 18.50
50 17.75
10 17.50
20 17.00
20 16.50
10 15.75

Julian Pete. com.—
25 7.25
20 7.00
10 6.75
20 7.00

L. A. Investment—
1,000 B-30 4.01

Mfg. Syndicate—
50 122.00

Oatman United—
5,000 .15½

Prince Con.—
5,000 .17

Republic Pete.—
5,000 .04
S. Cal. Edison 7%—
10 101.50
S. Cal. Edison pfd.—
4 102.00
22 102.00
2 102.00
3 102.00
1 102.00

San Joaquin 7%—
10 99.00
Standard Oil (Cal.)—
20 62.50

San Francisco Gold—
1,000 .02

Transport Oil—
1,000 B-30 .89
1,400 .90
300 .92
2,000 .90

United Oil—
10 57.25

Union Oil (Cal.)—
50 58.12½
10 58.00

Union Associates—
100 62.50
70 62.00
100 63.00

U. S. Royalties—
4,000 .07½

INFORMAL

Oatman United—
2,000 .15½
Pac. Gas 1st pfd.—
10 92.00

Union Associates—
100 62.50

Gilbert Oil—
20 19.75

UNLISTED

Big Jim Cons.—
4,000 .02½
4,000 .02
1,000 .03½
5,000 .03½
7,000 .03

BONDS

Gen. Pete. 6s, '25—
2,000 100.50
G. W. Pwr. 6s, '55—
1,000 100.00
L. A. Gas 6s, '45—
1,000 101.25
2,000 101.37½
L. A. Railway 5s, '26—
1,000 94.50
Pac. Gas 6s, '41—
10,000 B-5 103.12½
5,000 B-7 103.12½
Pac. Gas 7s, '45—
7,000 103.25
San Diego 5s, '36—
5,000 96.75
San Diego 5s, '47—
6,000 99.00
S. Jos. "C" 6s, '36—
6,000 99.87½
S. Jos. "C" 6s, '36—
1,000 101.87½
S. Cal. Edison 5s, '47—
5,000 102.75
S. Cons. G. 5½s, '36—
1,000 99.62½
2,000 99.25

AFTERNOON SESSION

Big Jim Cons.—
15,000 .02
5,000 .02
5,000 .02½
5,000 .02
10,000 .03
2,000 .03½
13,000 .03

Sunkyne Units pfd.—
5,000 .19½

Boundary Cons.—
2,000 .01

Goodyear Textile—
10 89.50

Globe Pete.—
2,000 .02

Gold Dust—
5,000 .08

Holly Dev. Co.—
500 1.96
1,000 1.95
5,000 1.95
100 1.94
200 1.93
100 1.97
400 1.91
25 2.00
400 1.93

Julian Pete. pfd.—
1 7.00
10 18.00
75 18.00
2 17.87½
10 18.50
10 18.00

Julian Pete. com.—
1 7.00
1 6.75
L. A. G. & E. pfd.—
15 99.50
L. A. Investment—
241 4.04
252 4.05
150 4.03
530 4.00

Par. Gas 1st pfd.—
10 92.00
1 92.00

Premier Oil—
1,000 .19

Prince Con.—
4,000 .17

Richmond Mining—
1,100 .03½
5,000 B-5 .03½

Security T. & S. Bank—
10 335.00

San Joaquin 7%—
10 99.00

S. Cal. Edison 7%—
10 101.50

S. Cal. Edison com.—
1 102.00

Transport Oil—
4,500 .90
1,000 .91
400 .92

Union Oil (Cal.)—
175 58.00
1 58.75

United Oil—
50 57.25

Union Associates—
200 .87½

Unified American—
1,000 .04
10,000 .05½

Yellow Pine—
1,000 .05

UNLISTED

Twin Bell Syn.—
10 99.00

BONDS

Gen. Pete. 6s, '25—
2,000 100.62½
S. Cal. Edison 6s, '44—
4,000 102.62½

BOSTON STOCKS

[Furnished by A. A. Housman & Co., members all leading exchanges, 315 West Sixth street.]

BOSTON, Dec. 18.—Closing quotations:

	Bid.	Ask.		Bid.	Ask.
Adventure	15	60	New Arcadian	11½	12½
Algomah	20	30	New Cors.	22½	22½
Ariz. Com.	11	11½	N. Butte	2½	2¾
Bing. Mines	26½	27	Old Dom.	23	23½
Cal. & A.	53½	53½	Osceola	79	80
Cal. Hecla	19½	19½	Quincy	72½	73
Carson Hill	70	80	Shannon	1	1¼
Copper R.	28	29½	St. Marys	36	37
Davis Daly	40	50	Sup. & N.	1¾	1½
E. Butte	4½	4½	Sup. Cop.	1¾	2
*Elevated	74	—	U. S. Labo	25	75
Franklin	70	75	Utah	109½	110½
Hancock	1	1½	United Shoe	42½	42½
Isle Royale	16½	17	Do. pfd.	26	26½
Island Creek	128	129	Utah Apex	3¾	3½
Do. pfd	75	85	Utah Metals	29	30
Indiana	96	97	Victoria	60	90
Kerr Lake	230	235	Wyandotte	15	25
Lake Copper	1½	2	Winona	25	30
Mass. Cons.	1	1½	Amalgam	71	74
Mayflower Old Col.	15½	2	Elder Copper	3½	4
Mohawk	54½	55	Verde Cons	19½	20
Nason Valley	1½	1½	Mass. Gas.	79	72

BOSTON CURB

Bohemia	60	65	S. W. Miami	.....	.....
Boston Ely	3	3½	P. P.	91	100
Butte & L.	15	15	Do. pfd	4½	5
Calumet	1½	2	Iron Cap	1½	1½
Child Gulch	2½	2¾	Butte Mont.	25	30
Cons. Copper	2½	2¾	Crystal, Rep.	30	35
Crown R.	40	60	Alcomada	2½	2¾
Eagle & R.	.....	.....	Verde Cent.	6	6¼
Salt	1¾	2½	Verde Minos.	18	19
Houghton	30	35	Cruzolon	2½	2¾
Majestic	3	4	Gadsden	50	55
Ohio Copper	1½	1½	Hilltide	7	12
Penn	15	35	Iron Copper	7	10
U. V. Ex.	28	28½	Trinity	29	30
J. Verde	90	100	First Nat.	31	35
.....	.....	.....	Silver Dyke	1¾	2

—Ex-dividend.

MARKET AVERAGES

[EXCLUSIVE DISPATCH]

NEW YORK, Dec. 18.—Today's market range, as compiled by the New York Times:

	High.	Low.	Clos.	Net Change.
25 railroads	91.41	79.84	80.17	+ .31
25 industrials	130.30	128.44	129.44	+ .70
50 stocks	105.95	104.04	104.90	+ .35

Bonds, today's close:

	Day.	Net change Month.	Year.
40 bonds	92.66	.....	+ .30	+3.32

MONEY, EXCHANGE

Bank clearings yesterday were $26,254,482.41, an increase over the corresponding day of 1923 of $2,643,287.92.

	1924.	1923.	1922.
Monday—	$25,894,323.34	$27,581,315.75	$24,336,944.70
Tuesday—	$26,721,867.87	$28,808,094.03	$20,577,548.70
Wednesday—	$26,754,084.99	$23,887,859.94	$20,011,406.03
Thursday—	$26,254,482.41	$23,611,194.40	$18,573,590.50

Bank Debits

Saturday	$26,684,188.00
Monday	36,699,396.00
Tuesday	35,685,150.00
Wednesday	29,380,719.00

Foreign Exchange

(Furnished by Farmers' and Merchants' National Bank.)

	Over $100
England, per pound sterling	4.79½
France, per 100 francs	1.38
Germany, per 100 marks	23.80
Belgium, per 100 francs	4.97
Italy, per 100 lire	4.52
Czecho-Slovakia, per 100 kronen	3.05
Denmark, per 100 kroner	17.75
Finland, per 100 finmarks	2.54
Greece, per 100 drachmas	1.84
Holland, per 100 guilders	40.40
Jugo-Slavia, per 100 dinars	1.52
Norway, per 100 kroner	15.22
Rumania, per 100 lei	.57
Spain, per 100 pesetas	14.07
Sweden, per 100 kroner	27.05
Switzerland, per 100 francs	19.45
Hongkong, per 100 local currency	55.70

New York Rates

[BY A. P. NIGHT WIRE]

NEW YORK, Dec. 18.—Foreign exchange firm. Quotations in cents:

Great Britain—Demand, 4.79; cables, 4.79¼; sixty-day bills on banks, 4.67¼.

France—Demand, 7.32¼; cables, 7.33.

Italy—Demand, 4.28½; cables, 4.27.

Belgium—Demand, 4.93½; cables, 4.94.

Germany—Demand, 23.81.

Holland, 40.39.

Norway, 15.10.

Sweden, 26.95.

Denmark, 17.67.

Switzerland, 19.38.

Spain, 13.94.

Greece, 1.85.

Poland, 19¼.

Czecho-Slovakia, 3.02½.

Jugo-Slavia, 1.49¼.

Austria, .0014.

Rumania, .51.

Argentina, 38.78.

Brazil, 11.43.

Tokio, 39½.

Montreal, 99⅝.

Call Money

Call miner easier; high, 3; low, 3½; ruling rate, 3; closing bid, 2½; offered at 3½; last loan, 3½; call loans against acceptances, 3½. Time loans firmer; mixed collateral, 60-90 days, 3¼@3½; 4-6 months, 3¾@4. Prime commercial paper, 3¼@3½.

Silver Quotations

Bar silver, 67⅞; Mexican dollars, 52¾.

[BY CABLE AND ASSOCIATED PRESS]

LONDON, Dec. 18.—Bar silver, 32 7-16 pence per ounce. Money, 3 per cent. Discount rates: Short bills, 3⅝@3 15-16 per cent; three months' bills, 3@3 15-16 per cent.

Bankers' Acceptances

Current rate of acceptances for respective periods of class as prepared by the National City Company:

	Days		
	30	60	90
Prime eligible members	2½	2½	2¾
Prime commercial	2¼	2¼	2¼

LIBERTY BONDS

(Quotations in dollars and thirty-seconds, furnished by Bond Department, Bank of Italy.)

LOS ANGELES

	Bid.	Asked.
First 3½s	100-27	100-31
First 4¼s	101-15	101-17
Second 4¼s	100-29	100-31
Third 4¼s	101-6	101-10
Fourth 4¼s	101-23	101-27
Treasury 4¼s	104-30	105-2
Treasury 4s	100-15	100-19

SAN FRANCISCO

	Bid.	Asked.
First 3½s	100-24	100-31
First 4¼s	101-17	101-23
Second 4¼s	100-22	100-27
Third 4¼s	101-5	101-10
Fourth 4¼s	101-23	101-27
Treasury 4¼s	104-29	105-2
Treasury 4s	100-14	100-19

BANK NOTES, COINS

(Current buying rates, corrected daily by the Foreign Department of the Bank of Italy.)

(Rates quoted per 100 units.)

Country.	Notes.	Gold.	Silver.
Australia	462.00	480.00	380.00
Belgium	4.70	13.00	7.00
Canada	99.00	98.00	93.00
Denmark	17.70	23.50	18.00
England	465.00	482.00	400.00
Holland	39.00	39.25	30.00
Germany	.....	23.50	8.00
Greece (new)	1.40	14.00	7.00
France	5.17	14.00	7.00
Italy	4.50	14.00	7.00
Japan	37.75	45.00	32.00
Norway	14.80	23.70	14.00
Spain	13.90	14.00	14.00
Sweden	26.70	27.50	14.00
Switzerland	19.05	14.00	7.00

STANDARD OILS

(Furnished by A. A. Housman & Co., members all leading exchanges, 315 West Sixth street.)

NEW YORK, Dec. 18.—Closing quotations:

	Bid.	Ask.		Bid.	Ask.
Anglo-Am. Oil	17⅝	17⅞	Prairie Oil	293	293½
Borne S.	238	240	Prairie P.	167½	168½
Buckeye	59	59½	Solar Refg.	204	205
Chesebrough	.....	.....	S. Pipe	67	68
Mfg.	48¾	49½	S. P. Oil	128	129
Crescent	12½	14	S. Oil Ind.	61¼	61⅝
Cum'land	155	157	S. Oil Kan.	38	38¾
Eureka	81	82	S. Oil Ky.	118¼	118¾
Galena Signal	.....	.....	S. Oil N. Y.	44¼	44½
com.	56	58	S. Oil Ohio	345	350
Old pfd.	108	115	Do. pfd.	116½	117½
New pfd.	104	105	Swan & F.	233	235
Ill. Pipe	125	127	Vacuum	80¾	81
Ind. Pipe	70½	71	Washington	28	30½
Ind. Trans.	61½	62½	S. Oil Neb.	233	235
N. Y. Trans.	81¼	82	U. S. Pipe	131½	132
N. Pipe	74	78	U. Y. X.	121	123
Ohio Oil	62¾	63½	S. C. L.	62	62½
Int. Petr.	22¾	23½	S. N. J.	39	39½
Penn. Mex.	33	35			

WEEKLY FEDERAL RESERVE STATEMENT

[BY A. P. NIGHT WIRE]

WASHINGTON, Dec. 18.—Combined resources and liabilities of the twelve Federal Reserve banks at the close of business December 17 were reported tonight by the Federal Reserve Board in thousands of dollars as follows:

RESOURCES

Gold in reserve agents, $1,893,434.
Gold redemption fund with United States Treasury, $47,845.
Gold held exclusively against Federal Reserve notes, $1,940,472.
Gold settlement fund with Federal Reserve Board, $589,300.
Gold and gold certificates held by banks, $493,258.
Total gold reserves, $2,954,118.
Reserves other than gold, $94,607.
Total reserves, $3,049,585.
Non-reserve cash, $46,618.
Bills discounted:
Secured by United States government obligations, $158,613.
Other bills discounted, $125,398.
Total bills discounted, $283,811.
Bills bought in open market, $336,837.
United States government securities:
Bonds, $64,573.
Treasury notes, $941,485.
Certificates of indebtedness, $158,809.
Total United States government securities, $364,162.
Foreign loans on gold, $6,000.
All other earning assets, $2,995.
Total earning assets, $1,197,350.
Five per cent redemption fund, Federal Reserve bank notes, blank.
Uncollected items, $831,419.
Bank premises, $67,746.
All other resources, $23,668.
Total resources, $5,195,492.

LIABILITIES

Federal Reserve notes in actual circulation, $1,871,453.
Federal Reserve bank notes in circulation, net blank.
Deposits:
Member bank, reserve account, $3,214,744.
Government, $8,949.
Other deposits, $58,922.
Total deposits, $3,256,368.
Deferred availability items, $732,945.
Capital paid in, $115,888.
Surplus, $220,915.
All other liabilities, $19,943.
Total liabilities, $5,195,492.
Ratio of total reserves to deposit and Federal Reserve note liabilities combined, 73.9 per cent.
Contingent liability on bills purchased for foreign correspondents, $43,723.

POULTRY PRICES ON LOCAL MARKET

Hens, 5 lbs. and under 5½ lbs.	.16
Hens, 5½ lbs. and up	.22
Hens, colored, 4 lbs. and up	.22
Broilers, 1½ lbs. and under 1¾ lbs.	.37
Broilers, 1¾ to 2¼ lbs.	.37
Fryers, 2¼ to 3 lbs.	.37
Roasters, soft bone, 3 lbs. up	.37
Capons	.35
Old roosters	.12
Ducklings, Pekin, 5½ lbs. and up	.25
Ducklings, 5½ lbs. and up, other than Pekin	.20
Old ducks, 5½ lbs. and up	.16
Geese	.18
Young tom turkeys, 12 lbs. up	.32
Young hen turkeys, 12 lbs. and up, dressed	.32
Hen turkeys, 9 lbs. and up	.32
Hen turkeys, 9 lbs. and up, dressed	.32
Old tom turkeys	.27
Old hen turkeys, dressed	.27
Small hen turkeys, under 9 lbs.	.27
Small tom turkeys, under 10 lbs.	.27
Squabs, light and heavy	.35
Guinea hens, 2 to 2½ lbs.	.37

BAD CHECKS

The forgery detail of the Los Angeles police department detective bureau yesterday issued the following bulletin on spurious checks:

Los Angeles merchants, particularly proprietors of drug stores, are warned against accepting checks presented by a would-be doctor, known as Franklin Bowers, who is described as follows: American, light hair, 5 feet 7 inches tall, weighs 150 pounds, approximately 35 years of age, medium build, blond mustache, fair complexion, carries small grip such as is used by doctors.

It is Bowers's custom to call at a drug store, fill out a prescription blank and, before he leaves the premises, ask the proprietor of he can cash a check for him. The checks issued by this man are invariably drawn on the Merchants' National Bank, where he has no account.

Notify the forgery detail immediately if this man, or any person with a questionable check, attempts to obtain money in your place of business.

He Learned from Others

A BUSINESS man who has been more than ordinarily successful, was asked to sum up briefly the reasons for his success.

His reply was, "Combined experience. Any individual's experience is necessarily limited. I have frequently found other men's experience more valuable to me than my own."

Your investment banker, in his capacity of counselor to many investors, has accumulated a fund of knowledge that may be of material assistance to you. His experience will reinforce your own.

The Harris organization numbers the customers of its Bond Department by tens of thousands, including many families it has served for two, three and even four generations. It is an institution to which investors return year after year for investment counsel.

Our forty years as an organization was founded by N. W. Harris in Chicago. It now has offices representatives in eight three cities in the United States and Canada, and has sold more than five billion four hundred million ($5,400,000,000) of bonds to a constantly growing list of investors all over the country. The accumulated experience of forty years is at your disposal at any time.

BOND DEPARTMENT

Harris Trust & Savings Bank

Organized as N. W. Harris & Co. 1882. Incorporated 1907

HARRIS TRUST BUILDING, CHICAGO

Harris, Forbes & Co. New York — Harris, Forbes & Co., Ltd. Montreal — Harris, Forbes & Co., Inc. Boston

Los Angeles Representatives, 410 Van Nuys Bldg.

We Own and Offer for Sale

8% First Mortgages on Improved Los Angeles Real Estate

Amounts $500 to $100,000

AMERICAN MORTGAGE CO.

ESTABLISHED 1910

Paid up Capital $1,000,000

1049 S. Hill St. TRinity 8181

OFFERING TO THE PUBLIC

The Remaining $200,000.00

Western Sheet Glass Company

Incorporated July, 1923.

Capital $1,000,000.00

This Company has secured the right to manufacture glass by the best pronounced method, viz: the "Fourcault" process of machine made glass. Steel for the erection of buildings to house these machines is already on the ground and now being set up ready for the placing of "Fourcault" machines within the next thirty days. Production will be under way within one hundred and twenty days with approximately 1000 boxes of window glass daily, equal to the best made in the world. All raw materials are available in Southern California, and the market will readily absorb all of this quality of glass that can be produced.

The Western Sheet Glass Company are now, and have been, producing a quality of white wire glass that is equal to the best manufactured in the United States, being practically without bubbles, and having the elements of the glass known as "Perex." Several patterns of ornamental glass used for partitions and door lights are also being manufactured. With abundant materials available in Southern California and an unlimited supply of natural gas, the Western Sheet Glass Company are producing this glass as cheaply as any other factory in the United States, and a quality of glass superior to any other made.

The following directors, their associates and friends, have subscribed for all of the authorized capital stock, with the exception of the present offering of $200,000.00.

DIRECTORS

R. H. Raphael, President, Hawthorne Furniture Company, Southern California Hardwood Company
Ben Franks, Ambassador Hotel
Chas. Bisbee, Former Gen. Mgr. Torrance Glass Company
A. Sieroty, Manager, Eastern Outfitting Co., Columbia Outfitting Co.
E. M. Weyl, Retired Capitalist
Eugene H. Roth
A. Asher, President, A. Asher Company

We Offer

Subject to prior sale, the above mentioned 2000 shares of Western Sheet Glass Company, at the par value of $100.00 per share.

COMMONWEALTH SEC

PAPER RATE BOOMS STOCKS

Highs for Industrial and Rail Groups

Bull's Interview Taken as Bullish Argument

Wise Followers; Kresge in Sharp Rise

[BY A. P. NIGHT WIRE]

NEW YORK, Dec. 18.—Stock market another impressive exhibition of strength in today's session, with the rail and industrial averages being lifted to new high levels. Total sales exceeded 1,500,000 shares.

Reduction of the call-money rate to 3½ per cent and publication of a statement by Secretary Mellon with regard to the financial views (tokens, as they are, of the belief that he will not oppose in the present course of the stock market, stimulated buying of all classes of stocks. Public utilities, including several issues, and uneven public utilities joined new top prices. Specialties, including U. S. Steel common, maintained their previous strength.

OIL WELL BOUGHT

Evidence of speculative interest in oil shares, reflecting the more active buying in the oil-trade group, was one of the features of today's trading. Railroad shares were in active demand from the start with the bulk of the buying in the eastern carriers. Delaware and Hudson was one of the leaders, being bid up 5 points to a new top at 138½. Reading showed an extreme gain of 1 points, also a new top. Buying to obtain new maximum included Reading common and second preferred; Union Pacific, Northern Pacific, Atchison, Missouri Pacific, Louisville and Nashville and New Haven, although the earlier gains were not extended in all cases.

Substantial investment demand developed in the public utilities issues, U. S. Steel coming out with a gain of more than 1 points to 118. Sears Roebuck was run up 1 1-4 points on the announcement that the company was to open retail stores in Chicago.

PROFITS GAIN

Scattered offerings of outstanding strong spots such as General Electric, United States Steel common and preferred, American Republics, Consolidated Gas of New Jersey, Westinghouse Electric, Fisher Body, Mobile and Northern, Texas Gulf Sulphur, Int. Nickel and Northern Pacific, Iron Products, Jewel Tea, Kennecott, Market Street Railway preferred, Nash Motors, Tidewater Oil and West Penn Power, failed to stem the advance, which, in some ranging from 1 to 7 points.

Call money reopened at 3 per cent and then dropped to 2½. Time money was offered a shade easier, the time-money market showed a hardening tendency, with business quiet. Commercial paper rates were unchanged.

Bankers' sterling exchange rates held steady. Demand sterling was off 1-32 of a cent to 4.84 9-16, and French francs ruled steady around 5.51½ cents.

Bond Market Averages

	20 bonds.	20 rails.	20 utils.
	114.07	102.99	102.89
	114.03	102.83	102.87
	114.01	102.81	102.87
	114.07	102.94	102.91
	114.07	102.94	102.91

Sales, $4,547,000 shares.

CRUDE RUBBER MARKET

[BY A. P. NIGHT WIRE]

NEW YORK, Dec. 18.—Due to more favorable weather in both the Far East and Singapore, the crude rubber market today ruled considerably firmer. Buying was more than ordinary and a lively tone prevailed in the trading. It is said that the better feeling in the market was due to the better part of January. Ribbed smoked sheets, spot, 20½ cents; January, 20½; April, 20½; June, 20½. Pale crepe, spot, 20½ cents; January, 20½; March, 20½; April, 20½; June, 20½. Standard Paire, spot, 20½ cents; January, 20½; March, 20½; April, 20½; June, 20½. Brown crepe, thin, spot, 20½ cents; clear thin spot, 20½ cents.

RAISINS MARKET

[BY A. P. NIGHT WIRE]

FRESNO, Dec. 18.—Fresh-raisin sales for the week ended today totaled 1,000 tons, bringing the total sales since the opening of the season to 1,000 tons. Sales for the week ended December 11 totaled 1,000 tons. Sales for the week ended December 4 totaled 1,000 tons. Sales for the week ended November 27 totaled 1,000 tons. Sales for the week ended November 20 totaled 1,000 tons. Sales for the week ended November 13 totaled 1,000 tons. Sales for the week ended November 6 totaled 1,000 tons. Sales for the week ended October 30 totaled 1,000 tons. Sales for the week ended October 23 totaled 1,000 tons. Sales for the week ended October 16 totaled 1,000 tons. Sales for the week ended October 9 totaled 1,000 tons. Sales for the week ended October 2 totaled 1,000 tons. Sales for the week ended September 25 totaled 1,000 tons. Sales for the week ended September 18 totaled 1,000 tons. Sales for the week ended September 11 totaled 1,000 tons. Sales for the week ended September 4 totaled 1,000 tons. Sales for the week ended August 28 totaled 1,000 tons. Sales for the week ended August 21 totaled 1,000 tons. Sales for the week ended August 14 totaled 1,000 tons. Sales for the week ended August 7 totaled 1,000 tons. Sales for the week ended July 31 totaled 1,000 tons. Sales for the week ended July 24 totaled 1,000 tons. Sales for the week ended July 17 totaled 1,000 tons. Sales for the week ended July 10 totaled 1,000 tons. Sales for the week ended July 3 totaled 1,000 tons. Sales for the week ended June 26 totaled 1,000 tons. Sales for the week ended June 19 totaled 1,000 tons. Sales for the week ended June 12 totaled 1,000 tons. Sales for the week ended June 5 totaled 1,000 tons. Sales for the week ended May 29 totaled 1,000 tons. Sales for the week ended May 22 totaled 1,000 tons. Sales for the week ended May 15 totaled 1,000 tons. Sales for the week ended May 8 totaled 1,000 tons. Sales for the week ended May 1 totaled 1,000 tons. Sales for the week ended April 24 totaled 1,000 tons. Sales for the week ended April 17 totaled 1,000 tons. Sales for the week ended April 10 totaled 1,000 tons. Sales for the week ended April 3 totaled 1,000 tons. Sales for the week ended March 27 totaled 1,000 tons. Sales for the week ended March 20 totaled 1,000 tons. Sales for the week ended March 13 totaled 1,000 tons. Sales for the week ended March 6 totaled 1,000 tons. Sales for the week ended February 28 totaled 1,000 tons. Sales for the week ended February 21 totaled 1,000 tons. Sales for the week ended February 14 totaled 1,000 tons. Sales for the week ended February 7 totaled 1,000 tons. Sales for the week ended January 31 totaled 1,000 tons. Sales for the week ended January 24 totaled 1,000 tons. Sales for the week ended January 17 totaled 1,000 tons. Sales for the week ended January 10 totaled 1,000 tons. Sales for the week ended January 3 totaled 1,000 tons.

We Offer (Subject)

40	Pickwick Prof.	
50	Rickenbacker	
50	Silvers Oil	
10	Vanderbilt	
2000	Broadway Pathe	
10	Julian G-G	
100	Citizens Miss. U.	
10	Standard Prod.	
50	Union Miss. Com.	
100	Union Miss. Pref.	
10	Standard Prod.	
100	Dubb Steam	
50	Monolith Com.	
10	Monolith Pref.	
20	Whittier S. Fe	
50	Bellevue	
200	Star Petro.	
100	Pickwick Com.	
10	Fifty-Fifty	
200	Daley's Prof.	
200	Daley's Com.	
1000	Standard Petro.	
100	West. Auto Sup. Com.	

WE WILL BUY

Ariz Standard	Rickenbacker
Samson Tire	Hudson
Pathfinder Conf.	Tyte Stage Fr
Cal-Nev	Gilmore
Pickwick Com.	Wright Bros. Pr
Dubb Steam	Wright Bros.
West. Auto Sup.	L. L. Cafe
L. A. & Hibber	Marine Corp.
Vanderbilt	Cons Chem.
Marbelite	Cons Chem. Pf
Star Motors	Monolith Com.
Gilmore Oil	Monolith Pref.
Star Petro.	

We are active in all Markets
Leonards & Co
Stocks & Bonds Listed & Unlisted
728 So. Spring St.
VAndike 2331

We Will Sell Subject)
NICHOLLS GRAIN
5 Preferred ... | CHEAP
5 Common ... |

We Will Buy

Rockwell Jr's	Star Motors
Western Bakeries	Dorsett Oil
Vanderbilt	Marine Motor
Cons Chem Co	Wright Bros
Cons Chem Pf	Pickwick Corp
Wright Bros Pf	Pickwick Com
Gilmore Oil	Pickwick Pf
Star Petro.	Dr. Glenn L. D

PATTON & CO.
924 Merritt Bldg.
Phone F'Mor 2000-1-2

McLOUTH
SINCE 1900
INCOME PROPERTY and LEASES for WHOLESALE MANUFACTURING or WAREHOUSE PURPOSES.
756 South Spring
TRinity 0405

Foreign Buying Starts Wheat on Strong Rise

[EXCLUSIVE DISPATCH]

CHICAGO, Dec. 18.—The entrance of European countries that are normally exporters of wheat into the world's market as buyers, with claims that Bulgaria had bought three cargoes of wheat and that Russia was after large supplies has brought about a complete change in the world's situation. It was largely responsible for a bulge of 2¼@3½c in futures today, after an early break on profit-taking. Old crop deliveries sold at a new high on the crop, with the finish of the best figures. December closed at 1.69 and May at 1.73¾@1.73¾. Selling of July against purchases of May has widened the difference between the new deliveries to 33½, compared with 19 cents recently. July closed at 1.49¾@1.49¾.

Heavy profit-taking early in the day depressed corn and oats. May touching 1.38¾ on the break, or 3¼ cents under the high of Wednesday, with a rate of 2¾@3¼c from the bottom. The finish was at net gains of 1¼@1½c, with December 1.34½, May 1.39¾@1.39¾ and July 1.39@1.39⅝. Oats gained ⅝@1c and rye 1¼@1½c, with May rye 1.40⅝ at the last.

The wheat market was decidedly unsettled, bulging early in sympathy with unexpected strength in Liverpool, which was advised by further sales in Argentina, and a good demand for near-by wheat, only to break 2 cents on profit-taking headed by some of the largest commission houses that were recently free buyers. Buyers in the pit are advised on the decline by strong interests, and when the trade commenced to get the import of the foreign news, there was a general scramble to buy, many of the local element being caught short.

Northwestern markets led the upturn, with Winnipeg 2¼@3½c and Minneapolis 2¼ cents higher. Canadian mills were said to have sold around 500,000 barrels of flour for export the past week. Sales of wheat at the seaboard were estimated at 750,000 bushels, largely Manitobas, but including a little hard winters and durums.

A local operator sold out a line of long corn early, and with pressure from commission houses caused an early break, but when wheat started to firm up there was aggressive buying headed by the trader who sold early, and the advance was easily attained. Sentiment in many quarters was more bearish than of late. Weather conditions in Argentina were generally favorable for the new crop. Cash bids here were unchanged to ¼ cent lower, with poorer kinds in rather slow demand.

The oats market was influenced largely by the action of corn, breaking with that grain early and on profit-taking, only to rally sharply later. No export business could be confirmed.

A considerable amount of weakly held rye was sold out during the day, but passed into the hands of strong interests. Finland was reported to have bought 100,000 bushels new wheat, and Rotterdam sold a line of spot grain to Baltic ports, presumably for Russia.

A big line of May lard was sold out through a commission house, but had relatively little effect on the market, which rallied rather sharply as soon as the selling ceased. The close was unchanged to 10 cents lower on lard and 10 cents lower on bellies, while ribs were 2¼@5c higher.

RANGE OF FUTURES

Wheat—	Open	High	Low	Close
December	1.67¾	1.69	1.66	1.69
May	1.71¾	1.73¾	1.70¾	1.73¾
July	1.48¾	1.49¾	1.47¾	1.49¾
Corn—				
December	1.33¾	1.34¼	1.31¾	1.34¼
May	1.38¾	1.39¾	1.36¾	1.39¾
July	1.39¾	1.39¾	1.37¼	1.39¾
Oats—				
December	.39	.39	.37¾	.38¾
May	.44	.44¾	.43¾	.44¾
July	43¾	43¾	.42	43¾

WINNIPEG WHEAT

Wheat—	Open	High	Low	Close
December	1.72	1.74¾	1.71¾	1.74¾
May	1.75	1.77¾	1.74¾	1.77¾

CASH PRICES

Wheat: No. 4 hard winter, 1.65; No. 3 mixed, 1.67.

Corn: No. 3 mixed, 1.36½; No. 2 mixed, 1.36¾@1.37; No. 3 yellow, 1.36¾@1.37; No. 4 white, 1.32@1.33; No. 5 white, 1.30@1.31; sample grade, 95@1.07½.

Oats: No. 2 white, 44½@44¾; No. 3 white, 43½@43¾; No. 4 white, 43¼@43½; sample grade, 41¼@42¼.

NEW YORK GRAINS

[BY A. P. NIGHT WIRE]

NEW YORK, Dec. 18.—Wheat: Spot, irregular; No. 1 dark northern spring, c.i.f., New York, lake and rail, 1.65½; No. 2 hard winter, f.o.b., lake and rail, 1.63¾; No. 2 mixed durum, ch., 1.53¾; No. 1 Manitoba, ch., to load, 1.85¼. Corn: Spot, steady; No. 2 yellow, c.i.f., track, New York, all rail, 1.45¼; No. 2 mixed, ch., 1.41¼.

Oats: Spot, steady; No. 2 white, 46@46½.

Los Angeles Grain Exchange

DAILY BOARD QUOTATIONS

Barley, 100 tons only.

SAN FRANCISCO

	Yesterday	
	Bid	Ask
April	2.02½	2.02¾

ARRIVALS AT LOS ANGELES

Wheat, 16; barley, 1; corn, 2; oats, 1; mill mixed, 2; bale corn, 1; flour, 10; bran, 5; cornmeal, 2; dried beet pulp, 1; miscellaneous, 1; total, 42.

May, total, 21.

BANKRUPTCY PETITIONS

Voluntary petitions in bankruptcy were filed with the United States District Court yesterday as follows:

H. H. Hill, merchant; debts, $9619; assets, $2000.

Frank J. Myers, merchant; debts, $1304; assets, $1000.

R. C. Worgan, civil engineer; debts, $7500; assets, $1000.

Ruth B. Durnin, oil worker, Taft; debts, $46,-227.197; assets, $2000.

DAILY EASTERN CITRUS MARKETS

CALIFORNIA CITRUS SHIPMENTS
SOUTHERN CALIFORNIA

	Oranges.	Lemons.
	14	10
	1,424	1,222
	324	222

CENTRAL CALIFORNIA

	43	1
	2,382	39
	4,344	97

[EXCLUSIVE DISPATCHES.]

Reports of sales and five cars of lemons sold. Navel market higher on Lane and Sanger. Lemon market lower.

NAVELS—		LEMONS—	
Woodsdale, SCU.	1.50	Mill on the Plan.	
Windmill, TM	1.50	TM	4.50
Palm Blossom, TM	1.50	Silver Gate, ELO.	4.50
Palm Blossom, SCU.	1.50	Daisy, MDD	4.50
Citrus, Lane	1.50	Chief, Joseph	4.50
Delta, Ridge	1.50	Hallcrest	3.00
Citrus, Lane	1.50	Sunset Fruit	3.50
Hillcrest, SCU	1.75		

Reports of sales and one car of lemons sold. Navel market steady.

NAVELS—		LEMONS—	
Lemon Heights, OD	2.00	Hill Crest, OD	3.50
Perfect, OD	1.50	Glendora, OP	4.00
Sunkist, OP	1.50		

Reports of sales and two cars of lemons sold. Navel market steady.

NAVELS—		LEMONS—	
Red Rose, PD	1.50	Orchard, WD	3.50
Orchard, WD	1.75	Greybound, SD	4.00
Sunkist, SD	1.50	Flex, WD	4.00

Reports of sales and four cars of lemons sold. Navel market 50 cents to $1.00 higher on ordinary stock. Lemon market about steady.

NAVELS—		LEMONS—	
Gold of Plenty, SCU.	2.00	Golden Rain, RIV.	3.25
Wheel, TC	1.75	Carlton, WD	3.75
Wheel, TC	1.50	Angelus, WD	4.25
Wheel, TC	1.50	Fullerton, FB	4.25
Dove of Peace, SC.	1.50	Lotus, OD	4.00
Gold Leaf, SCU.	1.50	Admiration, OE	4.25
Sunkist, TC	1.75	Black Hawk, RIV.	4.25
Sunkist, Lem, OD	1.75	Ruby-O, WD	4.00
Sunkist, LAN	1.50	Club House, WD	4.50
Eclipse, TC	2.00	Hermosa, FB	4.00
		Mesquite, OE	4.25

Reports of sales and two cars of lemons sold. Navel market higher.

NAVELS—		LEMONS—	
Dark Room, WD	1.50	Ruby-O, WD	3.50
Hillcrest, SCU	1.50		

Reports of sales and one car lemons sold. Navel market steady. Lemon market steady.

NAVELS—		LEMONS—	
Whittier, WD	1.50	Blue W., WD	4.50

COMPARATIVE CITRUS SALES

Reports of Florida oranges sold from $1.50 to $7.25, averaging $3.70 per box; 60 cars of Florida grapefruit sold from $1.50 to $4.50, averaging $3.23 per box; 10 cars of Florida tangerines sold from $2.50 to $5.50, averaging $3.80 per box; 10 cars of Florida mixed fruit sold from $1.50 to $4.50, averaging $3.50

WHAT'S DOING TODAY

City Club community ship, clubhouse, 833 South Spring, noon.
Illinois State reunion and dance, Music Art Hall, 233 South Broadway, evening.
Phi Kappa Psi luncheon, Alexandria, noon.
Southwest Chamber of Commerce meeting, Manchester-Normandie School, evening. Election of officers.
University Club dinner-meeting, clubhouse, 614 South Hope, evening.
Santa Barbara Alumni Association breakfast, Alexandria, 8 p.m.
Ebell Club, Board of Veterans Auxiliary program, 2024½ Monmouth, evening.
Rotary Club "ladies' day" meeting, Biltmore, noon.
Los Angeles Rotary Association, of the Army of the United States, meeting, City Club, 833 South Hope, 6 p.m.
West Hollywood Realty Board dinner-meeting, Gay Widow Cafe, evening.
Canadian Russian Association dance, Symphony Hall, 1235 South Hill, 7:30 p.m.
Dancing, Hollywood American Legion Stadium, Sunset and El Centro, evening.
Concert, Philharmonic Auditorium, 9:30 p.m.
Philharmonic Symphony Orchestra.
Pacific Insurance Company, luncheon-meeting, Alexandria, noon.
Ebell Alumni Association luncheon, Ebell Club, 614 South Hope, noon.
Ebell Club Christmas party, Chez, evening.
Goodwill Industries Christmas program, 342 South Main, evening.
Southwest Museum exhibit, Southwest Museum, Avenue 43 and Arroyo Seco, afternoon.
Los Angeles Museum exhibit, Exposition Park, 9 a.m. to 4 p.m.
Free permanent California exhibit, scenic motion pictures, Santa Fe Exposition Building, Exposition Park, 10 a.m. to 5 p.m.
Concert, Westlake Park, evening.
Illustrated lecture, scenic motion pictures, Chamber of Commerce, 10 a.m. to 4:15 p.m.
California Art Institute exhibition of illustrations, Hemet and Alhambra, daily and evenings until Christmas.

MOTION PICTURES:

Alhambra, Hill, between Seventh and Eighth—"Old Water."
California, Eighth and Main—"Christine of the Hungry Heart."
Cameo, 816 South Broadway—"Kiki."
Criterion, Grand at Seventh—"Dante's Inferno."
Forum, 9th and Norton—"Flesh."
Grauman's Metropolitan, Sixth and Hill—"Tongues of Flame."
Grauman's Hollywood, 6799 Hollywood Boulevard—"Beau."
Grauman's Rialto, Eighth and Broadway—"The Fast Worker."
Grauman's Million Dollar, Third and Broadway—"Torch of Mr."
Loew's State, Seventh and Broadway—"Husbands and Lovers."
Miller's, Main and Ninth—"The Sixth."
Mission, Ninth and Broadway—"The Narrow Street."
Tally's Broadway, Broadway, between Eighth and Ninth—"Mine With the Iron Door."

STAGE:

Biltmore, Fifth and Olive—"Merton of the Movies."
Egan Theater, Pico and Figueroa—"White Collars."
Morosco Theater, 744 South Broadway—"It's a Boy."
Majestic Theater, Ninth and Broadway—"The First Year."
Orange Grove, Grand and Seventh—"Henry Cornell's Pickings."
Playhouse Theater, Figueroa and Ninth—"Welcome Stranger."

VARIETIES:

Burbank, Sixth and Main—"Burbank Baby Dolls."
Hillstreet, Eighth and Hill—Ole Olsen and Chic Johnson.
Hippodrome, Main and Fourth—"The Way Women Love."
Orpheum, 933 South Broadway—Landers, Stevens and Company.

QUEEN RAPS SCANTINESS OF DRESSES

Marie of Rumania Gives Views in Signed Article in Vienna Paper

[BY CABLE AND ASSOCIATED PRESS]

VIENNA, Dec. 18.—Queen Marie of Rumania, in a signed article for the Vienna Freie Presse, severely criticises the modern tendency toward short and scant dress.

"The present style of short dresses," she writes, "is responsible for the grotesque fashion of scant evening gowns which hardly cover the knees and from which rags of all shapes hang down from every possible corner as a sort of substitute for the train. These merely serve to get the feet entangled or to have the first gentleman who happens to say good evening, tear them down."

Marie believes that these dresses constitute "a sin against line," preventing women from making graceful movements.

McNabb Chosen for Southland Federal Post

[EXCLUSIVE DISPATCH]

WASHINGTON, Dec. 18.—Samuel W. McNabb, at present Mayor of San Bernardino, will be the next United States District Attorney for the Southern California District. His appointment was recommended to President Coolidge by Senator Shortridge today and the successor to Burke, the present United States District Attorney, will undoubtedly be nominated and confirmed by the first of the year, or before the proposed holiday recess of the Senate and House.

The Northern California Federal judgeship and other matters of California patronage have not been definitely settled and no action will probably be taken on these places until after the first of the year.

SILVER FOX FARM STARTED IN FRANCE

[BY CABLE—EXCLUSIVE DISPATCH]

PARIS, Dec. 18.—Insured for $90,000, forty-five silver foxes have arrived from America for a farm, which is to be the first attempt to raise silver foxes in this country. M. Henry Berney, their owner, said: "I have long felt that there was a chance to start a new industry in France with these animals. I have studied them a great deal, and with any sort of luck I think I will make a success of the venture."

SEAT ON EXCHANGE SELLS FOR $101,000

[BY A. P. NIGHT WIRE]

NEW YORK, Dec. 18.—Sale of a New York Stock Exchange seat for $101,000 today marked the highest price at which a membership has been transferred since the bull market of 1920 when the record high figure of $115,000 was established. Today's transaction involved the seat of John P. Grier which was acquired by H. P. W. Hunting.

BUSINESS BREVITIES

[Advertising]

Christmas greeting cards engraved with your name from your plate or printed with your name from type, delivered in 24 hours. West Coast Stationery and Printing Co., 757 South Spring St.—[Advertisement.

The Times Branch office, 621 South Spring street. Advertisements and subscriptions taken. Telephone MEtropolitan 2106.

FATE OF PAIR IN GERMANY IS UP TO JURY

Hanover Man Accused of Twenty-six Murders Says "Make It Short"

[BY CABLE AND ASSOCIATED PRESS]

HANOVER (Ger.) Dec. 18. "Make it short," was the final plea of Fritz Haarman to the court when asked whether he had any last word to say before his case was given today to the jury which will render a verdict on the charge that he had committed twenty-six murders, mostly of young men. A verdict in the case is not expected before Friday noon.

He made a somewhat mixed statement regarding his asserted accomplice, Hans, Grans, on trial with him.

"Don't involve Grans too much," Haarman said. "He is not the instigator. He was not in collusion with me—but he must have seen. His punishment will surely come."

Haarman, who, at yesterday's session of the trial, was declared by alienists not to be insane in the eyes of the law, was panic-stricken last night on the eve of the conclusion of his trial, fearing an attack by a mob. He refused to sleep alone, demanding the continued presence of a guard with him. Larger crowds than ever sought admittance to the courtroom today.

Cloudburst is Only Salvation for Hatfields

[BY A. P. NIGHT WIRE]

BAKERSFIELD, Dec. 18.—Unless there is a cloudburst and a flood before midnight tomorrow, Charles M Hatfield and his brother will not collect $4000 from Kern county stockmen for one and one-half inches of rain promised between November 20 and December 20.

Official check of the gauges at the four points at which the one and one-half inches were to be registered average .90 of an inch for the thirty days.

DAY HEADS GROWERS OF CANNING PEACHES

[BY A. P. NIGHT WIRE]

SAN FRANCISCO, Dec. 18.—S. C. Day of Loomis today was named as president of the California Canning Peach Growers' Association at the annual meeting of the board of directors here. Other officers elected were vice-president, E. R. Williams, Modesto; treasurer, Leonard A. Walton, Yuba City; secretary, G. C. Galbraith, Yuba City; manager, A. D. Poggetto, San Francisco; assistant secretary, F. B. Schmitt, San Francisco.

McINTOSH CONFIRMED AS CHIEF OF CURENCY

[BY A. P. NIGHT WIRE]

WASHINGTON, Dec. 18.—The nomination of Joseph W. McIntosh of Illinois to be Comptroller of the Currency was confirmed today by the Senate. Mr. McIntosh succeeds Henry M. Dawes, who recently resigned.

COLUMBARIUM FOR CINERARY URNS

California Mausoleum Company Provides Fitting Arrangements in Its Beautiful Hollywood Building for the Permanent Disposition of Ashes

The practice of cremation is growing in America. Grave burial, with its many disadvantages and unpleasant implications, as well as its menace to the living, is appearing less and less desirable to thoughtful people.

Although it is widely conceded that crypt interment, under proper conditions, provides the best and most respectful disposition of the bodies of the beloved dead, there are some people to whom cremation seems preferable. The difficulty arising from this practice is found in the reverent preservation or fitting disposition of the ashes.

At the stately Mausoleum in Hollywood Cemetery a Columbarium has been erected. The materials used are chaste white marble, beveled plate glass and solid bronze. Here niches may be purchased for the reception of cinerary urns, providing a dignified and permanent resting-place for the ashes. Surroundings are quiet, peaceful, beautiful—all that could be desired. The temple-like building is itself under perpetual and responsible care.

A special booklet has been issued picturing the Columbarium, the many designs in bronze urns available, and giving details of arrangements, costs, etc. Those interested are invited to ask for a copy. Address, California Mausoleum Co., 206 Harris Bldg., 110 West 11th St., Phone MAin 1534.—[Advertisement.

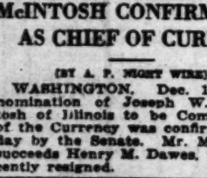

Teeth as Low as $5
Best Set $7

Best set, same better, as worthy how much you pay. Including 22-karat gold plate porcelain (metal supplies). Guaranteed 10 years. $7.00

BY EXTREMELY LOW PRICES

Teeth, to Last 25 ..... $5.00
Best Set of Teeth (either set) 7.00
Gold Crowns (22 karat) 4.00
Bridgework (22 karat) 4.00
Porcelain Crowns 4.00
Gold Fillings ..... $1.00 up
Silver Fillings ..... .50c up
Cement Fillings ..... .50c up
Tooth Treated ..... .50c
Pyorrhea Treated (per tooth) $1.00
Gum Abscess (Painless) $1.00
Teeth Extracted (Painless) ..... .50c
Tooth Extracted (Painless) $1.00
No charge for Painless Extracting and Gum-boil, when other work is contracted for.

NOT A DENTAL PARLOR. A PRIVATE establishment, up-to-date, SANITARY. Dental office with cleanliness, equipment and dependability associated, where you will not be ashamed to recommend to your friends.

X-RAY PRICES

Single exposure $1.00
Additional exposure (each) ..... .50c
Two exposures 24. Complete set (20) $5

Painless Process Guaranteed

DR. FAIRFIELD Examinations Free
Entire Third Floor 536 S. Bdway.
Next to Arcade Bldg. TUcker 6564.

STORES IN ALL PRINCIPAL CITIES
WURLITZER
The World's Largest Music House

A MUSICAL XMAS GIFT
Easy to Learn to Play
This Week Only
SPECIAL OUTFIT
$40
Including number one Weissenborn guitar, case, picks and
FREE LESSONS
given by professional Hawaiian teachers

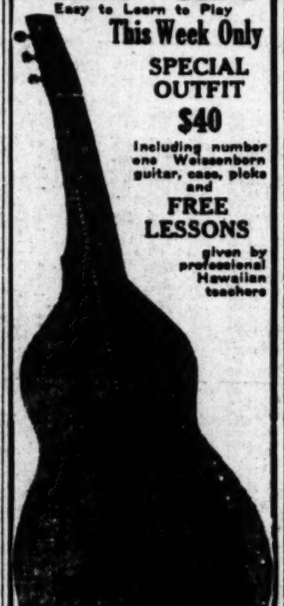

THE WEISSENBORN HAWAIIAN STEEL GUITAR
Made of genuine Koa wood, and the world's finest guitar for tone, beauty and construction. Made in both Spanish and Hawaiian styles.
Come in and hear it demonstrated and see how easy it is to learn to play the Steel Guitar.
Other Guitars
$9 to $105
Easy Terms

Ukulele $2.00
Free Lessons Included

Everyone wants a Ukulele. See our complete stock.

The New Martin Saxophone is the best

$95

The World's Finest Saxophone and the easiest instrument to learn to play
FREE LESSONS
to every purchaser, given by professional teachers.
SEE A MARTIN!
Hear It Demonstrated Before Purchasing
Sold on Easy Terms

Other Musical Xmas Suggestions

Cornets	$25.00
Trumpets	27.00
Trombones	20.00
Drum Outfits	25.00
Mandolins	7.50
Guitars	9.00
Ukulele Banjos	4.75
Clarinets	32.50
Tenor Banjos	16.00
Bugles	6.00
Saxophone Stand	4.00
Saxophone Reed Case	.90
Flutes	13.50
Piccolos	5.00
Snare Drums	7.50
Violins	12.50
Mandolin Banjos	10.00
Music Racks	1.25
Music Carrying Case	3.00
Piano Accordions	250.00
Harmonicas	.25

Send for Catalogue
Name .....
Address .....

WURLITZER
814 S. Broadway
Open Evenings
Phone FAber 4640

"Every Woman Knows"
Myer Siegel & Co.
617-619 S. Broadway

GIFT PEARLS

The little things that make a perfect costume, a perfect Christmas and a perfect welcome.

2 Row Pearls	$3.50
3 Row Pearls	5.00
Pearl Chokers in Pastel Shades	3.95
60-in. Opera Lengths	4.50
72-in. Opera Lengths	5.00

Let Your Christmas Gift Be An Artistic One

Marble Vases
$2.00 up
Marble Pedestals
$10.00 up
Spanish and Italian Majolicas, $2.00 up

An extensive collection of objects of art brought from Italy by the Sculptor Professor
Alessandro Gabellieri

INTERNATIONAL ART GALLERY
711 West Seventh St.
and
6421 Hollywood Boulevard
OPEN EVENINGS

ALLEN'S NURSERY
Christmas Specials

SHRUB COLLECTION: 12 good shrubs enough to decorate the average bungalow. 15 to 30 inch plants in 1 gallon cans.

1—Cupressus	1—Grevillea	1—Crataegus
1—Pittosporum	1—Leptospermum	1—Genista Broom
1—Veronica	1—Cotoneaster	1—Laurustinus
1—Statice	3—Italian Cypress	

Regular $8.00—NOW $4.00

LIVE CHRISTMAS TREES
Norway Spruce, the original Xmas tree from Northern Europe. Potted in tubs can be used for Xmas and later planted in garden.
$3.50 to $10.00 Each

Citrus Trees; Orange, Lemon and Grapefruit
3-year-old budded trees. Regular $2.50
Now $1.35 Each

Poinsettia—25c to $1.00 Each
California Xmas Flowers—in full Bloom.

BOSTON FERNS
Make a Lasting Gift
Special this week
8-inch pot.....65c Each 7-inch pot.....$1.45 Each
8-inch pot.....$1.95 Each

A Complete Assortment of Xmas Trees and Flowering Plants.
Open Sundays and Evenings. Free Delivery in L. A. County.

ALLEN'S NURSERY
S.W. Cor. 87th and Moneta
WALTER ALLEN, Prop. THornwall 1391
Price List of Roses and Fruit Trees Mailed on Request

Today's Gift Suggestion

THE AMERICAN BEAUTY ELECTRIC IRON has advantages of sturdy construction, convenience and efficiency that combine to make it an extremely acceptable gift. Remember—a new iron is always welcome.

GOLDEN STATE ELECTRIC CO.
826 So. Flower St. TRinity 4671.

666
is a Prescription prepared for
Colds, Fever and Grippe
It is the most speedy remedy we know.
Preventing Pneumonia

Ask Your Dealer for
Westinghouse
Electrical Appliances

"SWAPS"—
of all kinds—no two alike—appear daily in
TIMES WANT ADS

for your Health & Comfort use Lawson
Odorless Gas Room Heaters
Sold by
Reliable Hardware, Hardware and Department Stores

THOMPSON LAWN SPRINKLER HEADS
Save time and water
Thompson Mfg Co.

The PRE-VIEW
Every Wednesday with
LOS ANGELES TIMES

THE WEATHER

[Official Report]

LOCAL OFFICE, U. S. WEATHER BUREAU, Los Angeles, Dec. 18.—[Reported by H. B. Hersey, Meteorologist.] At 5 o'clock a.m. the barometer registered 30.31; at 5 p.m., 30.37. Thermometer for the corresponding hours showed 39 deg. and 51 deg. Relative humidity, 5 a.m., 82 per cent; 5 p.m., 48 per cent. Wind, 5 a.m., northeast, velocity 4 miles; 5 p.m., northeast, velocity 4 miles. Temperatures, highest, 54 deg.; lowest, 37 deg. Rainfall for season, 3.82 inches; last season to date, .69 of an inch. Barometer reduced to sea level.

WEATHER CONDITIONS.—The storm center moved southeastward and lay over New Mexico yesterday morning. It caused rain at some points in Southern California Wednesday and snow or rain in the Rocky Mountain country, and it was moving yesterday morning in Nebraska, Iowa, Missouri, Kansas and Oklahoma. It was very cold yesterday morning over the Pacific Slope and Rocky Mountain country and the Plains States. In Southern California cool, generally cloudy weather prevailed Wednesday, with light showers in some localities. This was followed by clearing weather at night, accompanied by a sharp fall of temperature. Heavy frosts and temperatures below freezing occurred yesterday morning in many localities. Fair, continued cold weather may be expected in this vicinity today, with heavy frosts in exposed places.

SUN, MOON AND TIDES.—Los Angeles, Dec. 19: Sun rises 6:54 a.m.; sets 4:47 p.m. Moon sets 12:22 p.m. Los Angeles Harbor, Dec. 19: High tides, 1:37 a.m. and 2:06 p.m.; low tides, 9:37 a.m. and 9:03 p.m.

LOCAL TEMPERATURES.—Minimum and maximum temperatures from Southern California points, reported yesterday to the Los Angeles office of the U. S. Weather Bureau, were as follows:

Stations—	Max.	Min.
Benita	53	39
Calexico	68	37
Corona	62	30
El Cajon	62	37
Escondido	65	36
Los Angeles Harbor	56	38
Mt. Wilson	37	15
Newport Harbor	65	38
Pasadena	49	32
Pomona	53	28
Redlands	51	29
Riverside	59	29
Santa Barbara	53	37
San Bernardino	46	23
San Fernando	45	29
Santa Ana	58	31

LOCAL FORECAST

For Los Angeles and vicinity: Fair; continued cold, with freezing temperature.

STATE FORECAST

SAN FRANCISCO, Dec. 18.—Weather forecast for all of California: Fair and continued cold, with freezing temperature; light north winds.

ARIZONA FORECAST

PHOENIX (Ariz.) Dec. 18.—Forecast for Arizona: Fair Friday and Saturday; continued cold Friday; Saturday slowly rising temperature.

COLORADO RIVER

YUMA (Ariz.) Dec. 18.—[Exclusive Dispatch from the U. S. Reclamation Service.] Gauge height Colorado River, 14.6 feet.

TEMPERATURES

Stations—Conditions. 5 p.m.	Tempera-ture. Max.	Min.	Precip. 5 a.m. to 5 p.m.
Abilene—Cloudy	44	42	.20
Boise—Clear	8	—4	0
Boston—Raining	34	20	T.
Buffalo—Raining	38	33	.32
Chicago	30	0	0
Denver—Snowing	4	2	.01
Des Moines—Snowing	6	4	.02
Dodge City—Clear	...	—2	T.
El Paso	...	44	0
Eureka—Clear	40	36	0
Flagstaff—Cloudy	22	10	.02
Fresno—Clear	58	30	0
Galveston—Clear	70	60	0
Grand Junction	...	16	0
Havre—Clear	—16	—34	0
Helena—Clear	—10	—28	0
Huron—Clear	—8	—14	0
Independence	...	18	0
Kamloops—Clear	—12	—30	0
Kansas City—Snowing	10	...	.26
Knoxville—Clear	72	50	0
Lander	...	—34	0
Los Angeles—Partly cloudy	54	39	0
Memphis—Clear	72	62	0
Modena—Clear	32	0	0
Needles—Clear	64	34	0
New Orleans—Clear	72	54	0
New York—Cloudy	38	32	.01
North Head—Partly cloudy	54	46	0
Oklahoma	...	18	0
Omaha	...	—4	0
Phoenix—Clear	62	32	0
Pittsburg—Cloudy	44	36	.01
Portland, Or.—Clear	50	42	0
Rapid City—Clear	—2	—34	0
Red Bluff—Clear	62	28	0
Roseburg—Clear	58	30	0
Roswell—Clear	56	44	0
St. Louis—Raining	42	32	.02
Minneapolis, St. Paul—Cloudy	—2	—4	0
Sacramento—Clear	60	38	0
Salt Lake City—Clear	...	12	0
San Diego—Partly cloudy	56	44	T.
San Francisco—Clear	56	38	0
San Luis Obispo—Clear	60	30	0
Santa Fe	...	20	0
Seattle—Clear	52	42	0
Spokane—Clear	6	—6	0
Tampa—Clear	80	60	0
Tonopah—Clear	52	10	0
Tucson—Clear	62	26	0
Washington—Clear	60	46	0
Winnemucca—Clear	12	—16	0
Winslow—Clear	—12	—16	T.
Yuma—Clear —Below zero.	58	38	0

VITAL RECORD.

MARRIAGE LICENSES

The following marriage licenses were issued yesterday. Name and age given.

ADAMS—NEFF. Robert Adams, 20; Naomi H. Neff, 17.
BISHOP—KELLY. Arthur Bishop, 40; Miriam E. Kelly, 44.
BUTLER—SALTER. James V. Butler, 30; Lillian M. Salter, 47.
CAPERS—BROWN. Thomas G. Capers, 32; Helen A. Brown, 17.
CARLSON—CROSSEN. Albert N. Carlson, 33; Nellie B. Crossen, 34.
CHURCHILL—McNABB. John B. Churchill, 29; Mary E. McNabb, 33.
CONWAY—MOORE. Charles E. Conway, 37; Mary Moore, 34.
DAVIDSON—BERNARD. David A. Davidson, 30; Lillian M. Bernard, 17.
DE SALLIER—BROUSEAU. Joseph U. De Sallier, 29; Marie B. Brouseau, 18.
DORBANDT—RICHARDSON. William C. Dorbandt, 29; Alice M. Richardson, 20.
DROKE—WINADAL. Robert L. Droke, 32; Vivian L. M. Winadal, 20.
FLEMING—JAQUESS. Louis Fleming, 60; Mary A. Jaquess, 56.
FREUDENBERGER—CLINT. Alfred P. Freudenberger, 24; Rose M. Clint, 24.
FURNISS—MURRER. Lawrence Furniss, 30; Amelia F. Murrer, 29.
GALLARDO—MERVELO. Francisco Gallardo, 40; Mercedes F. Mervelo, 30.
GRANDPRE—HAM. Oscar Grandpre, 30; Estelle O. Ham, 30.
GRESHAM—ROBINSON. Graham W. Gresham, 32; Henrietta Robinson, 33.
GRIJALVA—JIMENEZ. Dan Grijalva, 23; Josefa Jimenez, 17.
HAMMERAAS—ALSDURF. Edwin Hammeraas, 23; Margaret H. Alsdurf, 19.
HODGE—WARNER. Grant C. Hodge, 32; Mary Warner, 49.
HUMPHREYS—ELDER. Thomas D. Humphreys, 21; Mildred Churchill, 21.
JENKS—RUTHERFORD. Steven Jenks, 23; Edith M. Rutherford, 24.
JOHNSON—FULGHUM. Charles S. Johnson, 29; Cathryn E. Fulghum, 21.
KIRKHART—ORTIZ. Harold C. Kirkhart, 23; Anita Ortiz, 21.
MARKWORDT—FRANS. Herman G. Markwordt, 22; Mabel H. Frans, 20.
McGUIRE—McGRUDER. Samuel A. McGuire, 24; Lucy M. Magruder, 23.
MILLER—HUGHES. Joel Miller, 78; Mary L. Hughes, 63.
MILLER—RHODES. Blair Miller, 30; Gladys Rhodes, 30.
MOFFITT—LAWRENCE. George W. Moffitt, 35; Lyndall B. Lawrence, 19.
MOORE—WINNETT. Herbert O. Moore, 45; Pearl I. Winnett, 44.
MORAD—SLYMEN. Isaac S. Morad, 28; Florence H. Slymen, 18.
MYERS—FRAAS. Marion O. Myers, 31; Louise C. Fraas, 18.
ORR—LEIERITZ. Charles A. Orr, 46; Victoria F. Leieritz, 38.
PETERSON—DOWDS. Loyal H. Peterson, 23; Mildred M. Dowds, 21.
PENNINGROTH—ANDREWS. Walter J. Pennington, 24; Sara Andrews, 20.
RAMOS—LOPEZ. May Ramos, 20; Pedro Lopez, 18.
RIVERA—SANCHEZ. Luis Rivera, 24; Fushilia Sanchez, 23.
ROMBERGER—SPURRIER. George C. Romberger, 20; Mary E. Spurrier, 21.
RONDONE—CRISCIONE. Vincent Rondone, 23; Rosie Criscione, 19.
SCHRADER—HATHERLY. Elmer B. Schrader, 42; Celesta S. Hatherly, 38.
SETTLE—SETTLE. George H. Settle, 62; Cora Settle, 57.
SMITH—RODECKER. John G. Smith, 30; Waverly Rodecker, 24.
STERNAU—KUDEVITSKI. Milton Sternau, 20; Mary Kudevitski, 20.
TREMAIN—TREMAIN. Edwin P. Tremain, 63; Caroline Tremain, 54.
TRUMAN—WOOLEY. Frederick R. Truman, 45; Edith M. Wooley, 34.
WEDELL—ENRIQUES. Harry Wedell, 29; Mary A. Enriquez, 18.
WASHINGTON—MASSEY. William Washington, 23; Laura L. Massey, 21.
WILSON—RAWDON. Francis G. Wilson, 33; Ruth M. Rawdon, 21.
WITHERELL—ANGELLINO. Dan G. Witherell, 21; Agnes B. Snelling, 21.

BIRTHS

Names, sex, place and date of birth.

ANDERSON. Mr. and Mrs. Emmett, Daughter. Beneficent Maternity Hospital, December 15.
ANDERSON. Mr. and Mrs. William, Daughter. Los Angeles, December 9.
BARBRIDGE. Mr. and Mrs. John, Daughter. 1316 Birch Avenue, 15. December 8.
BERMAN. Mr. and Mrs. Louis. Boy. Angeles Hospital, December 10.
BEWICK. Mr. and Mrs. George. Daughter. Artesian Hospital, December 13.
BROOKS. Mr. and Mrs. Albert. Boy. Angeles Hospital, December 14.
BUNTING. Mr. and Mrs. Charles. Boy. Lincoln Hospital, December 13.
CAMPBELL. Mr. and Mrs. Ivan. Daughter. 3246 Irvington Place, December 7.
CHERVIN. Mr. and Mrs. Hyman. Daughter. Angelus Hospital, December 13.
DAVIS. Mr. and Mrs. Alfred. Boy. St. Vincent's Hospital, December 13.
DAVIS. Mr. and Mrs. Harold. Daughter. 949 West Forty-ninth street, December 15.
GRANT. Mr. and Mrs. W. R. Daughter. 1040 Echo Park avenue, December 14.
HARLEY. Mr. and Mrs. Burnett. Daughter. St. Vincent's Hospital, December 13.
HARRISON. Mr. and Mrs. Carl. Boy. French Hospital, December 13.
HOAG. Mr. and Mrs. Charles. Daughter. St. Vincent's Hospital, December 13.
JOHNSON. Mr. and Mrs. Herbert. Boy. Angelus Hospital, December 13.
KIDNEY. Mr. and Mrs. Ernest. Daughter. Angelus Hospital, December 15.
LENERZ. Mr. and Mrs. Bernis. Boy. Angelus Hospital, December 11.
LINDENBAUM. Mr. and Mrs. Charles. Boy. Angelus Hospital, December 8.
LRUFIELD. Mr. and Mrs. Charles. Daughter. St. Vincent's Hospital, December 14.
MASON. Mr. and Mrs. Lee. Boy. St. Vincent's Hospital, December 14.
MILLARD. Mr. and Mrs. William. Boy. Methodist Hospital, December 13.
MORLY. Mr. and Mrs. George. Boy. Angelus Hospital, December 13.
NICKEL. Mr. and Mrs. Alfred. Daughter. 2602 Reservoir street, December 12.
NUTTING. Mr. and Mrs. Wayne. Boy. Angelus Hospital, December 11.
O'CONNOR. Mr. and Mrs. Eugene. Daughter. St. Vincent's Hospital, December 13.
ODLE. Mr. and Mrs. Alfred. Daughter. French Hospital, December 14.
POTTS. Mr. and Mrs. Joseph. Boy. 1209 West Fifth street, December 12.
RIGAL. Mr. and Mrs. Henry. Boy. St. Vincent's Hospital, December 14.
ROSENBERG. Mr. and Mrs. Morris. Daughter. Bliss Maternity Hospital, December 12.
SCHILLING. Mr. and Mrs. Harold. Boy. Good Samaritan Hospital, December 13.
SMITH. Mr. and Mrs. Claude. Boy. Baltimore street, December 15.
SOLOMAN. Mr. and Mrs. Charley. Daughter. Angelus Hospital, December 12.
SPRAGUE. Mr. and Mrs. Richard. Boy. Angelus Hospital, December 8.
WALLER. Mr. and Mrs. Lawrence. Boy. St. Vincent's Hospital, December 14.
WINDERS. Mr. and Mrs. Chester. Boy. St. Vincent's Hospital, December 13.

DIVORCE SUITS FILED

BALL. Frederick against Harriett Emma.
CARMEAN. Myrtle against William H.
CROWE. Goldie Mae against Charles Stanley.
FULLERTON. Maude M. against John R.
HARBAUGH. Grace R. against Nealen W.
JENSEN. May Moore against Louis E.
LINDLEY. Logan J. against Elsie C.
NICASSIO. Chiara against Dominic.
PEPLEY. Ann M. against Carl Scotten.
VILDOSOLA. Ernestine against Francisco.
WENGLICK. George against Doris C.
WHEELER. Edna A. against John Paul.
WHITE. Harry C. against Maria.

DIVORCE DECREES GRANTED

ANDREWS. Clara D. from Samuel R.
BOYKIN. George Robert from Lida Quattlebaum.
FITZGERALD. Helen from D. L.
FRENCH. Rita from Walter.
GILLETT. Emma B. from Samuel W.
GREUENAU. Ella E. from Rudolph Carl.
GRIFFITHS. Catherine Agnes from Charles O.
HALL. Ethel M. from James Riva.
HOLMES. William from Emily Elizabeth.
LEWIS. Samuel J. from Tillie B.
MOQUIST. Joseph from Marguerite.
PROUTY. Mae C. from William B.
SIMINGTON. Lydia from James Patrick.
TERRY. Lena from Miles.
WARMACK. Stella May from William Penn.
WOMBOLD. Myrtle R. from Chester L.

NATURALIZATION PETITIONS

Petitions for naturalization, with names, nationality and residence given, were filed yesterday with the United States District Court, as follows:

Emil Hartmann, 3033 South Bronson avenue, Germany.
Mrs. Rina Andrulis Bach, 1591 Pacific avenue, Manhattan Beach, France.
David Thomas Robling, Huntington Hotel, Wales.
John Arthur Hardiman, 4264½ Rosalia avenue, Watts, Canada.
Mrs. Beatrice Cope Kinmey, 120 East Ninety-sixth street, Canada.
Raffaele Spitteri, 1942 Banning avenue, Willowbrook, Italy.
John Erb, 1443-B Grand Canal, Venice, Switzerland.

OFFICIAL DEATH LIST

Name and place of death— Age. Date.

BENE, Harry, Los Angeles..... 48 Dec. 17
BRYDEN, Margaret, Los Angeles..... 77 Dec. 17
HALFF, Julia, Los Angeles..... 77 Dec. 17
HOLBROOK, George, Los Angeles..... 78 Dec. 17
McVAY, Flora, Los Angeles..... 75 Dec. 19
NORMAN, Margaret, Los Angeles..... 78 Dec. 18
NORWICH, Selma, Los Angeles..... 37 Dec. 18
RHODERICK, Lull, Los Angeles..... 78 Dec. 16
WILLIAMS, Elizabeth, Los Angeles. 83 Dec. 17

DEATHS

With Funeral Announcements.

BARTER. At 6833 Leland Way, Dec. 17, 1924, Henry J. Barter, aged 84 years.
Funeral services from the chapel of Gates, Crane & Earl, 1734 Highland avenue, Hollywood, today at 10:30 a.m. Interment, Forest Lawn Cemetery.

BEACH. At 3022 Tenth avenue, Paul J. Beach, aged 45 years.
Remains at parlors of H. Clair Overholtzer Co., formerly E. E. Overholtzer-Sons Co., 1230 South Grand avenue.

BECKSTROM. Mary Elizabeth Beckstrom, late of 934 West One Hundred and Twentieth street, wife of Ernest C. Beckstrom, mother of Eunice, Ettie, Howard, Oliver, Ruth, Carl and Lloyd Beckstrom; sister of Mrs. E. E. Peckinpaugh, John A. and E. H. Wise of Fresno.
Services will be held Saturday at 11 a.m. from the Bupps Mortuary, 943 South Figueroa street.

BRADLEY. At 1449 East Adams street, Elmer B. Bradley, aged 50 years, beloved husband of Alma E. Bradley and father of Ray H. and Dallas J. Bradley.
Services today, 2 p.m., at H. R. McCormick's funeral chapel, 4100 Central avenue.

BRADY. Late of 2424 Wilshire Boulevard, Anna L., beloved wife of M. J. Brady.
Remains in care of the Bupps Mortuary, 943 South Figueroa street. Notice of funeral later.

CARROLL. December 18, Mary C., beloved mother of George E. and Charles F. Carroll and Mrs. Lillian M. Ward, aged 68 years.
Funeral Saturday, December 20, at 9:30 a.m., from the chapel of Cunningham & O'Connor, 1021 South Grand avenue. Requiem mass at the Church of Our Lady of Guadalupe at 10 a.m. Interment, Calvary Cemetery.

COONEY. Dec. 17, 1924, at 1213 West Forty-first street, Los Angeles, Howard Charles Cooney of Butte City, Mont.
Funeral from St. Cecelia's Church, Normandie and Forty-second street, Monday, December 22, at 9 a.m. Interment, Calvary Cemetery. (Montana papers please copy.)

CORSON. At Tarzana, Nov., December 18, Guy B., aged 46 years, husband of Julia W. Corson, brother of May D., Mattie G. Corson and the late John C. Corson.
Services and interment, Saturday, December 20, at Tarzana, Nov.

CROUCH. At 2643 San Marino, December 17, Alice Belle, wife of Jesse L. Crouch and mother of Mrs. Frances K. Dodge.
Funeral services at Bruce Brothers' chapel, 3255 Figueroa, Saturday, 2 p.m.

CUNNINGHAM. Suddenly, December 16, Mrs. Helen V. Cunningham, beloved daughter of Marion M. Meyers, mother of Mrs. Julia V. Bowes and Arthur E. Cunningham, and sister of Bernard A., Edward N., Marion T., Margaret A. and Ruth B. Meyers.
Funeral from the chapel of Pierce & Chase Co., 1312 South Figueroa street, Saturday morning at 11 o'clock.

DALZELL. December 17, at 2309 Gower street, Mrs. Mina A. Dalzell, aged 91 years, loving mother of Mrs. Walter Dunn.
Funeral services will be held today at 2 p.m. from the chapel of Gates, Crane & Earl, 1734 North Highland avenue, Hollywood.

DIEFFENBACH. Adele, late of 1651 Echo Park avenue.
Funeral services Friday at 10:30 a.m. from the chapel of the Bramble Funeral Home, 1240 South Flower street.

HAGER. Nellie G. Hager, aged 63 years, loving mother of Mrs. Gladys E. Stoberg and Mrs. Herbert Baker of Hanford, Cal.
Services Saturday, December 20, at 2:30 p.m., from the parlors of Lorena F. Utter, 4234 Monets avenue.

HARLEY, Thomas B. Harley.
Services today from St. John's Epis

...r California Interests. Editorials---News---Business---Society---The Drama.

The Los Angeles Times

FRIDAY MORNING, DECEMBER 19, 1924.—PART II. 20 PAGES. POPULATION | By the Federal Census—(1920)— 576,673 By the City Directory—(1924)—1,143,191

...LORERS ARE ...K AND BROKE

...Expedition Members ...Disillusioned

...Pals and Fever Their ...Lot in Orient

...Picture Equipment ...Sold for Hotel Bill

...other Research Expedition, ...ured party away from Los ...Harbor early in last May, ...returning in disjointed ...

...of the units, young ...barrassed from stok- ...and holes or greased by ...men in galleys, arrived ...Monday. They bring intelli- ...of how twenty Americans, ...adventurous young men ...Southern California, were ...for months in Singapore, ...a public charity, fever- ...and disheartened.

...ound the greatest disil- ...of all, the disillusion- ...the adventurer. The ro- ...the expedition is now ...the romancers broke. ...consisted of search ...picture jewels among ...hills and animals of the ...of the Orient; an expedi- ...led by a Danish baron; de-

Ill Luck Takes Place of Adventure

...ships and hardships such ...ought of in adventure maga- ...the possibility of great re- ...south the wilds of the ...

...ne and the plight of the ...Americans for months has ...problem of the American ...consul at Singapore, of ...Hughes and of the ex- ...financial backers in Los ...to nothing has been ...done about it all until ...Singapore is an out-of- ...place. The English-lan- ...newspaper of the Straits Set- ...carried brief articles ...stranded Americans; the ...and British residents ...to their support and a ...was on the cards began, ...for himself.

...ATHER REMAINS ...Winther was head of the ...and he and one other ...to remain in Singapore. ...to have been the Baron ...Pahl-Winther, a Dane, ...became an American ...man of science who had ...on previous expedition ...to film into the Orient. ...a year before the expedi- ...finally started. Mr. Winther ...some local men of ...hunting it, he agreeing ...it and bring back the ...of strange bird and ani- ...and stranger human life. ...lotter-head says he ...and ethnologist in- ...big-game expeditions ...; wild animal and bird ...native haunts; edu- ...side stories; life and cus- ...of secluded races," etc. ...with him was William ...produced to have had ...in the Orient. He re- ...Mr. Winther in Singa-

...of the expedition ...by the novelty of ...and among them ...acquaintance with hard- ...World War Army cap- ...captain of the Spanish- ...War, a civil engineer, ...with hard- ...newspaper editor. ...to Singapore, and ...teachers say they ...$10,000 on equip- ...expenses and relief ...the whole thing went ...As is usual in such ...everybody blames ...somebody else, but all agree ...was a fiasco ...misman- ...by whom is not ...

...COPY ...Winther and ...interesting pros- ...prepared ...burning of ...quaint cus- ...of the In- ...papers ...to Trace ...There was no ...more of young ...them from ...up. They ...on a later ship, ...

...Expedi- ...May 6, last, ...Vantine Van ...touched ...and ar- ...June 18. Every ...the completion of ...the journey. From ...to pass into ...to visit ...they ...and per-

...Column 5)

Principals in the Research Fiasco

At the top is a picture of the only wild animal encountered by the Winther research party. This ape was in a zoo. The group of adventurers is pictured in the middle photo. Below are (left to right) Jerry Monahan, W. E. Broeg, secretary of the expedition, and Capt. G. N. Colgate. Baron Carl von Pach-Winther, head of the party, and William Bals, his chief assistant, are shown in the bottom photo.

URGES RELIEF FOR JUDGES

President of State Bar Association Addresses Los Angeles County Body

Advocating a more comprehensive staff of expert assistants for all judges, especially those sitting in Appeal courts, and more salary for Appellate Court justices, George F. McNoble of Stockton, president of the State Bar Association, delivered a spirited address before members of the Los Angeles County Bar Association at the regular monthly meeting of the legal body in the City Club last night.

Before rendering a decision, it is often necessary for a Supreme Court justice to consult more than 25,000 volumes of legal decisions before finding the applicable law, President McNoble said. The enormous number of decisions that have been found necessary to adequately explain and transcribe the law is due to the stability of the law, which must, nevertheless, continue to be amended to care for new and necessary provisions, he said.

While speaking in favor of more money for Appellate Court justices, Mr. McNoble cited a recent raise in salary granted police and fire officers in San Francisco. According to Mr. McNoble, students of jurisprudence are losing out in the race for a comfortable living and it works a hardship on a community to pay a man more to arrest a drunken offender than was paid the man entrusted with handling estates valued at millions of dollars and otherwise enjoying the respected trust of every community.

Mr. McNoble also discussed at some length the several schools of legal thought and also gave a brief resume of the proposed legislation known as the California State Bar Act.

The executive committee of the State association met yesterday afternoon and decided to hold the next annual State-wide convention at Lake Tahoe September 3, 4 and 5, 1925. The meeting was held in the law offices of John G. Mott, and the year's program of

(Continued on Page 2, Column 6)

OBREGON PLANS HUGE LAND DEAL

Ex-President of Mexico to Visit Los Angeles

Transaction Involves Vast West Coast Tract

Hotel at Navajoa Refitted for New Residence

Gen. Alvaro Obregon, late President of Mexico, will arrive here within a week or ten days to take up the transaction of one of the most important real-estate transfers in the history of Mexico. He has obtained, it was learned today, an option on the Navolato sugar plantation near Culiacan, Sinaloa, and is expected to complete the purchase and add the vast plantation to his already important agricultural holdings along the Mexican West Coast.

Coupled with this news is the information that Gen. Obregon is investing large sums in the improvement of his present holdings, in a general development scheme that will have far-reaching effects along the rich West Coast of Mexico, and even here, since this city is already the export and import center of the district.

The extension of the Southern Pacific Railway of Mexico across the mountains from Tepic City, its present terminus, to Guadalajara will link the now isolated West Coast with Central Mexico and cause an important development of business and ranching in the three coastal States, Sonora, Sinaloa, and Nayarit (formerly Tepic.) Gen. Obregon's projects will be well under way before the completion of this railway link, about two years off.

ALREADY AT NAVAJOA

Gen. Obregon already is at his home at Navajoa, Southern Sonora, it is learned. After straightening out the affairs of his personal interests on the West Coast he will come directly here to meet members of the Almada family, owners of the Navolato plantation. It is a vast domain of land suitable for sugar raising, and has about 7500 acres under cultivation. About 50,000 pounds of sugar were produced last year. Gen. Obregon, it is learned, has a sixty-day option on this plantation.

There has been much speculation about Gen. Obregon's intentions upon re-entering private life. From the information received yesterday by The Times it is now clear that he intends to devote himself to his old occupation of farmer, which in past years was Obregon's livelihood and amusement.

WITHOUT PARALLEL

The situation is perhaps without parallel in Mexican history; Gen. Obregon has tasted the fruits of ambition as a soldier and finally as the President of his country. He now retires to return to his humble occupation; not merely as the owner of large ranches and absentee management, but as the active head of his holdings. Since his retirement, it transpires, he has bought a house at Navajoa, a one-time hotel, and he is fitting it up as his home. Navajoa is a small town and near it, in the Mayo River Valley, Obregon has the important ranches which he has owned for many years.

Formerly Gen. Obregon has been known as an agriculturist for his specialization in the raising of garbanzos, known in the trade in this country as chickpeas. Sonora raises nearly all of this product raised on the North American continent. The garbanzo is not eaten to any extent in Mexico or the United States, being largely imported to Spain where it is a standard of diet.

But now the erstwhile President of Mexico will go into a wide variety of agricultural effort. If the intended purchase of the Sinaloa sugar plantation takes place he will be in the sugar business. He already owns several ranches in Sonora in the Mayo and Yaqui valleys and in Sinaloa, and he intends to go into experimental horticulture as well as diversified farming. He recently purchased large supplies of fruit and nut trees for planting on these ranches. One item was of 6000 Italian chestnut trees, an experiment on the West Coast.

CALLES ACKNOWLEDGES MESSAGE OF CHAMBER

A telegram acknowledging the Los Angeles Chamber of Commerce's congratulations to President Calles upon his assuming the office of Federal Executive of Mexico, was read yesterday by President Lacy to the board of directors of the local chamber.

"I take great pleasure in acknowledging your official communication of congratulation upon assuming the office of Federal Executive," stated President Calles.

A letter from President Calles was also read thanking the chamber for its invitation to him to visit Los Angeles as soon as the opportunity presents itself. He said he would visit this city at his earliest opportunity.

Bits of News From Today's Want Ads

Six rooms of beautiful furniture offered in exchange for clear lot in southwest or northwest part of city.

Advertiser wants to rent harp.

Standard rig and outfit offered for sale cheap.

Party has 500 Imperial Valley turkeys for sale.

$80 portable phonograph and twenty records for sale for $35.

LIMERICK RECORDS BROKEN YESTERDAY

Judges Struggle Through Thousands of Last Lines About May's Paint Job; Plum Goes to South Pasadena; Seal Beach Youth Holds Stage Today

End of the Trail for "Times" Limericks

Part of the special staff which receives, opens and classifies upwards of 12,000 answers every day to the challenge for prize-winning lines to complete a bob-tailed verse. These experts cull out the "duds," and the board of judges do the rest, using a scientific system of scoring which puts every contestant on an even basis.

The toughest job the Limerick Editor has yet had was picking the prize winner for last Friday's offering to the fans. Not only did the total number of last lines break all records for the contest but most of them were pretty good. The final choice was made from about seventy-five and fell to the completion submitted by T. E. Dahlberg, 1315 Chelton Way, South Pasadena, as being, on the whole, the cleverest:

A student of colors was May,
She painted her face every day
"For art's sake," she said,
"I favor bright red"
And it made Art see red right away!

Mr. Dahlberg wins the $25 prize. The second prize of $5 is awarded to Lillian Rice, 642 North Commonwealth avenue, for this line.

"I'm a maid who's self-made, every way."

Another clever play upon words was submitted by Marguerite Messenger of the University of Redlands, Redlands:

"For nature paints tu lips that way."

The old adage that the perfection of art is to conceal art is revised thus by Mrs. S. U. Williams, 1349 Douglas street:

"Art should nature excel, not portray."

Frank Wood of 523 San Julian street submitted this:

"And my slogan is: 'Prey, sisters, prey!'"

While a cynical comment from an old man with whiskers, depicted by the artist in the illustration accompanying the Limerick, is thus quoted by J. B. Green, Route 2, Box 144, Highland:

"For heart's sake, she means," quoth the jay.

Another cynic about women is B. C. Hunter of 4501 Maplewood avenue:

"It may bring the 'green back' my way."

And still another who thinks he sees through May's purposes is M. P. Hindbaugh, 5939 Yucca street:

"Even blind men can 'see red,' they say."

The girls know how embarrassing it is to have your make-up come off. Says Dorothy Tanner of 1294 Winfield street:

"I'll be blue if this red doesn't stay."

An accident that would indeed be distressing is envisioned thus by M. L. Corbett, 345 Orange Grove avenue, Burbank:

"But it skidded and made her nose gay."

Ensign Dwight Harvey Day,

(Continued on Page 2, Column 3)

Here's Today's Contest

$25 First Prize Every Day — **$5 Second Prize Every Day**

There was a young man from Seal Beach,
Who held on to his dough like a leech,
He once spent a dime,
All at the same time,

Write a good last line for the above Limerick to rhyme with the first and second lines, and mail to LIMERICK EDITOR, THE TIMES, Los Angeles, Cal.

Name .....

Street .....

City ..... State .....

All last lines for THIS Limerick must reach The Times not later than midnight, December 22. All Limericks MUST BE SENT BY MAIL and no others will be considered. Today's winners will be announced one week from today.

THE RULES:

The first four lines of a Limerick will appear daily in The Times. A first prize of $25 will be paid daily for the best line completing the Limerick, and a second prize daily of $5 for the second best. You can use the blank above, or a separate sheet of paper, but if a separate sheet is used, be sure to write all five lines, signing your name and full address. Limericks must be sent by mail, and no others will be considered. Send to Limerick Editor, Los Angeles Times, Los Angeles, Cal. You can submit as many last lines as you wish, but each must be on a separate sheet or blank. This offer is open to everyone except employees of The Times and their families. No manuscripts can be returned. As the rules completely cover the contest, no additional information can be given by telephone, letter or in person.

ANOTHER CONTEST TOMORROW!

KEYES OPENS M'COY JURY INVESTIGATION

Effort to Approach Man on Panel is Sifted; Judge Says Trial Will Be Continued Before Present Body; Two Are Questioned

(Illustration on Picture Page)

Two men were questioned late yesterday afternoon by Dist.-Atty. Keyes after John J. Apffel of 1249 West Thirty-ninth Place, a juror in the Kid McCoy trial, reported to Judge Crail that an effort had been made to influence his verdict. Judge Crail last night said that the present jury would not be discharged in all probability. The men were released, Mr. Keyes stating that they were "disconnected" with the approaching of Juror Apffel.

While no definite announcement was made concerning the facts of the approach, there was a well-authenticated rumor that Apffel had received a message over the telephone Wednesday night offering him a "considerable" sum of money if his vote could be influenced.

Mr. Keyes issued a formal statement last night in which he said that the investigation would continue and that no reflection was attached to any persons connected with the trial of the case.

At adjournment yesterday afternoon Judge Crail admonished the jury at length concerning discussions of the case on trial. He laid particular emphasis upon the receipt of telephone calls. He warned them not to read even the headlines in newspapers.

The matter began with remarkable suddenness yesterday at the noon recess. Hitherto the spectators have retained their seats while the jurors filed out into the hall. On this occasion Chief Trial Deputy District Attorney Fricke asked that the jury remain until the spectators had gone. When the room was cleared he arose and told the court that a juror had reported an incident and suggested that the juror confer with the judge and counsel in the case. Juror Apffel retired to the judge's chambers.

Dist.-Atty. Keyes and Chief Deputy Fitts entered the chambers with Mr. Fricke, Dep. Dist.-Attys. Dennison and Ostrom, and Defense Counsel Geisler, Shreve and Thompson. On the conclusion of the session no one would discuss the reason for the abrupt action.

PAIR QUESTIONED

Investigators Reimer and Spranklin of the District Attorney's office, immediately were dispatched on a mission and returned with the two men. They were questioned and their statements taken by a stenographer before Mr. Keyes and Mr. Fitts.

Mr. Fricke said last night that he was satisfied with this jury and believed that the case would be submitted to the present personnel. The belief was general that the attempt to influence the juror had been without fruit and that the present members had suffered no effect.

It was stated that had the matter attained serious proportions it would have been the duty of the court to discharge the jury and draw a new panel, the case to be tried all over again.

Mr. Keyes's statement follows:

With relation to the statement that has already appeared in the press of an alleged attempt to influence one of the jurors in the McCoy case, I am now investigating this matter. There is nothing in the incident that reflects in any way on the defense, any member of the jury, or anyone connected with the trial of the case. The court at the conclusion of every session of this trial, as in other trials, admonished the jury not to talk to or with anyone nor permit anyone to talk to them concerning any of the facts connected with the case, and in this case the jury was admonished that in case anyone did approach them and talk concerning the case, that they were to report the incident to the court immediately.

One of the jurors reported to

(Continued on Page 8, Column 3)

The Lancer

by Harry Carr

EVEN this self-confessed "desperate man" who held a revolver at Mayor Cryer's head couldn't resist the temptation to play-act.

They are all alike.

The most significant note of the day is melodrama. Everybody—both good and bad — is trying to bathe in the light of the Kleigs.

THEY ALL DO IT

Whenever I see sailors on shore for their holidays, I am always impressed by the fact that they are not so much concerned with having a good time; they are trying to act like storybook sailors.

Just so, all the cowpunchers I ever saw were not so much excited over the cows as they were over getting just the right swagger and the right tilt to their hats.

MAUDLIN MELODRAMA

The Mayor's six-shoote... visitor was, however, prematur...

Evidently, he hasn't, as y... had experience in paly-acting...

All this sentimental sn... about "an opportunity to ... down the disgrace" isn't ... posed to be said at the tim... the arrest: that comes a... ward when visited by journa... sob sisters in his cell.

OH, JOYOUS CHRISTM...

I could see that the w... in the fashionable resort ... I have luncheon had som... on his mind.

With the end of his ap... kept swabbing off the ... what used to be the bar. ... time to time he shuffled ... the cracked sugar bowl.

"Well," I said, "what's ... mind?"

OH, GOSH; OH, GOS...

He gulped and tu...

"Well," he said, "supp... was a lady you thou... of—a whole lot of. W... get her for Christmas; s... nice; even if it cost a ...

"Gosh," I said. "Is ... talking, or is this the ... my own agony?"

ALL MIXED UP

Finally I suggested ... these new-fangled perfume... where it comes in tiny straw... bottles; just one shot of smell... each.

"That'd be great," he said... lighting up with relief.

Then I added a couple of other suggestions—a vanity case or some other things I mentioned.

His face fell again. He went away, giving me a tortured look of reproach. I had let him down again into the hell of indecision.

THE INCE WILL

There is a rueful moral in the fact that Tom Ince tied up his estate so that the money never could be invested in motion pictures. He knew that a beef steak in a lion's den is safe in comparison.

He told me, one time, that he never could cross the ferry from New Jersey to New York without a feeling of fear and apprehension. It was a subconscious memory of the times he had come back to New York—broke and in despair—from companies that had collapsed on the road.

As a matter of fact, I hardly know one motion-picture millionaire who did not struggle up from miserable poverty. As with Ince, most of them have their own high courage and determination—not luck—to thank.

CHRISTMAS BONUSES GIVEN

Farmers' and Merchants' Bank, Union Bank and Trust and Sam Seelig Company Distribute Funds

Three large Los Angeles business concerns announced yesterday the distribution of Christmas bonuses.

The Farmers' and Merchants' National Bank today will make its usual Christmas distribution of a full month's salary to all its employees. In addition to this distribution, the bank is continuing its monthly bonus payments to its employees, in the same amounts as originally introduced as the result of conditions brought about through the World War; and the bank further insures all of its employees to the extent of the annual amount of their salaries, in favor of such beneficiaries as the employees elect.

Employees of the Union Bank and Trust Company were presented with insurance policies and bonuses on a profit-sharing basis by Ben R. Meyer, president, last night at the annual Christmas banquet. The banquet was in the quarters of the Union Bank Club, which occupies a specially built bungalow on the roof of the bank building.

Every person on the pay roll of Sam Seelig Company, chain grocers, will be given a turkey for Christmas. This announcement was made last night at the biweekly meeting of managers and store forces, at which $1500 in regular bonuses was distributed. Approximately 1000 employees will receive turkeys.

VETERANS TO BE GUESTS

The California Hut Post of the American Legion, all disabled veterans of the World War, will be the guests of the Arnama Club at their annual Christmas party at the Clark Hotel today. Harry Carrol and several well-known members of his "Pickings," now playing at the Orange Grove Theater, have volunteered to appear.

WAITER CONSTRUCTS VIOLIN

Product of Labors in Spare Time Receives Praise of Musican and Check for $200

(Illustration on Picture Page)

Is a waiter to become the world's second Stradivarius? Stranger things have happened. In any event, this waiter, M. Gozzo by name and Italian by birth as was the master violin-maker of Cremona, in his first attempt at fiddle-making has produced an instrument which a musician of high standing in Los Angeles has pronounced the finest new violin that ever came into his hands and for which he has paid Gozzo $200.

The young man who is employed at the Biltmore had never had any experience in the making of violins when he undertook the task about three months ago. He had not even done any work as a carpenter or cabinet maker. For some time before entering the employ of the Biltmore as a waiter Gozzo had worked as a mechanic's helper in an eastern machine shop but he was not an expert mechanic.

In telling the story of how he came to take up violin-making during his spare moments, Gozzo said his only aim was to produce a fiddle for the use of his 6-year-old daughter.

"I have an old violin at home and occasionally amuse the little girl by playing for her," he said. "One day she asked me why I could not make her a violin. To please her, I rummaged around and found an old box from which I procured a pine board. I worked on this and at last had fashioned a fairly good top. Then I did not know exactly how to proceed and hunted up a regular violin-maker. He gave me some pointers and also a piece of maple for the back.

"I asked permission to complete the instrument in his shop, and with the aid of his tools and such suggestions as he gave me I finally finished the violin after three months of work. I made every part myself except the ebony finger-board and tailpiece and the pegs for tightening the strings."

Gozzo said he found the carving of the neck one of the most difficult feats. "The only wood-carving I had ever done before was in making the wooden spoons used as a part of the tableware in my old home on a farm in Italy," he said.

The waiter is now at work on another instrument, for which he has already completed the back. He intends to continue his work as a waiter and follow up his spare time occupation until he can establish himself as an expert violin-maker.

MAN'S DEATH LAID TO ALCOHOLIC POISONING

The body of a man believed to be James B. Jones, a Canadian, was found yesterday in his hotel room at 228 East First street. Several bottles of alcohol and denatured alcohol were found in the room, police said, and they attributed his death to alcoholic poisoning. J. A. Johnston, proprietor of the hotel, told police the man registered the 13th inst. and said he had come from San Francisco.

NEW LIMERICK RECORD MADE

(Continued from First Page)

U.S.S. Arizona, pens this one:

"But the upkeep takes all of Art's pay."

The first prize whiner wrote another which came close, as follows—and put it in red ink:

"So this line will be read right away."

Mrs. K. S. Deeds, 515 Dawson avenue, Long Beach, wrote.

"For art, let us start now, and pray."

While Mrs. F. E. Vaughan, 2235 One Hundred and Fourteenth avenue, Sawtelle, sent in this:

"And so she's still blazing away."

Still another contestant who personified Art was Mrs. W. B. O'Donnell of 1186 Ridgeley Drive:

"Then wondered why 'Art' stayed away."

Praise and kicks continue to flow into the Limerick Editor's mailbag. The former he can get along without, but kicks are always interesting and fans who feel like kicking are invited to do so. The Limerick Editor is human and makes mistakes, and it probably does him good to hear about them. Opinions have always differed since the world began, and this would be a terribly monotonous place if they didn't. In picking the prize winners he is guided by his best judgment and a belief that puns and Limericks sort of go together.

The pun may be a low form of wit, but the Limerick is not a very exalted form of verse.

The Limerick Editor also gets many suggestions, including contributions of bob-tailed Limericks. While it is perfectly true that the writer of the first four lines might not be able to write the best last line, some one might feel that it gave him an unfair advantage and the four lines will continue to be furnished by those ineligible to compete; so the contributions cannot be used.

Don't forget your name and address; a surprising number of contestants have done so. A smaller number have put on the name and address and omitted the "last line." Both kinds automatically disqualified themselves.

Original "refrigerator" cars consisted of box cars with sawdust and ice packed between the double walls.

FLORAL PARADE PROPOSED

Shrine Session Official Asks Mayor for Committee of Citizens to Aid in Convention Project

The appointment of a citizens' committee to aid in making a floral parade one of the outstanding features of the session of the Imperial Council, Nobles of the Mystic Shrine here next June, was asked yesterday of Mayor Cryer by Motley H. Flint, director-general of entertainment for the affair. The committee, it was suggested, might obtain the co-operation of school children.

"While Los Angeles is entertaining the convention it is also quite clear that the convention itself will do most of the entertaining," wrote the director-general. "As a slight return for this it is our idea that a beautiful floral parade should be held for our visitors. This should be a great civic event. May I ask you as Mayor of Los Angeles to foster this great project and see that it can be carried into effect?

"We feel that through our 257 public schools in the Los Angeles district, a most beautiful floral parade could be prepared with the co-operation of the pupils. The furnishing of seeds and plants for the school children in the districts, where they are not well provided with this world's goods, will be arranged for by the executive committee of the Shrine convention, as well as the trucks, automobiles, etc. If each of our schools takes an interest we should have a parade that will be long remembered."

Mr. Flint called attention to the large crowds that will be attracted to the city, in addition to the Shrine delegations, which will come in 100 to 150 special trains, with seventy-five or more bands and as many gorgeously uniformed marching organizations. He said the annual Shrine affair is the largest convention now being conducted in the United States.

"The parades will be most spectacular and will be very great entertainment to our own citizens," said Mr. Flint. "Our late beloved President Harding said the parade was the most gorgeous and spectacular affair the eye had ever looked upon—this on the occasion of the Shrine convention in Washington, D. C., two years since."

Louis M. Cole, Potentate of Al Malaikah Temple, is chairman of the floral parade committee.

EXPLORERS ARE BACK AND BROKE

(Continued from First Page)

haps to meet the ape-man face to face. The ape-man would be filmed for benefit of gaping American audiences; filmed while beating his wife or crowning a rival with a primitive "billy."

But at Singapore the troubles began at once. Money sent by the Los Angeles backers (dispatched they say, on time) arrived late. The adventurers were without funds. Every day they visited the cable offices and banks. Finally when the money came, the hotel bills had piled up to astonishing proportions. The jumbled affairs are still jumbled, for disputes began between the adventurers and even leadership was disrupted. And in all some $3000 in cablegrams, at just $1 a word, was expended without straightening anything out. Finally the hotel, after a bill of several thousand dollars had been piled up, turned out the Americans and they were on the town.

BACKERS BALK

The Los Angeles financial backers, they say, insisted that the dispute between the adventurers be adjusted and leadership established before more money would be sent. They asked Secretary Hughes to instruct the Consul-General, Mr. Harris, already had been tiling the dispute. The Consul-General, Mr. Marris, already had been aiding. He had lodged the Americans in the Sailors' Institute and out of his own pocket paid their upkeep. The Sailors' Institute has a floor for Malays and Chinese and a floor for whites, and the Americans were lodged on the latter. They were there eight days, and then were removed to the Methodist Chinese School, at the time unused. The Consul-General hired a Chinese cook and paid for food, but at the school the condition of the adventurers became worse and worse. Several were attacked with denque, or backbone fever.

Mr. Winther and his second in command, Mr. Bals, shared in all this misfortune. The former had brought his wife and little daughter, a child of 10, and they too, endured the hardship. When the ship left the shores of California Mr. Winther appeared on deck in the uniform of a yacht club commodore, and Mr. Bals in a uniform of indetermined nationality with a captain's stripes on the sleeve. For shore service they had white linen with tropical helmets. Everything they had but a bankroll.

The financial backers in Los Angeles say they vainly tried to straighten out the mess, offered to send over a representative if the clamor of conflicting cablegrams would cease, and finally gave it up altogether.

MEMBERS OF PARTY

Besides Winther and Bals, these are the men who found themselves in Singapore, in a disused mission school, with no money: Walter Flechter of Philadelphia, a World War Army captain; C. E. Banta of Riverside; J. R. Jones, A. G. Johnson, A. B. Jones, William E. Broeg and E. B. Howe, all of Los Angeles; C. F. Fogelquist, the expedition taxidermist; R. F. Randolph, Army captain of World War service, who comes from New Jersey; Martin Carlson, a civil engineer of this city; A. E. Von Linden, cameraman of this city; H. De Muth, veteran newspaper editor, who was to have interviewed the ape-man; B. N. Newman, scenario writer; G. N. Colgate of Philadelphia, Spanish War Army captain and old-time baseball umpire. They all were members of the expedition, to share in any profits from the sale of the film. In addition there were two cameramen as employees, Turner E. Richards of Seattle and Pierre Collings of Los Angeles.

All are now safely back in the United States. Among the first to return were Mrs. Winther and her daughter, who had received sufficient funds from Los Angeles for the passage. Most of them came back in the capacity of menial laborers on steamships, working from port to port, which requires months to go half way around the globe.

But before they broke up heroic methods were taken to raise funds. In Singapore there is little that a European or American can do; there are no odd jobs in Singapore that natives do not do.

FIGHTER HELPS

At Manila an American by the name of Jerry Monahan, a professional prize fighter, had come on board on his way to Singapore, where he had a couple of matches. He proved to be a benefactor second only to the American Consul-General. Monahan, out of his own pocket, presented each of the Americans with $5 in gold, and in other ways showed his sympathy.

W. E. Broeg was the secretary of the expedition. Back in Peoria, where he hails from, Broeg had been an amateur boxer, learning the trade from his father, a school athletic instructor. When the affairs of the American colony of the mission school were at their worst, Broeg had the idea that he might make a few dollars for "the gang" by fighting in one of the frequent cards in the local athletic club, for boxing is a flourishing sport in any European colony in the Orient.

"I'll train you to it, kid," Jerry Monahan declared; and no more careful care was ever taken of a champion than the American boxer bestowed on the little amateur from Illinois. He was matched to fight Harry Smythe, who despite his ultra-English name is a full-blooded Chinese, in the main event of the next program in the open-air stadium at Singapore. The few American residents and all the Britishers took a great interest in the event. The Chinese, Mr. Smythe, was no poor boxer, in fact he was the welterweight champion of the Orient.

At the end of a short training period Monahan was much pleased with young Broeg, who was as much in the pink as possible. Wagers were made in every public house in Singapore, until, on the day preceding the fight, Broeg came down with backbone fever.

GAME AMERICAN

But on the night of the fight, the young American insisted on climbing into the ring. It was to have gone six rounds. In the first Broeg rushed his oriental adversary and at the end of that round Mr. Smythe was groggy. But in the second the American found he could barely move his fists; his head felt as if it were bursting and his joints throbbed. But he held on for two more rounds. The Chinese boxer managed to break the nose of the American and to punish him considerably. Just before Broeg was about out from the combination of raging fever and fistic punishment, to the demand of the assembled stranded Americans and British sportsman the seconds threw up the sponge and the fight ended.

"A gamey little beggar," was the verdict of the Britishers, and Broeg among his own people was more than a hero, a martyr. The beating he got netted the twenty adventurers $40 "Mex.," worth one half in American dollars. If he had won he would have gotten $60, "Mex."

One day a party of the adventurers, short of smoking tobacco and very tired of a diet of curry and rice, walked past a park and saw an ape in a cage chattering at them, an ordinary chimpanzee, however, not the ape-man or any near kin of his. It was the only wild animal they saw throughout the whole course of the Winther Research Expedition.

The motion picture cameras had been confiscated as security for the overdue hotel bill and so no films were taken of the ape, but one of the adventurers had a pocket camera and snapped the savage beast and it is the only piece of wild life film that returns with the Winther Research Expedition.

COURT RELIEF URGED ON BAR

(Continued from First Page)

the State bar was discussed, particularly regarding to self-governing bar project. The bill for it will be presented in the Legislature next month.

The last annual convention was at Avalon, Catalina Island, and a northern resort was selected this year so as to alternate between the north and south for the convenience of the members. The dates for the convention were selected because on the following week fall Labor Day and Admission Day, and the lawyers attending thus will have a long holiday.

SUSPECT HELD FOR TRIAL

John Romero was held for trial in Superior Court by Justice Baird yesterday under $5000 bail on charges of burglary. He is asserted to have broken into five homes, the last being that of Patrolman Vincent Ward.

OPEN EVENINGS

OPEN EVE

For Over 20 Years Southern California Music Co. Has Sold and Serviced Victrolas

The Radio of Your Choi
Can Be Neatly Installed in the Victrola

Victrola does not restrict your choice of radio. Whatever your favorite set may be you can have it in your Victrola. Diagram illustration at right shows model No. 215 which like many other Victrolas is paneled for radio receiver. Note the ample space at left for installation. This model ready for radio is $160, terms.

Other Popular Victrolas Paneled For Radio

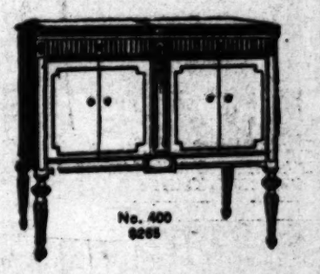

No. 400 $265

No. 405 $295

No. 400 is a beautifully ... strument finished in two-toned ... All the latest Victrola improvements ... ing radio panel for installation of ... orite set. Completely equipped with ... albums, $265. Of course you may ... terms to suit.

No. 405 is finished in inlaid ... and is a console model of rare beauty. ... latest Victrola improvements including ... panel. Combined with your favorite ... you have the perfect combination. ... equipped with record albums, $295 ... able terms.

You May Arrange Agreeable Terms ... Christmas Delivery.

SOUTHERN CALIFORNIA MUSIC COMPANY

806-808 So. Broadway and 332 So. Broadway

Long Beach Store 119-121 E. Third.

Pianos, Phonographs, Radio, Band & Orchestra Instruments, Sheet Music

Los Angeles Oldest Jewelry Store

$10.00..... $10.00.....

La Tausca Pearls

Down She goes—what's the matter? Our answer—fine La Tausca Pearls are selling very slow—this Christmas—we are caught with a large stock of fine La Tausca Pearls of the high indestructible quality—we must move the goods. If the price will do it—here is our offer:

On La Tausca Pearls—guaranteed indestructible quality—in one number only—in 24-inch and 30-inch lengths—graduated sizes—the finest quality of French made pearls in the world—in a handsome gray velvet jewel box—our new price today is $10.00. Our price and the price the world over on this number has been $15.00—today we reduce it to $10.00. What gift can you buy at $10.00 that equals a string of La Tausca Pearls?

To the man who is in search of a gift for his sweetheart nothing appeals more strongly than a necklace of La Tausca Pearls of the indestructible guaranteed quality.

Sent anywhere on receipt of price.

MONTGOMERY BROS.

LOS ANGELES' OLDEST JEWELERS

West 7th Street at Corner of Hope Street

Established in 1881

Open Evenings Until After Christmas

Established 1881

"I was a wreck and knew it

Foot Trouble!

Life became a battle. I believe I tried every kind of corrective shoes advertised but foot trouble stuck with me.

Finally I came to Los Angeles in search of health and Doctor R. suggested ... KOFF'S RITE-FIT SHOES. I could ... repress a smile at the thought of the ... load of shoes I had already tried ... I would investigate—

Something about their knowledge of the foot and its ailments impressed me. I purchased the special shoe recommended. At the end of a week or so I noticed improvement. Arch and leg strain left me—... lousses on soles disappeared—... and nervous headaches diminished.

TODAY—I FEEL LIKE THE PROVERBIAL ... LION DOLLARS and am now a WALKING ... tisement for Mellinkoff's Rite-Fit Shoes.

Here is a report typical of hundreds that come to us. It shows what can be done by the intelligent application of modern methods of ... entific shoe fitting.

CONSULT YOUR PHYSICIAN—and if he finds that your feet are the cause of your troubles, come to Mellinkoff's Orthopedic Department, where you'll find the relief you are seeking.

Mellinkoff's

(Albert Mellinkoff)

344 S. Broadway

A New Rental Guide

covering every section of the city and embracing all types of rentals

Appears Daily in Times Want Ads

R 19, 1924.—[PA

OPEN EVENING

California Victrolas

ur Choice the Victrola

a beautifully encased in two-toned mahogany ola improvements installation of your ely equipped with recent course you may arrange

finished in inlaid walnut del of rare beauty. All the rovements including radio with your favorite radio fect combination. Fully rd albums, $265 on agree

nge Agreeable Terms, as Delivery.

ORNIA IPANY

a So. way

nents, Sheet Music

reck and knew it"

ttle. I believe I tried ective shoes advertised— stuck with me.

Los Angeles in search of or R. suggested MELLIN IT SHOES. I could not the thought of the trust had already tried—but— te—

their knowledge of the nts impressed me. I pur- l shoe recommended. At k or so I noticed improve- l leg strain left me—call disappeared—backache laches diminished.

THE PROVERBIAL MIL- now a WALKING adver- Rite-Fit Shoes.

l of hundreds that come an be done by the intel- modern methods of sci-

HYSICIAN—and if he e the cause of your trou- koff's Orthopedic De- ll find the relief you are

Rite Shoe

off's way

Single Control Radio Set

Laboratories

al Guide

section of the city ll types of rentals Times Want Ads

MORNING

Los Angeles Daily Times.

DECEMBER 19, 1924.—[PART II.] 3

STERY MAN AIN WITH KHJ

Time to Guess on Name of Music Maker

n & Bluett Artists in Holiday Program

Fiuty Trio Renders Noon Numbers

E FORBES CRANE

an important place in life ...bed figure of Mystery ... the fits from place to ... working with light finger ... commonplaces, of exis- ... and transforming them into ... from which her sister, ... may spin enthralling

...ening Mullen & Bluett's ...ive Music Maker" made ... appearance at KHJ and ... hardly more puzzled than ... to its identity. Do you re- ... the Christmas Spirits, ... Mr. Scrooge did his ...-est how delightful one ... one who showed him the ... homes and simple pleasures ... seemingly poor nephew? ... all we could think of ... as the "Mysterious Mu- ...ker" wandered among us. ... it a robe which hid even ... but smiling such an ... comradeship and cheer ... question of name was ... forgotten, and we knew ... it was a friend. Light ... tunes from a fairy ... and tinkling half-for- ... notes on the celeste, ... through the air as ... snowflakes, wraggiv- ... Those who have not con- ... the "Guess Boxes" in ... Bluett's stories, should ... do so before New Year's ... idea of who the "Mys- ...Maker" really is.

HOLIDAY PROGRAM

... Harris, tenor; William ... flutist, and Jennie Dur- ..., were the artists chos- ... Allison Phelps, the emis- ... Mullen & Bluett. This ... second appearance this ... Mr. Harris, and he made ... an even deeper impres- ... his musicianship and un- ... equipment. He gave ... reading of Gretchaninoff's ... Steppe," with its som- ..., and exquisite thought ... which pierces the gloom ... shaft of light.

... is essentially a holiday ..., and Mr Mullinger's ... must have turned the ... of more than one listen- ... the memory of far-off hill- ... shepherds of Galilee. In ... with this, included in a ... of charming solos, Mr. Hul- ... gave Debussey's "Little ..." with rare poetic in-

... this week that beautiful ..., "Holy Night, Silent ... has been broadcast from ... many times. But it ... for Jennie Durkee last ... to endow it with a great ... of serenity and spiritual ... which she coaxed with her ... from her ukulele. ... which she draws from ... instrument is organ-like ... and her command of ... a melodic phrase astound-

... was a real Yuletide pro- ... varied and interesting as ... Mullen & Bluett's win- ... The evening came to a closed ... with from the radio philoso- ... Allison Phelps.

TALKS ON MUSIC

... noon hour presented the ... Trio. For ... program the Pacific ... Company presented ... and his snappy dance ... At 4 p.m., the Southern ... Company sent us ... Pearson, who delivered her ... "Musical Appreciation"

"Children's Hour" was ... by Prof. Walter Sylvester ... lecture on American his- ... Jane Hughes, looking ... Christmas child in her ... cheeks red as ... talked through the ... Little Jane is to be ... on Christmas Eve at ... the same to be selected ... family.

... brought another fa- ... the screen juveniles, ... Dickie Brandon. Be- ... dickie Brandon. Be- ...imitable jokes and con- ... Dickie recited that death- ... of Rudyard Kipling's ... Dick's Last Picture is ...

... musical note was ... by Delos Peckin- ...-year-old boy soprano, ... Queen of Carter Weaver, ... director, came Elsa B. ... Roland, Mary Jane ... George Ezra Crane, Jr., ... whose ... a distinct ... quality of their own.

... p.m., Harold Swarts de- ... weekly lecture on "Art" ... followed by Dr. Lovell, ... his auditors on ... of the Body."

SUSPECT TAKEN

... Confederate of Crews ... Petain Act Charge

... Martin, declared by po- ... to be a narcotic peddler and ... of Harry Crews, was ... yesterday and lodged in ... by jail on charges of bur- ... and violation of the State ... Act. The arresting officers ... found seven ounces of ... and opium in Martin's ... at the time of his ar-

... arrested late Wednes- ... It is asserted that he ... into an agree- ... and would steal ... of physicians ... and the other

Single Control Radio Set

Laboratories

"RADIOPHONE"

...

...

...

PUBLISHERS:
THE TIMES-MIRROR COMPANY
OFFICERS:
HARRY CHANDLER, Pres. and Gen. Mgr.
MARIAN OTIS CHANDLER, Vice.-Pres. and Secy.
F. X. PFAFFINGER, Treasurer.
HARRY E. ANDREWS, Assistant General Manager and Managing Editor
DIRECTORS:
Harry Chandler, Marian Otis Chandler, Frank E. Pflueger, Mabel Otis Booth, Harry E. Andrews.

Los Angeles Times

EVERY MORNING IN THE YEAR
EARLY FOUNDED DEC. 4, 1881—44TH YEAR

Average Circulation for every day of November, 1924 242,911
Average Circulation for Sunday only, November, 1924 292,500

OFFICES
New Times Building, First and Broadway.
Branch Office No. 1, 621 South Spring Street.
Washington Bureau, 424 Bibby Building.
Chicago Office, 940 North Michigan Avenue.
New York Office, 286 Fifth Avenue.
San Francisco Office, 742 Market Street.
Paris Office, 1256 Rue Saint Honore.
In addition to the above offices, The Times is on file and may be found by European travelers at the following places:
Cafe Regence, 249 Rue St. Honore, Paris.
Thos. Cook & Son, Ludgate Circus, E. C. 4, London.
Hotel Excelsior, Rome.

LOS ANGELES (Loce Ahng-hayl-ais)

MEMBER OF THE ASSOCIATED PRESS
The Associated Press is exclusively entitled to the use for republication of all news credited to it or not otherwise credited in this paper and also published herein.

The Times aims at all times to be accurate in every published statement of fact. Readers who discover any important inaccuracy of statement, will confer a favor by calling attention of the Editorial Department to the error.

RIVAL ATTRACTIONS
An Illinois undertaker calls his shop the box office, but there has been no rush for it as yet.

IN THE LONG RUN
Experience is a wonderful teacher, but she keeps a lot of pupils after school to finish their lessons.

SAVES BRAIN POWER
It is less wearing to tell the truth. Then you don't have to remember what you really did say or to make any corrections.

THE BEARDED GRAIN
With wheat going at $2 a bushel in the market the call for legislative help on behalf of the grain belt appears to be subsiding.

PUZZLE FIENDS
The folks who are dabbling in cross words are about the same ones who spent their nights with the jig-saw puzzles a generation or two ago.

CURTAIN IS FALLING
Leap year will soon be over. There are an awful lot of girls who do not appear to have taken advantage of the opportunities to which romance entitled them. Take it the country over, this has not been a remarkable year for marrying, although there was plenty of it in Southern California.

SAME OLD STUFF
Delving amid the ruins of temples that were structures of beauty in the Egypt of 4000 years ago discloses the fact that tourists wrote or carved their names high on the fluted columns just as they are prone to do today. There are no new tricks in the matter of defacing art or nature. They have found billboards in ancient Thrace.

ALIMONY CHATTER
In an English divorce case the judge awarded the wife alimony of 1 cent a week. What would they think of that in Hollywood? Imagine a lonely matron worrying through life on a rake-off of less than a nickel a month! Not much chance for beauty treatments there. In this country a complaining wife would consider a judgment like that in the light of an insult.

CAMPAIGN FUNDS
Over 100,000 persons contributed to the Republican campaign fund and none of them has been heard to complain. The heaviest single contributor in the campaign funds of all parties was the millionaire medicine man who played angel for the La Follette forces. Yet it was the Wisconsin Senator who sought to make capital for himself out of the contributions received by other parties.

CIVIL SERVICE
President Coolidge said in his message that, whatever defects it might have, the merit system is certainly to be preferred to the spoils system. There are lots of politicians who think that the rewards of office belong to the party workers, but President Coolidge is of the belief that competency, experience and service are the things that should count first. The President is consistent to the point that he is not giving jobs under the government to men who have no better recommendation than that they voted for Coolidge.

THE PERMANENT WAVE
It is said that our government proposes to spend something like $1,000,000 on new embassy and consulate quarters in Tokio. The buildings will be permanent and constructed with the express idea of being impervious to all future earthquake hazards. This venture should give assurance to the Japanese people of our intent to keep upon good terms with them. We are seeking to emphasize our purpose to maintain amicable relations against all hazards. According to Ambassador Bancroft, the new construction will, in a political and sentimental sense, illustrate the indestructibility of our amiable relations with the island empire.

CITY AND COUNTRY
One of the speakers at the convention of the National Grange spoke at some length upon what he called the class feeling that has developed between the city and country. His contentions are not founded upon fact. There was a day when city folk were said to look superciliously upon what was called the alfalfa vote and farmers viewed the urban softies with scorn, but that day has passed. But now the line between the farm and the foundry is so narrow that it may scarcely be seen. Good roads, motors, telephones, the radio and scores of other modern creations have brought the city and country into one. If there is any difference it lies in the fact that the city is made up of people who are saving up their money to buy a farm or country place, while the young men on the farm are awaiting their turn to enter business in the city. The city and country do not even make faces at each other. The farmer drives to town and parks his car at the merchant's curb. The merchant motors into the country and nibbles his lunch in the shade of the farmer's oak.

LONDON AND LOS ANGELES
A plan is being considered by the London County Council setting a limit to London by placing a green circle of trees around the rim of that great urban center and, as one British newspaper puts it, of "muttering a spell, 'Thus far shalt thou grow and no farther.'" Within its present boundaries London now has 693 square miles and about 8,000,000 square heads.

The land in the district known as the county of London, in which lies the central city, consists of 120 square miles. On this land stands a thickly built up urban section. The area known as Greater London is a less densely populated territory, all of which is in adjacent counties and yet is under city regulation and control. Only here and there on its fringe is the identity of the outlying districts with the inner metropolis lost to the eye of one viewing it from the Hampstead heights or from an airplane. In only a few places does the open country remain unbroken by streets or closely set buildings.

Judging from the experience of Los Angeles, with annexation after annexation, one wonders what purpose this hedging in of a great city by a tree boundary could serve, yet doubtless in the case of London there is a purpose, and a definite and warrantable one, else the staid County Council would not consider it. Is London so appalled by its vast expansion that it would restrict it? Again it may be, as one London journal suggests, that "the city has become so inquitously large" that it is time to limit its huge proportions "already extending over much more than six counties overhung with smoke." Perhaps, too, Londoners are envious of their ancestors, who, 200 years ago, when the day's work was over, could take an evening walk from the center of town into the fields. If in Carlyle's day London was "a great wen on nature's face," what is it now? Surely the blemish has become too large to be covered by any sort of beauty patch, though the encircling ring of trees might help some. By one London writer the circle of trees is referred to as "a proposed park for citizens who will see the unquestionable countryside once a year."

Los Angeles, the largest city on this continent in area, includes a territory of a little more than 400 square miles. Its growth has been much greater in proportion to its years than that of London. The original city of Los Angeles, as incorporated in 1850, comprised twenty-eight square miles. The first annexation was in 1859, when the southern extension added 1.2 square miles to the city. Thirty-five years later Hyde Park's 1.41 square miles were added, and since 1886 there have been over fifty more annexations, the largest being the San Fernando district, which added 170 square miles to the city.

With about 1,200,000 people to its 400 square miles of area Los Angeles, as compared with London and its 8,000,000 to its 693 square miles, has a populative density of 3000 to the square mile, as compared with 11,500 to the square mile for London. Obviously there will be plenty of room for what may be called the internal growth of Los Angeles before there shall arise any necessity for the extension of its borders. But if the appeals of the scores of districts and communities now clamoring for annexation in order to obtain the advantages afforded by Los Angeles as a mother city are heeded and the population continues to increase at the present rate, in a few decades this municipality will not be far behind London and New York.

THE TERRIBLE "OG"
A writer to the Boston Transcript has received so severe a shock that he has been compelled to relieve his feelings through the columns of that classic journal. In perusing a list of the best English books, compiled in the stately halls of Harvard University, he came across the word "catalog."

There it was, embedded among quotations from Emerson, Charles Kingsley, Francis Bacon and other fountains of English, pure and undefiled. "No U, no E," he moans. "Just "og." And on the outside of the list, he continues, the same atrocity occurs, "just og." He is horrified at finding what he calls these quick-lunch spellings adopted by New England's representative university.

Sticklers for the language of Milton and Shakespeare will share the woe of the "just-og" correspondent of the Boston Transcript. Cockney interpreters might conclude that "just og" referred to too much ham and bacon for breakfast. But modern Americans will probably continue to clip off superfluous letters from words that look better bobbed.

At any rate, logicians have a right to demand that if the old spelling "catalogue" is to be retained it should be pronounced to rhyme with "vogue" and not with "dog." The Boston Transcript itself prefers spelling as it was and never took kindly to the efforts of Roosevelt and Carnegie to make the American language easier for children and foreigners.

Out here, in the vast distances of the West, where men are men, we are no longer appalled at the sight of the word "catalog." But Boston has our sympathy. Og, the King of Bashan, was a holy terror once in the ancient land of Canaan. We had hoped that the children of Israel had finally disposed of him along with Sehon, King of the Amorites. It is certainly uncomfortable to have him turning up again on the Harvard campus.

CRYSTALLIZED LIES
Writing upon the subject of "Prejudice," in the Methodist Christian Advocate, Dr. Steiner of Grinnell College said that "Crystallized lies are the coin of prejudice" and, among other things, cited many popular trite sayings to prove it. In elaborating his subject he said that men became distorters of facts and libelers of the human race in the World War and in his scathing denunciation of such an abuse of the rights of others did not spare the pulpit.

"If I were the Almighty and wanted to punish the war-makers," he said, "I would have them all—historians, lecturers and ministers of the gospel—read their own books, lectures and sermons throughout eternity. Hell could hold no more terrible punishment, for sensitive souls at least." Referring to "my country, right or wrong," he said that to lie for one's country leaves a bad odor, and if "all is fair in love and war" one might excuse himself of almost any offense. These were among his "crystallized lies."

FALSE ALARM
Every man who carries a lariat isn't lassooing something, by a long shot.

My, How He's Quieted Down

(Copyright, 1924, by Public Ledger Company)

WILL THE WOMEN TRY IT?
Anent a recent editorial in The Times under the title, "Will It Be Male or Female?" the discussion has taken on considerable activity concerning the situation in California. L. C. Owen, writing to the Literary Digest, has expressed the opinion that, should it come to a contest between the sexes in California, the women will win. He places at the head of the list of possible gubernatorial candidates to represent the women Mrs. Nellie Brewer Pierce, who is familiar to Times readers through her very able articles on taxation and State finances, which appeared in these columns prior to the last gubernatorial election.

However, he falls back upon Mrs. Anna B. Saylor, whom he designates as "an ace in the hole," and then makes a peculiar prediction of her supposed strength, for one familiar with California politics. He says it is conceded that Mrs. Saylor would give any male candidate for Governor a hard fight, "for she has long had the backing of Hiram Johnson and the State political machine and is strongly backed by the labor vote."

Inasmuch as that "political machine" was totally wrecked and cast on the junk heap several years ago and all the mechanics and all the henchmen could not put it together again; and as the "labor vote" is a negligible quantity, the prediction is amusing. As for Senator Johnson, his elimination has been such that any wise candidate would sprint away from his backing like a scared jackrabbit.

Among other "potential" candidates the same writer names Mrs. L. C. Bellows, president of the Los Angeles City Club; Mrs. Susette Chalmers of Oakland and Mrs. Parker Maddox of San Francisco.

It is acknowledged that the greatest obstacle to be encountered by the women would be to get 300,000 women to agree on any one thing, and, of course, the same rule will apply to the men, who have from maturity been affiliated with one party or another. The women have been making great strides in party politics throughout the country and some of them wish to try "going it alone" in California. If they can win it would be an ungallant man who would refuse to applaud.

THE AUTHOR OF "ROMOLA"
The screen production of "Romola" on a large scale in this city has caused a local revival of George Eliot. In the literary circles of forty years ago the name of this author was one to conjure with, and it still lives as that of a writer whose work in her particular field never has been surpassed either in scrupulous fidelity to art, in purity of diction or in the wholesome lessons which it imparts. One always feels, while reading a book by George Eliot, that one is in the best of company.

The charge of preachiness which of late years has been brought against her is valid only in that she interjected into her chapters occasional bits of moral philosophy, but to thoughtful readers these always are acceptable. Most of her years were spent in rural England, the life of which never has received a more truthful and sympathetic portrayal than she has given it.

She was reared in a religious atmosphere, which accounts for a point of view which, though never orthodox, approaches the Puritanical and is obvious in all her writings. In "Middlemarch," as in "Romola," her work is largely of an epic nature. She takes the fictive village of Middlemarch and tells all about it. One is made acquainted with everybody from the banker to the farrier and the vivid life stories that run through the three-volume novel are told with faithful pen. So true is it all that one comes to know the village and its people almost as well as though one had lived there.

In "Amos Barton" there is seen one of those spiritual tragedies that sometimes come into the lives of even the most religious families where a designing woman enters the home circle. "Adam Bede" portrays the fate of a young woman whose name becomes linked in an impossible alliance with a young man of high family, with terrible consequences to both. In "Daniel Deronda" is seen the valiant and successful struggles of a man of Jewish parentage in the British days when his race was in social and economic eclipse.

George Eliot's researches were prodigious. In obtaining material for "Romola" she read over 200 books, most of them in Italian. While she was practically an invalid she wrote with persevering pen. "Through long days of labor and nights devoid of ease," she heard the children of her brain crying for expression, and though, as told in her letters, she often wrote while suffering from eye strain, headaches and debility, she did not rest until her daily stint was done. Her life was not a very long one, but into it she crowded a mass of literary labor that would have appalled many a writer of much stronger physique. Her material rewards were great. She received $35,000 for "Romola," $25,000 for "Felix Holt" and $1300 for her poem, "The Spanish Gypsy," while her other earnings made her a rich woman. Still, had she written in these days of high prices for novels, she would have been far richer. In her letters she makes light of these material considerations, setting no great store by them, as she never wrote merely for money.

It is good that there is a revival of George Eliot. No thoughtful person can read her books carefully without being broadened and uplifted, though they make no appeal to that order of minds which lean to literary pruriency and cheapness of style.

To many of her readers she remains the living, speaking, unforgettable voice of a familiar friend—the voice of one who herself said: "Our dead are not dead until they are forgotten."

Just About It
By James J. Montague

NOTHING TO FUSS ABOUT

Where are the hoop skirts and satin poke bonnets,
And patches to set off the skin,
On which the Victorian poets penned sonnets,
Including the ladies therein?
Where are the wigs, like the billowy cotton
That gladdened the old-fashioned eye?
Gone to the rag bag, and well nigh forgotten,
As our fashions will be by and by.

Where are the salts and the pungent pachouli,
Whose use in an elderly day,
Was proof that the maidens were wild and unruly
And almost immorally gay?
Gone, like the ladies who left them behind them,
When they'd danced to their last stately tune,
And vainly we'd search just at present to find them,
As for lipsticks we'll search pretty soon.

Where are the girls who provided the scandal—
When once in a while they backslid—
Which Thackeray knew very well how to handle,
Though he softened it down when he did?
Gone to a happier field of endeavor
Where ladies can never do wrong,
To live and to love and remain there forever,
And our vamps will be with them ere long.

Always the moralists say that the ladies
Are following scandalous ways,
And making the present a sort of Hades
Known only in bad modern days.
But youth will be youth with the same eager craving
For dressing, flirtation and fun,
And always we fancy we'll find them behaving
About as they always have done.

(Copyright, 1924, by the Bell Syndicate, Inc.)

CHRISTMAS SHOPPING

Tomorrow my intentions are
To do my Christmas shopping,
And from all indications now
'Twill surely keep me hopping.
For crowds of people, young and old,
Through streets and stores are rushing,
Until I feel myself abused
By seeming senseless crushing.

But why should I be filled with hate?
My mind a prey to worry,
When I myself act just as bad
By being in a hurry?
So, if the stepping on my feet
Kind feelings rudely shatter,
I'm going to make myself believe
It really doesn't matter.

For once each year does Christmas come
With all its joys and pleasures,
And we should try and make it seem
One of our greatest treasures,
By spreading love and kindly thought
And to the most appealing,
That all may truly share with us
The happy Yuletide feeling.

J. N. GARDINER.

Released for Publication

A West Virginia farmer, during the election campaign, was robbed of $30,000 which he had in his safe. We didn't dare print this news at the time, since it would have been considered Republican propaganda. Now we print it for what it may be worth.—[Pathfinder.

D'HERELLE'S BOOK

BY RANSOME SUTTON

On this page, in an earlier article, I described Dr. D'Herelle's discovery of an exceedingly minute microbe, which lives upon the bacteria that live in us. He has just published a book (translated by George H. Smith of the Yale School of Medicine and published by Williams & Wilkins, Baltimore) entitled "Immunity in Natural Infectious Diseases."

Despite the somewhat scary title, this book is going to create a stir in scientific circles, especially in the medical profession. A good deal of popular writing will have to be done to bring its full meaning within the comprehension of nontechnical minds, however, for it presupposes more than average intelligence on the part of readers. But it is worth studying, for we all want to live as long as possible, and it tells how to keep from dying of germ diseases. Please do not get the idea that D'Herelle is a quack; on the contrary, he is a member of the Pasteur Institute and director of the International Sanitary Council.

• • •

The first revolutionary statement is that protoplasmic cells are not the simplest forms of living matter. Heretofore we have thought of bacterial germs as the lowest forms of life and of each bacterium as a simple cell of protoplasm. We have been taught to believe body building began when, millions of years ago, single-celled organisms acquired the habit first of clustering, then of sticking together, thus giving rise to many-celled animals and plants.

Now Dr. D'Herelle has discovered that all kinds of cells are composed of simpler units of living substance, which he calls "micellas." A single micella is an ultramicrobe, a bacteriophage, which means bacteria-eater. When many of these ultramicrobes unite they form a many-micellar bacterium; just as a colony of adhering cells form a many-celled animal or plant. A micella is to a cell, therefore, what a cell is to big-bodied animals.

Scientists used to think atoms are tiny, solid shots, but now we know they are composed of electrons, and it was for finding the exact electric charge carried by an electron that Dr. Millikan received the Nobel Prize. In biology D'Herelle has accomplished a like feat; he has measured a micella, finding it to be twenty-millionths of a millimeter in diameter. This means that 1,270,000, laid end to end, would extend only one inch. The way he measured them was to pass them through filters, the size of the pores in the filters being known.

• • •

Although these organisms are much too tiny to be seen through a supermicroscope, he found a way to count them, and anyone can verify the count by following the directions. Take a cubic centimeter (about a thimbleful) of a culture, containing bacteria as well as the bacteriophages, and stir it into ninety-nine thimblefuls of sterile bouillon. Then take a thimbleful of this 1:100 dilution and mix it with another ninety-nine thimblefuls of sterile bouillon, producing a 1:10,000 dilution. Repeat the operation twice more and you get a 1:10,000,000 dilution. Now take a thimbleful of this sparsely inhabited dilution and spread it on agar. The bacteria will, of course, multiply on the agar, producing a sort of creamy covering. Presently here and there in the creamy covering clear patches will be seen; because, wherever a bacteriophage happens to be, it will also multiply and its progeny will attack and dissolve all the adjacent bacteria; so the number of clear patches will indicate the number of the ultramicrobes in a thimbleful of the 1:10,000,000 dilution. If there are twenty-five clear spots we are warranted in believing there were 250,000,000 in the first thimbleful.

Like motes in a sunbeam, the bacteriophages are everywhere. We inhale them with every breath. In our intestines millions live, and without them we would be devoured by bacteria. To us they do no harm, but they are death to bacteria. They are to bacteria exactly what the bacteria are to us—parasites. When a bacteriophage bores into a bacterium the latter not only dies, but actually dissolves.

While the bacteriophages are not virulent or injurious toward all kinds of disease-breeding bacteria, they can be made so, and therein lies the great benedt Dr. D'Herelle's work will confer upon mankind. He "starves" them into attacking any kind of bacilli, and as soon as they learn to subsist on a particular species they become virulent toward it. As an epidemic spreads the bacteriophage gradually acquires a virulence toward the bacteria which cause the epidemic and in time gets the better of them. D'Herelle sums up the whole history of epidemics in these words: "A sick animal propogates disease. An animal in a state of active resistance propagates immunity." He says it is perfectly practicable to introduce cultures of bacteriophage in reservoirs, virulent for any threatening breed of bacteria, and thus render a whole community immune. He questions the wisdom of boiling water, for boiling destroys the bacteriophage as well as the bacteria.

There are 400 pages in the book and every page is filled with startling information—which I commend most earnestly to doctors. He tells exactly how to obtain and use the bacteriophage. Why not try it? Wherever tried it has been found successful.

Can You Guess It?

In one of the cross-word puzzles going around you have to supply the "name of a city of divorces," and it has four letters. Wonder what city that can be. Perhaps the Chamber of Commerce of Reno could make a suggestion.—[Pathfinder.

A small town is a place where all the neighbors rush to the window to see how Opportunity is received when it knocks at the door.

PEN POINTS

The hope chest is only but it seldom contains a

The "undeveloped those that haven't

Women can't lines, but as a rule the men.

The horrid part of that most of the young try it.

That scientist who control sex may know trol one sex.

Another way to avoid habit is to smoke that kind of smell.

Friends are people something that would quickly if you would

The undeveloped that can't butcher except at close range.

A survey of the indicates that the young, also.

Doubtless we are people because we obey happen to please us.

It doesn't pay in sions, but at times to avoid conclusion.

Nearly every man chance to shine, an illustrious father.

Women are more man can make sion that it wasn't

It all depends. youth who grinned were torn out never to produce the books.

We know one in his own home. years old next month.

That German metals into gold. facturer over here tin.

It is well to earth, though cation, never really

Authors are who must compete There's a widow's

The state of the longer of paramount present it's the

The closer a distant his friends

Bad news should Ugly. Also cold-storage

Every husband lot of things his

Flattery is that will restore a

A miser's face every line in it

Almost everybody having his or her

Actions speak but some people noise with either.

A well-trained still, small voice when it is spoken to.

"Slow but sure" motto, but the success by inches

The trouble with are satisfied to find them is that to find anything.

RIPPLING RHYME

FATHER CHRISTMAS

"Oh, Father Christmas, door, your girth is beard is hoar! Come in and pray! Come in and feet and let me brush sleet you've gathered When you arrive I blowing in the chicken prone to keep. I pull some trick to relieve the sick who weep. I some stamps to aid door camps where tives lie, to work cause, for every was and make my There's something smile that makes my while to think of of those who have trees, who famish breeze, through long nights. At last is torn by sympathy mourn, for those bleak, and I would roads and round abodes and their would contribute every soul upon you are here with Christmas, let you with this? Better than this fateful day, with me!" But he will go, he vain; and I can the kindly thoughts will for a time I'll be come again, for all the long fellow-men and sore; may I be May, as I am

(Copyright, 1924, by Times Mirror Co.)

The hope chest is with us but it seldom contains a man.

The "undeveloped people" those that haven't learned to

Women can't compete in the men.

The horrid part of the that most of the people who sing try it.

That scientist who says control sex may know how to one sex.

Another way to avoid the habit is to smoke cigarettes that kind of smell.

Friends are people who something that would cost quickly if you would just try

The undeveloped people that can't butcher one another cept at close range.

A survey of the general indicates that the good drivers young, also.

Doubtless we are called ple because we obey the happen to please us.

It doesn't pay to jump to sions, but at times one must to avoid conclusion.

Nearly every man has an chance to shine, except the an illustrious father.

Women are more efficient man can make instantaneous sion that it wasn't his fault.

It all depends. That youth who grinned while his were torn out never was to produce the books.

We know one male who in his own home. He will years old next month.

That German may turn metals into gold. There's a facturer over here who does tin.

It is well to remember that earth, though in constant tion, never really gets anywhere.

Authors are not the only who must compete with dead There's a widow's second husband.

The state of the nation longer of paramount interest. present it's the static of the

The closer a man is to distant his friends are.

Bad news should be broken tly. Also cold-storage eggs.

Every husband doesn't know lot of things his wife suspects.

Flattery is about the only that will restore a broken

A miser's face is like a book —every line in it means

Almost everybody is touchy having his or her grammar ed.

Actions speak louder than but some people don't make noise with either.

A well-trained conscience is still, small voice that speaks when it is spoken to.

"Slow but sure" may be a motto, but the man who success by inches doesn't get

The trouble with the people are satisfied to take things find them is that they never to find anything.

RIPPLING RHYMES

FATHER CHRISTMAS

"Oh, Father Christmas, if door, your girth is great, heard is hoar! Come in a while pray! Come in and rest your feet and let me brush the snow sleet you've gathered on your When you arrive I feel the need blowing in the chicken feed I am prone to keep. I feel that I can pull some trick to help the relieve the sick or comfort who weep. I feel that I should some stamps to aid the worthy door camps where poor children lie, to work for every good that cause, for every good that was and make my savings There's something in your smile that makes me feel it's my while to think of other who of these who have no Christmas trees, who famish in the breeze, through long, cold sights. At last my callousness is torn by sympathy for all mourn, for those whose lives bleak, and I would trot the roads and round them up to abodes and their salvation would contribute to the every soul upon this earth you are here with me; so, Christmas, let your stay be with me!". But Father Christmas he will go, he goes will leave in the snow, all my appeals vain; and I can only hope and the kindly thoughts I have will for a time remain. May ill he comes again, love all ing fellow-men and all and sore; may I be kind to May, as I am kind this blessed with Christmas at the door.

WALT MASON

(Copyright, 1924, by George Matthew Adams.)

LEADER VISIT THLAND

...to Entertain ...Exalted Rulers at

...California members of ...Protective Order of ...journeys next month ...Polis of Columbus, O., ...Exalted Ruler of the ...of the million wearers ...will arrive in Los ...the afternoon of De... ...according to Dr. Ralph ...Exalted Ruler of the ...and Past President of ...Association.

...to stay in the South... ...Polis will make his ...at the Biltmore. ...here he will be ...following day he will ...Tournament of ...Pasadena and will ...contest in the ...afternoon.

...will make his official ...Los Angeles lodge on ...January 1. An elabor... ...will be tendered him ...room of the lodge on ...

...itinerary includes a visit to ...Glendale lodge on Janu... ...the following day Mr. ...and the San Diego lodge ...January 4 he will visit ...and the Tia Juana ...Pedro lodge will re... ...from the Grand Ex... ...January 5. The day ...he Los Angeles visit. ...will depart for Santa ...he will visit Santa Bar...

...January 6, President Kirtland ...his monarch to San ...on January 10 for a ...lodge. A trip to Sa... ...Del Monte is included ...following day's program. ...will visit the Sacramento ...lodge, January 13. ...following day will be ...Fresno and Porterville, ...pay his respects to the ...of the Bakersfield lodge ...The Grand official will ...in Southern Californ... ...January 16.

...to the entertainment ...scheduled to attend the ...Ruler; Dr. Ralph ...Thomas Abbott, ...Jess Wood and ...

...'s Former ...Accused ...Newlyweds

...charging threats to ...Ostle and his wife, ...was issued yesterday by ...City Clerk against Ed... ...said to be a for... ...of Mrs. Ostle.

...complaint was issued on the ...of statements by Ostle and ...it is charged the threats ...on the 12th inst. ...was made the defend... ...petition in habeas corpus ...brought by Ostle to ...to release Mrs. ...he was arrested on ...holding in his home ...her will. The writ was ...by Judge Crail last Sat... ...hearing was set for yes... ...Beckwith is said ...last term. The Ostles ap... ...hearing in Judge Crail's ...hearing on the applica... ...Beckwith did not appear, ...have been married a ...

...ORS READ ...E MAIL MEASURE

...BILL WOULD ...LIKE TO LOS ...ANGELES

...congressional bill propos... ...abolition of present ...rail air mail service at ...City so that a line would ...to Los Angeles, was ...to the board of di... ...Los Angeles Cham... ...at their regular ...

...while in House regula... ...was presented the 3rd ...Congressman Fredericks ...to the Committee on ...and Post Roads. ...Adjourned.

...passed by the Senate ...of Representatives of ...States of America in ...assembled, that the ...hereby au... ...directed to establish ...to the Pacific ...from Salt Lake ...to Los Angeles, Cal. ...necessary for the in... ...and operation of this ex... ...hereby authorized."

...SOCIETY WILL ...MAN PROGRAM

...Italian program is ...part of this month's ses... ...Italian State Society ...Alcazar Studio Build... ...Broadway, on the ...of the 16th inst. It will ...features of a Christmas ...devoted to the organization ...traditions of those who ...around the sun and ...the beauties of nature in ...and Italia. Indian ...and Italian will be fea... ...musical numbers. ...committees of Mrs. E. E. ...will make a report.

...TO BE STAGED

...Italian" a historical play ...the Italian department ...Chester Ott, ...department will be pro... ...Italian, will be ...before the ...of the Friday ...at the Majestic The... ...is based on an in... ...life of Pa... ...to be his... ...in every particu...

...STARTED

...for the paving of Wil... ...from Hollywood ...as amended by Rep... ...to relieve traffic ...Vermont avenue, ...yesterday ...asking ...an act call... ...to be first ...

Wage Claims in Roof Cafe Case Will be Settled

Approximately forty wage claims aggregating nearly $5000 which have been filed with the State Department of Labor for some time against A. S. Daneman, erstwhile proprietor of the Forum Theater roof cafe, located at Pico and Norton streets, are to be settled, the department announced yesterday.

While approximately $30,000 in creditors' bills are outstanding against Daneman, officials of the labor department stated that the entire proceeds of an auction sale of the cafe's furniture which was held last Tuesday have been turned over for the liquidation of the wage claims.

Daneman, the department is advised, has left the city and forfeited his lease on the theater premises. Before he left, however, Daneman assigned his business to a creditors' committee which has turned the available assets over to the labor office.

The wage claims against Daneman cover a period of three months when the cafe was operated under his management last fall. The claimants include performers, musicians and the restaurant help who assert that they never have been paid.

Cyclist Killed When He Runs Into Motorist

By a "Times" Staff Correspondent

SANTA MONICA, Dec. 18.—A. F. Comena, 55 years of age, of 852 Bay street, was fatally injured here today in a traffic accident at Second street and Colorado avenue. The victim was riding a bicycle. He became confused in the traffic and rode into a machine driven by T. B. McMarmara of 4045 South Harvard Boulevard, Los Angeles.

He was flung to the pavement with such force that his skull was fractured and he died in a few minutes. The body was removed to the Todd mortuary. Police, after an investigation, stated that McMarmara was not to blame in the fatality.

Boulevard Body Hears Address by Councilman

Councilman Gregory addressed the second meeting of the Greater Glendale Boulevard Improvement Association Wednesday night in the Echo Park Clubhouse. He spoke on the workings of the City Council in connection with the Major Highway Plan. Two representatives on the South Glendale Business Men's Association also spoke.

Robert M. Waddell was elected president of the association and Benjamin McIntyre, secretary.

The association was formed two months ago and is composed of 200 business people between First street and the Glendale city limits. They are active in the movement to have Glendale Boulevard made 100 feet wide.

DIVORCEE ASKS CHILD BE RETURNED TO HER

ASSERTS SHE DOES NOT WANT SON BROUGHT UP IN MOTHER'S HOME

Mrs. Violet Stoll does not remember her own childhood with pleasure, she told Judge Summerfield yesterday.

That is why she would rather have even her divorced husband, Arthur W. Stoll, given her little boy's custody, than her mother, Mrs. Nancy M. Jones, she explained.

Judge Summerfield heard a three-sided controversy in the matter. At the time the decree was granted, custody of the child was to have been given Mrs. Stoll by stipulation, but as she did not appear in court, the trial judge turned the boy over to her mother.

Stoll recently asked for custody, but was refused because he admitted he was in arrears on an order for $20 a month for the child's support. Then Mrs. Stoll came in yesterday and asked for custody.

"Aren't you satisfied to leave the boy with your mother?" the court asked.

"No."

"Wouldn't you rather she should have him than your former husband?"

"No. I don't want him brought up the way I was," Mrs. Stoll declared.

Judge Summerfield took the matter under advisement pending an investigation of all parties by a probation officer.

HOLLYWOOD ROBBERIES

Five Small Burglaries Reported to Police Detectives

Several small burglaries were reported to Hollywood police detectives yesterday morning, all having been committed in one district of southeast Hollywood. C. J. Butch, 1135 North New Hampshire avenue, reported the loss of $352 in jewelry and currency.

The home of Mrs. C. E. Wright at 849 North Bronson avenue, was entered and ransacked but nothing taken. Mrs. D. Litsky, 1554 North Vermont avenue, lost a small amount of jewelry as did E. E. Morse, 417 North Irving Boulevard.

Mrs. J. C. Hauerwaas, 846 North Beachwood avenue, reported that thieves who entered her house carried away a Seth Thomas clock with chimes, valued at $150, and a large amount of jewelry.

REALTY CONCERN WILL HAVE THEATER PARTY

The entire lower floor of the Morosco Theater on the night of the 23rd inst. has been reserved for the annual theater party of Harry H. Culver & Co. The party will celebrate the successful promotion of the forty-third subdivision and the fact that gross business for the past year amounted to $2,000,000.

Merchandise and Glove Orders

On sale on the Main Floor — for any amount you specify—redeemable at any time.

Christmas seals, tags, tying ribbons, novelty and tissue wrapping paper, Greetings. A Wrapping Station for your free convenience on the Mezzanine Floor.

Store Open All Day Saturday

Coulter Dry Goods Co.

Seventh Street at Olive

Our Branch Store

Located at 215 South Broadway, sells all advertised merchandise, wherever carried in stock, at the same price as at our main store.

If It's a Fur Coat, She Will Long Remember This Christmas!

GIVE her a Fur Coat. Let this Christmas be marked in her memory with the goldest of gold stars. She'll always think of it with a glow in her heart as the most glorious Christmas of all! And you will know why, after seeing these stunning Coats. They'd certainly thrill the eternal feminine, be she a jaunty young miss in school or one who has attained the age of discretion. All the fashionable furs are represented in exquisitely marked pelts, and styles range from the smartly youthful to more conservative but equally luxurious models.

Sealine Coats

With trimmings of skunk, cocoa squirrel, Viatka squirrel or natural squirrel, are here from ..... $150 to $195

Hudson Seal Coats

Hudson Seal being the trade name for dyed muskrat, either plain or trimmed, $295 to $550

Luxurious Chokers

Of Opossum ..... $ 5.50
Skunk $10.75
Natural Squirrel $12.50

Others in stone marten, baum marten, Hudson Bay Sable and other fine furs, specially priced.

(Third Floor—Coulter's)

Smart New Hats Arrive from New York

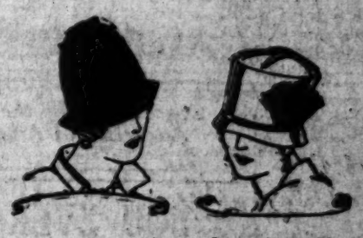

AT a very opportune time come these chic new Hats, for they make possible a delightful new effect for between-season wear and holiday occasions, at nominal prices.

Styles for every event of a busy day, from early morning shopping to gay tea and dinner engagements—showing distinctly new styles, shapes and colors in large or small head sizes.

(Third Floor—Coulter's)

A Christmas Special in Taffeta and Satin Breakfast Coats at $10.95

Or, a moire and baronette silk kimono in light or darker shades, at the same special Friday price — a gift to delight any woman, we know.

Pretty Slippers—the variety is so wide that almost any color or style in Slippers, Mules or d'Orsays may be chosen to harmonize with the negligee or robe you select.

All are well-known makes, also, so that we know they will fit comfortably. $1.95 to $4.95 a Pair.

Boudoir Caps and bands in a large assortment of kinds and colors, $1.25 to $1.95

Silk Pajamas—in light colors or combinations; elaborately hand-embroidered or effectively lace-trimmed; some tailored models, too, $15 to $25.

(Fourth Floor—Coulter's)

Sterling Silver Candlesticks

In 8-inch height; only, pair $5.75
10-inch, pair $7.95
12-inch, pair ... $10.95
In hammered or engraved pattern — very handsome.

(Main Floor)

The Gift for Wife or Mother—A Necklace

Particularly one of real stones — lapis, cornelian, topaz, amethyst, Amazonite, faceted onyx, polished onyx ..... $15 to $75

(Main Floor)

Men's Overnight Traveling Bags Specially Priced

Made of brown shark, durable and handsome in appearance; 18 or 20-inch size, with heavy brass locks and leather lining—a gift of the genuine sort $18.75

Give a Game

The American made sets of the Ancient Game of China, being closed out of stock, special... $10.00

Values here to $16.75, but only a limited quantity of them. Other games will suggest pleasurable gifts to some one.

(Main Floor)

For The Woman Who Loves Her Home—

Satin Marseilles Bolster Sets—only a few of these white sets of superior weight in rich raised designs—spread 80x90, with scalloped cut corners and bolster piece to match, at the special price of $8.75

Martex Bath Towels—the finest of their kind—beautiful Jacquard patterns add to their beauty ..... 65c to $2.50

Martex Bath Sheets—sizes 48x80 and 45x84—Jacquard effects on very heavy and absorbent toweling ..... $4.50 to $5.45

Martex Bath Mats—quality supreme and elegant designs — 19x32 to 27x45 inches $1.80 to $4

Martex Face Cloths—an extensive variety; why not make up a set of Martex for someone; cloths ..... 12½c to 35c

(Second Floor)

Women's Overnight Bags, Special, $13.75

Of cowhide, with lining in silk or leather, as preferred; sizes 14, 15 and 16 inches.

(Main Floor)

Overblouses $9.95 for Gifts

DEVELOPED in crepe de chine in a variety of becoming and attractive styles; some models showing a fetching contrasting color touch.

Garments with or without collars, with long or short sleeves, in rust, navy, gray and black—in a good size range, specially priced and put up in gift boxes upon request.

(Third Floor—Coulter's)

Lyons' Glace Fruits

Packed especially for Coulter's

Tempting assortments of California glace fruits, packed in firm, redwood boxes, decorated with an attractive Mission picture—a typical California gift. Selected Oranges, Prunes, Cherries, Small Pears, Plums, Apricots and Sliced Pineapples.

1 lb. ..... $1.15 2 lbs. $2.25
3 lbs. $3.25

For The Man Who Smokes—Good Gifts

Cigar or cigarette holders, in gifty containers, from ..... $2 to $9

Sterling silver cigarette holders ... $10 to $18.50

(Main Floor)

Christmas Cards—An Assortment, 50c

Twelve handsome engraved cards with sentiments suitable for any one; special, in a box, 50c

(Main Floor)

New Woolens in Novelty Patterns for Gifts

Plaid and stripe Suitings—54 inches wide, are specially priced at, yard $3.95

Plaid woolens, 54 inches wide, in new styles and colors for spring; yard $5.00

Velour checks — sports colors and very new; yard $5.50

Tashion Plaids—a new material like Kasha cloth, in sports colors, yard $7.00

New border Dress Patterns, 54 inches wide, yard ..... $6 and $7.50

(Second Floor)

Military Sets For Men and Boys

An ideal gift and one that not everybody thinks of—boys' sets ... $3 and $6
Men's sets ..... $5 to $20

Each set consists of two military brushes and a comb.

(Main Floor)

Needed Linings For Many Purposes

36-inch Satin de Chine in novelty patterns—silk-and-cotton, special, yard $1.25

35-inch two-tone and self-colored brocade silk-and-cotton linings; special, yard $1.00

35-inch brocades in two tones, yard $1.75

36-inch Brocade Satin Linings, silk and cotton; light and dark colors; yard $2.50

(Second Floor)

Houbigant's Toilet Waters, $1.50 a Bottle

Floral odors — Jasmin, Chypre, Muguet, Violet, rose and Lilac odors.

(Main Floor)

WALLACE'S OBSEQUIES ARRANGED

Ellis Club is Expected to Attend Services Over Old Member Today

Frank Wallace, 66 years of age, oldest member of the Ellis Club, died Wednesday at his home, 1436 South Union street, after a long illness.

Funeral services will be conducted at 1:30 p.m. today at Breese Brothers chapel. Practically every member of the Ellis Club is expected to attend the services. The body will be cremated at Evergreen Cemetery.

Mr. Wallace resided in Los Angeles for forty-two years. He was a member of the Euterpean Quartet which was organized here in 1900. The only living original member now is Louis Zimmemon. The other two members of the quartet were Fred E. May and Joseph P. Dupuy.

During the past years Wallace was engaged in the retail grocery business with his brother, A. C. Wallace. The deceased was not married.

Subdivision at Athens Planned by Contractor

Charles D. Soteras, for twelve years a construction contractor in Los Angeles, will leave today for Greece where he and associates will subdivide and sell in Los Angeles style, he said, a tract of 2000 Greek acres which they have acquired near Athens at a cost of 26,000,000 francs.

Soteras said he has sent $53,000 worth of machinery to Athens to be used in laying streets, sidewalks, sewers and other improvements in the tract. Later he intends, he said, to look into the power-developed possibilities of his native land.

Soteras is taking his wife and three children with him and also Mrs. C. D. Emery, an American teacher for his children. He intends to be gone about ten months.

ACTOR FILES WAGE SUIT

Victor Rodman, film actor, filed a wage complaint yesterday with the State Department of Labor against J. P. McAlpin. According to Rodman he was engaged at $125 a week to play a leading part in a picture known as "Don't Come to Hollywood," which McAlpin produced. The actor asserts that $111.60 has not been paid him.

PLANS FOR ROAD FETE ANNOUNCED

Col. Story Marshal for Mulholland Parade; May Lead 10,000 Marchers

Plans for an impressive parade in connection with the Mulholland High Way festival at Hollywood on the afternoon of the 27th inst., are taking shape rapidly, it was stated last evening by Col. Walter P. Story of the National Guard, who will be grand marshal.

Col. Story announced the appointment of R. C. Evans as marshal in charge of civic organizations, and Dr. R. A. Kirkpatrick as marshal in charge of fraternal organizations with uniform ranks. Such organizations are requested to get in touch with the marshals by calling VAndike 1166.

Many beautiful floats are being built. With the military detachments, there will be more than 10,000 marchers, it is expected.

In the reviewing stand will be Admiral S. S. Robison and staff, officers of the Army, Hugh McGuire, Edward J. Delory and Arthur Eldridge of the Board of Public Works; William Lacy, president of the Los Angeles Chamber of Commerce; George H. Coffin, president of the Hollywood Chamber of Commerce; Marco Hellman and members of the general committee of the Mulholland Festival Association.

Yesterday Lieut. H. S. Kenyon flew over the route from Hollywood to Calabasas to make plans for the air demonstration.

ALARMS NEIGHBORS

Bunch Thought Dead After Shot Is Heard; Not Even Wounded

Neighbors of C. B. Bunch of Gardena reported to the Sheriff's office yesterday they had heard a shot in the vicinity of his home and that Bunch was lying on his kitchen floor, apparently dead, with a shotgun beside him. Deputy Sheriffs Morrissey and Sigler found Bunch as described, but on looking him over found that he was not only still breathing, but unwounded, they reported. He presently admitted consciousness, but gave no explanation. The officers took him to the General Hospital for observation. Neighbors told the deputies Bunch's wife had recently sued him for divorce.

FAVORS FIRE HOUSE OFFER

Fire Chief Scott yesterday recommended to the City Council that the offer of S. H. Woodruff of a free building and site for a fire house in Hollywoodland be accepted.

First Impressions are Important

FIRST impressions often make or break an acquaintance. The first course on your menu will carry its impressions throughout the dinner. Be sure your soups are right. Piping hot and properly seasoned. Try this recipe for Tomato Soup. Made with

LEA & PERRINS SAUCE

it starts the dinner right. It makes that good, first impression that marks the difference between success or failure.

RECIPE FOR TOMATO SOUP

1 tablespoonful of Lea & Perrins Sauce
1 can of tomatoes
1 cupful of water
1 small onion
½ teaspoonful of sugar
½ teaspoonful of soda
½ teaspoonful of salt
1 tablespoonful of butterine
1 tablespoonful of flour

Cook the tomatoes, water, onion, sugar and soda together for twenty minutes. Strain; add the salt. Melt the butter, add the flour, stir until smooth, then add to the tomato juice. Cook for ten minutes. Add the Lea & Perrins Sauce and serve hot in heated bouillon cups or soup plates.

"Everything for Buyers—Buyers for Everything" TIMES WANT ADS

Gifts

Circle Brooches

Mounted with wonderful combinations of diamonds, sapphires, rubies and onyx.

Bow Knots

Graceful original contours, paved with a variety of gems.

VISITORS WELCOME

Brock and Company
325 West Seventh Street
—Between Olive and Grand—

Conceded to be the Most Attractive in America

DID YOU EVER VISIT A Real Model DAIRY?

Where 600 cows are groomed twice daily.

Where Bossy is fed and cared for with more skill than is used in many homes.

Where the employees are dressed in spotless white.

Where the barns are scrubbed twice daily and are as immaculately clean as most kitchens—Beautiful gardens—and surroundings.

Drive East on the Valley Blvd. to Arden Road, which is one-half mile West of El Monte. Then North one mile. Or Drive East on Huntington Drive to Baldwin Ave. (Arcadia)—then South 3 miles to Dairy.

ARDEN CERTIFIED DAIRY

invites you to call any afternoon

Bring the children. It will be an education for them.

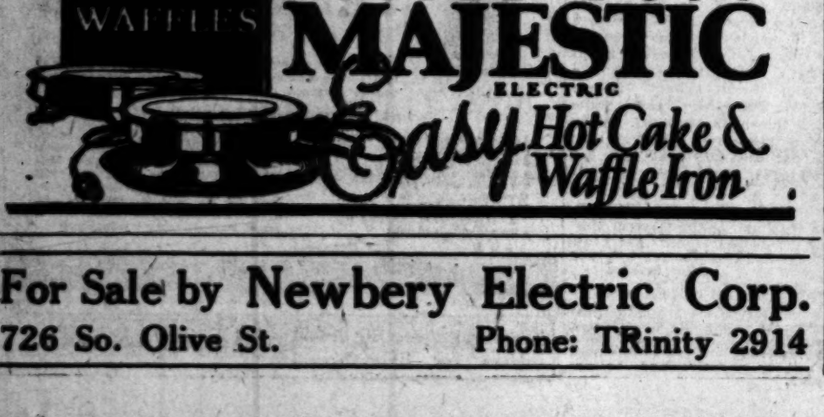

Here's a gift she really needs!

MAJESTIC

Hot Cake and Waffle Iron

A rare combination of beauty and utility—for Christmas morning and *every morning!*

It's strikingly handsome—but its chief charm is in the exclusive MAJESTIC features. Waffle grids instantly reversible, with smooth surface for hot cakes. Grids come out in a jiffy for quick, easy cleaning. Groove around grids prevents surplus batter bubbling over. Beautifully finished in nickle and ebony. A gift that any woman will appreciate—*and use!*

Any dealer will explain why the MAJESTIC is far in advance of ordinary waffle irons. Tell your dealer before the Christmas demand exhausts his supply.

MAJESTIC ELECTRIC APPLIANCE CO. Inc.
SAN FRANCISCO, CALIF.
Manufacturers of the famous Majestic Electric Heaters

DOUBLE DUTY
MAJESTIC
ELECTRIC
Easy Hot Cake & Waffle Iron

For Sale by Newbery Electric Corp.
726 So. Olive St. Phone: TRinity 2914

Clubs Society — Of Interest to Women. — Health Fashions

SOCIETY

BY JUANA NEAL LEVY

One of the delightfully appointed affairs of the day will be the luncheon with which Mrs. Edward Mason Coleman of 727 South Ardmore avenue and her daughter, Mrs. Albert Schachenman, are entertaining at the Mary Louise, in honor of Mrs. William Armstrong Moses and her daughter, Miss Eleanor Moses, who returned recently from an extended year's trip abroad, and Mrs. Walter H. Fisher, who has been abroad and traveling for several months in the East. The decorations will be carried out in Christmas motif, with holly, Christmas greens in the ribbons, Christmas candles lighting the board and the place cards and favors in the same beautiful crimson colors. Toasts of welcome to the honor guests will be given by Mrs. William Read, Mrs. Grantland Seaton Long, Mrs. Rufus B. Von KleinSmid, Mrs. Chester Wallace Brown, and Mrs. Webster C. Brain, and will be responded to by the guests of honor. Mrs. Schachenman will give a number of songs accompanied at the piano by Mrs. Peter O. Sundin, while Mrs. Roy Thompson will give a reading. Assisting the hostesses will be Mrs. W. O. Jenkins, Mrs. Ralph Winfield Miller, Mrs. Webster C. Brain and Mrs. Henry Binford. Those included will be the honor guests and Mmes. Frank T. Ewins, Ralph Winfield Miller, Chester Wallace Brown, Grantland Seaton Long, William Read, John Martin Graham, Erasmus Wilson, E. W. Clark, Rufus B. Von KleinSmid, Seeley W. Mudd, George F. Ross, Henry Binford, William L. Jones, George A. Brock, Bruce H. Cass, George H. Mosher, Francis Blackford, Edward H. Howard, Peter O. Sundin, Eugene Webster, Roy Thompson, J. B. Cloak, Charles H. Thompson, W. O. Jenkins, J. Ellis Ernst, Webster C. Brain, T. B. Marshall, B. S. Setman, Ethelyn Walker-Heyter, Earl Guy Belz, Arthur Moses, Seward Moses, William Callender, J. C. Stubbs, Thomas Oakley, Norman H. Morrison, William R. Wherry, Stanfull S. Forbes, J. S. Bowden, Harold Longley and the Misses Elizabeth Jenkins, Eva Miller, Helen Stubbs, Mary Wattles and Margaret Wattles.

Home Wedding

The marriage of Miss Herbena Hazeltine, daughter of Mr. and Mrs. H. S. Hazeltine, to Harry Harlan Bleecker, son of Mr. and Mrs. Frank Bleecker of Covina, will be solemnized at sundown tomorrow, Rev. George Warmer officiating. Mr. Hazeltine will give his daughter in marriage and the only attendant will be Miss Dorothy Bess Klein of San Francisco, while Harlan Brooks will serve Mr. Bleecker as best man. Since the announcement of the engagement of Miss Hazeltine and Mr. Bleecker, many delightful affairs have been given in their honor and there will also be a number of postnuptial affairs following their return wedding trip.

Reception and Tea

One of the delightful affairs of tomorrow will be the reception and dance with which the commander-in-chief of the United States Battle Fleet is entertaining aboard the U.S.S. California, the hours being from 3:30 to 6 o'clock.

House Party

Mr. and Mrs. Lawrence Heisey Bowersock, whose marriage was quietly solemnized November 7, are at home from their wedding trip and are domiciled for the wedding in the Ambassador Gardens, 800 South Normandie avenue. Mrs. Bowersock was formerly Miss Nelle Sangster, daughter of R. D. Sangster of St. Louis. She was graduated from Sacred Heart Convent in the southern city, while Mr. Bowersock is graduated from University of Kansas and a member of the Sigma Chi. Numerous social affairs are being planned in their honor after the first of the year. Miss Clare Ferguson of Kansas City is enjoying a delightful visit as their house-guest and is being extensively entertained.

Bennett-Cronk

The marriage of Miss Louise Bennett, daughter of Dr. and Mrs. Charles L. Bennett of 810 Fedora avenue, to George Parkman Cronk of San Pedro, will be one of the brilliant events of tomorrow, the ceremony taking place at 8 o'clock in St. Savior's Chapel, Dr. Gooden officiating. The bride will be given in marriage by her father and her sister, Miss Dorothy Bennett, will assist as maid of honor, while Mrs. Frederic Buckley will be matron of honor and the bridesmaids will include Miss Martha Ann Doerr and Miss Virginia Madison, cousins of the bride, and Miss Pauline Hammer, a sorority sister. Glen Colton will serve Mr. Cronk as best man and the ushers will be Homer Mitchell, Frank Birley, Karl Doerr and Norman Marsh. The bride is graduated from University of Southern California, while Mr. Cronk is also an alumnus of the same university. Last Friday evening Mrs. Buckley and her sister Miss Doerr entertained with a dinner party at their home in Fletcher avenue, South Pasadena, honoring Miss Bennett and Mr. Cronk, the guests being members of the bridal party. Christmas motif was effectively carried out in the decorations, favors and place cards, and Mrs. Bennett is entertaining with a dinner party at her home following the rehearsal at the chapel for the bridal party.

For Bride

Honoring Mrs. Walter Wilkinson Cawest (Meire Off) a delightfully arranged supper-dance will be given tomorrow evening at the Los Angeles Country Club by Mr. and Mrs. John W. A. Off, their son John, Jr., and daughter, Mrs. Georgie Off Somers, the guests being members of the young college set, debutantes and recent brides and bridegrooms. Young Off has returned from Berkeley where he is a student at University of California.

Dinner-Dance

Mr. and Mrs. Patrick Campbell of Gramercy Place are entertaining this evening with a dinner-dance in the Cocoanut Grove of the Ambassador, the decorations being carried out in flame-colored sweet peas and maidenhair ferns, while the place cards and favors will follow the same motif. Those included will be Mr. and Mrs. R. C. Burns, Mr. and Mrs. Nichols Milbank, Mr. and Mrs. Foster, Mr. and Mrs. Rufus Porter, Dr. and Mrs. Albert Bennett Cooke, Mr. and Mrs. A. B. Griffith, Dr. and Mrs. Storke, Mr. and Mrs. C. S. Montgomery, Mr. and Mrs. E. A. Baughn, Mr. and Mrs. Homer Smith, Mr. and Mrs. C. W. Young, Dr. and Mrs. Donald E. Baxter, Mr. and Mrs. T. H. Powell, Mr. and Mrs. Fanuel T. Dunlap and Mr. and Mrs. J. F. Wetherby.

Around the World

When the Red Star liner Belgenland leaves the Los Angeles Harbor tomorrow on her trip around the world, a number of prominent Angelenos, as well as many other Southern Californians, will be aboard. Among them are Mr. and Mrs. John C. Whittier, Mr. and Mrs. Harold James, Jr., and Miss Patricia James, and Mr. and Mrs. Joseph H. Robinson and their son Jack, Mr. and Mrs. M. F. Fybush, Mr. and Mrs. A. B. Ebner, Speed F. Hughes, Mrs. Ethel A. Drake, Miss Nellie N. White, Mrs. L. A. Bellamy, Miss B. J. Ingram, Walter J. Wallace and F. W. Rowland. The vessel will stop at Honolulu, China, Japan, Philippines, Java, Singapore, Calcutta, Bombay, Red Sea ports, Alexandria, Naples, and Monaco. She is due to arrive back in New York April 16. Mr. and Mrs. Dwight J. Peterson, the latter a sister of Mrs. Idah McGlone Gibson, who have been enjoying a delightful round of entainments while here, are also sailing on the Belgenland, whose passenger list numbers 440, the number being restricted to the seating capacity of the first-class dining saloon at one sitting. She docks at the harbor early tomorrow and leaves for San Francisco at 7 tomorrow evening.

New Method Eradicates Wrinkles Like Magic

It has been found that a simple tarkroot mixture, spread over the entire face, acts almost magically upon even the deepest wrinkles and crowsfeet. It produces the natural rejuvenating effect of massage, only to a more marked degree. The danger of loosening the skin or muscles, as in unscientific or too frequent massaging, is eliminated, no rubbing being necessary. On the other hand, the skin and underlying tissues are so invigorated they become much firmer, and the skin's texture is so changed it again assumes its original clear, smooth, velvety appearance.

If you will procure a package of powdered tarkroot from your druggist, mix a spoonful with a spoonful of lemon juice, apply with the fingers, and sit down before your mirror. You will see the wrinkles and sags disappear in less than 10 minutes! You will be amazed, to say the least. Tarkroot of course is perfectly harmless. Ain't certainly it is inexpensive; a treatment costs less than three cents!

See the New
MAJESTIC
Hot Cake and Waffle Iron
at
GOLDEN STATE ELECTRIC CO.
Electrical Contractors
828 S. Flower St. Tel. TRinity 4871

"BROWN MILL" COFFEE

"JEVNE'S very best, with a saving of 5¢ per pound, because of the "economy" package—instead of the extravagant tin.

JEVNE'S "Hotel Blend" coffee is a good coffee at a surprisingly low price.

—at your grocers'

Select your MAJESTIC
Hot Cake and Waffle Iron

from any complete stock. Come in today and see for yourself in many new exclusive features. We'll be glad to explain them all.

Electric Lighting Supply Company
218 W. 3rd St.
Tel. TRinity 9781.

ST. LOUIS BELLE WEDS QUIETLY

Bride of Kansas University Graduate

[William F. Snyder Photo for Illustrated News Syndicate]
Mrs. Lawrence Heisey Bowersock

THE marriage of Miss Nelle Sangster of St. Louis, daughter of R. D. Sangster, to Lawrence Heisey Bowersock was quietly solemnized November 7. Mrs. Bowersock is graduated from Sacred Heart Convent of St. Louis. Mr. Bowersock is a graduate of Kansas University, and a member of the Sigma Chi fraternity.

Motion-Pic... Actor's W... Granted D...

Alita Hamilton ... divorce yesterday ... ing of the Superior ... Mahlon Hamilton, ... actor. She charged ...

She testified in ... actor left her ... and went to New York ... a reconciliation on his ... she said. Her testi... roborated by her sister ... thy Barber. She also ... went to New York in ... ton in an effort to ... return to his wife, but ... that he wouldn't come ... that he considered ... bachelor the best ... ence for him. A ... ment has been effected ... the couple, it was ... ney O. O. Bacon ... Hamilton.

FASHION & FOIBLE
by Shirley ...

REFERENCE
5594

The schoolgirl, that ... after truth, learns only ... are smart, quaint clothes ... scarfs are very pretty ... buttons are more to be ... many fashionables.

Concerning the activities of the ... persons. She has to go to school ... dancing class, practice and take ... lessons, have her teeth ... admirable out, eat wheaties ... and lectures in fish, find the ... clan her dog, tidy her toy ... and do her daily dozens of ... only leaves her about half ... think of clothes, as they ... Little silks, straight lines ... trellis, plaids, checks and ... admirable for school and ... coiffeur protects her dainty ... leaves it open in the back ... front closing is easy and ...

The Road
to Old-Time Christmas Joys

BUILD your Christmas happiness around the fireside glow of a Welsbach Radiant Heater. Have a real, old-fashioned Merry Christmas in the charmed circle of its bright, colorful, radiant warmth. Let the children on this, their most important morning of the year, dive into the mysteries of their overflowing stockings in the jolly, festive radiance of its flaming glowers. Assure yourself that your Yuletide festivities this year will be free from annoying interruptions and anxieties about heat—the nuisance of fuel-hauling, dirt, ashes and trouble. Put the unequalled convenience of a Welsbach to work for your comfort—let it be the means of enjoying such a Christmas as you never had before.

Beauty is moulded into Welsbach Radiant Heaters along with amazing, quick-heating properties and long-lasting, trouble-free, dependable service. Their trim grace of line and striking finish make them objects that you will be proud to have in your home—and that your guests cannot fail to notice and admire.

You haven't much time left now before Christmas. Talk to your dealer today about installing one of the many models made expressly for your individual needs. Prices $16.50 to $103.50.

[Heater illustrated is No. 99, a handsome eight-glower model finished in oxidized brass. A copper reflector behind the glowers heightens the open-fire effect.
Price, with andirons, $46.50]

Welsbach
RADIANT HEATERS
The Most Heat for the Least Money

HARPER & REYNOLDS, Inc.
Wholesale Distributors

CHEF WYMAN'S *Suggestions for* TOMORROW'S MENU

Breakfast

Baked Prunes
Buckwheat Cakes Sausage
Honey
Milk Coffee

Luncheon

Fried Noodles
Lettuce and Orange Salad
Preserved Kumquats
Tea

Dinner

Puree of Green Peas
Olives
Baked Ham, Vermont
Spinach Baked Potato
Beet Salad
Individual Raisin Puddings, Sugar Sauce
Milk Coffee

FRIED NOODLES

Cover one cupful of dried mushrooms with hot water and let stand one hour, drain and chop. Boil half a pound of Chinese noodles in boiling salted water and drain dry; sprinkle the noodles with a little salt and fry a nice brown in hot olive oil. Cut half a can of bamboo sprouts and half a heart of celery cut in fine strips in boiling salted water until tender and drain well. Cut half a pound of fresh pork in very small dice and fry a nice brown, add the mushrooms, bamboo sprouts, celery, and two teaspoonfuls of soya; simmer five minutes. Place the noodles on a hot platter, cover with the mince, sprinkle over all finely chopped boiled or baked ham.

PUREE OF GREEN PEAS

Boil four cupfuls of shelled green peas in salted water with one onion, six branches of parsley, and two sprigs of mint until soft; rub all through a colander into a clean saucepan, add one cupful of meat stock, one tablespoonful butter rubbed smooth with one tablespoonful of flour, and a seasoning of salt, pepper, and sugar. Stir and bring to a boil and simmer five minutes. Serve with croutons.

BAKED HAM VERMONT

Have the butcher cut a three-quarter inch slice of mild ham weighing about two pounds; rub all over with flour and place in an earthenware baking ... bits of ham fat, ... parts of water and ... with one tablespoonful ... chopped parsley and ... oven one hour. ... to a hot platter. ... in the pan with ... pour over.

BEET SALAD

Mix in a cold bowl ... a clove of crushed ... cupfuls of cooked, cold ... one cupful and a half ... and diced white ... chopped pimiento, ... chopped green pepper, ... ing of salt and ... quarters of a ... French dressing. ... cold place after ... well and mound in ... covered plates. ... spoonful of mayonnaise ... salad and serve.

RAISIN PUDDING

Sift two cupfuls of ... with one-third of a ... baking soda, one ... baking powder, one ... of sugar, and a few ... beat into these one-third ... ful of molasses, one ... egg, two-thirds of a ... warm water, one ... orange extract, and one ... seedless raisins; beat well ... fill individual pudding ... have been well buttered ... quarters full, cover ... in a pan of boiling ... steam thirty minutes. ... with a butter and ... an orange custard sauce.

(All rights reserved.)

VETO ON TRAFFIC ... RECEIVED BY C...

Mayor Cryer's ... the proposed new ... who received by the C... yesterday and referred ... Council's Public Safety ... for consideration of the ... jections cited by the ... ordinance, as a result ... mended highly by the ...

Of Interest to Women.

The Woman and Her Job

By Katherine Wattous

(Questions concerning the problems of women will be answered in this column if addressed to Mrs. Watrous at The Times.)

ONE WILEY WOMAN

Dear Mrs. Watrous: I would like to suggest a profession for women that would not only help them earn a living but would save wives from the ridicule and contempt of their husbands.

I've often observed that a strange man can teach a woman to drive a car . . . that is if her ability to drive it depends on his making the sale . . . but when a husband attempts to teach his wife to drive. . . .

I have my own car, and I've been driving it for three years now. I never have had an accident . . . I'm knocking on wood as I write that! But for two years my husband tried to teach me to drive and it was a total failure. He fussed me so I'd behave as though I hadn't any sense. I honestly think he came to believe I was an idiot; I know that I did. I was simply scared to death. After all sorts of dreadful experiences . . . at least they seemed that way to me . . . I gave up trying to learn and agreed with my husband that I'd never make a driver if I lived a hundred years.

About three years ago I inherited some money. After a while I went up to visit a friend near San Francisco and we had a lovely time whirling about in her little car.

One day I complimented her and said I was so disgusted with myself because I couldn't learn to drive. When I told her my husband had tried to teach me she shouted with laughter. Then she told me that husbands were valuable, but not as teachers. They hadn't the patience, she said.

About a week later we went out one day and she found an unpaved side street in one of the smaller towns. She made me get back of the wheel and drive the car. I was just scared stiff, but I tried. Because the street wasn't paved there was no traffic on it, and we bumped back and forth and back and forth. All afternoon we went slowly up and down that little street, but when we were ready to start for home I had begun to believe I wasn't so dumb after all.

For a full week after that we bumped around that little street until I was quite sure of myself. Then we ventured out on the other streets where there was more traffic. I was nervous and scared quite a bit at first, but I got over it. During the rest of my visit she always made me drive the car.

Now you'll laugh when I tell you this part of it. When I was ready to go home she asked me why I didn't buy a car and drive home. I could keep my car a secret for a month, then some fine Sunday I could surprise my husband by taking him for a drive. The idea fascinated me. You see, I had plenty of money.

Then she took me down to the distributors of a very good car, and introduced me to a friend of hers. She picked out a smart coupe, and I bought it. To give me courage she drove as far as Santa Barbara with me and I came the rest of the way alone. After a month . . . well, I gave my husband the surprise of his life!

About that time I got the surprise of mine. My friend sent me cards announcing her marriage . . . to the man from whom I bought my car! Wasn't she cute?

But anyhow I know that there should be plenty of work for a woman teaching other women to drive.

I'd be awfully happy if you'd publish this letter.

Your sincere admirer,
DOROTHY R. G.

ANSWERS TO QUESTIONS

Dear Mrs. H.: You do not say whether you have been offered work as a store shopper, inside or out, or whether it is buying for the mail-order department of some store. You say "as a shopper," and there is a very broad definition to that term. If you mean an inside shopper then the work you would be required to do would be to analyze the different departments, observe service, display, care of stock; observe the customers, and if possible suggest a method of bringing up the sales of the different departments. This work varies in different stores; what is desired by one merchandise manager or store superintendent would not be required by another. If you were to take the position of shopper outside the store your work would be to see what other shops were offering, compare prices, know values, and contrast them with the conditions in your own store. A buyer for a mail-order department also may be called a "shopper." She goes out and buys for a mail-order customer if the article desired is not in her own store. In first two types of shopping of which I have told you, the position is not permanent; either the shopper is dismissed or she is employed in some other work. Once the salespeople, who are always on the watch for shoppers, whom they sometimes call spies, recognize the "shopper," her value to her store is gone. If she is a buyer for a mail-order department, her employment may only be seasonal, or it may be permanent.

Diet and Health

By Lulu Hunt Peters, M.D.

ANSWERS TO MOTHERS

Last week I gave you the best foundation for the daily menu for each child. We will review it briefly.

Part 1 consists of the protective foods: one and one-half pints of milk, at least; one full cupful of vegetables (especially green-leaf vegetables,) part of them raw; one cupful of fruit, part fresh if possible. Part 2 consists of the energy foods: cereals, including whole-grain breads; fats in the form of butter, cream, egg yolks, and nuts.

Proteins (Growth and Repair Foods)

If he has a pint and one-half to a quart of milk a day, served as a drink and in simple custards or sauces, or cooked in a cereal, he will have 110 to 160 calories in proteins right there, because there are approximately five calories of protein in an ounce of milk. The milk will furnish so much protein, and that of the very best kind, supercomplete, that it will be a safeguard for his protein needs.

If he has from three to six slices of whole-wheat bread, this will furnish forty-eight to ninety calories more, for in a full slice of whole-wheat bread half an inch thick there are sixteen calories of protein.

If he has one to two eggs, or one to two rounding tablespoonfuls of cottage cheese, or an ounce or two of lean meat or fish, or nuts or nut butter, he will have from twenty-five to seventy-two calories more of protein in these. Other foods will add a little more of protein also.

All of these foods approximate from 200 to 325 calories of protein a day. This is about what an adult needs, and it's all right, for a child needs more in proportion to his weight than an adult. You must remember that a child needs considerable protein for his growth. If there should be a little excess above the minimum requirements, it will be utilized as an energy food.

This shows you that if you have a minimum of three glasses of milk a day, whole-wheat bread, and one other relatively high-protein food, you need not worry about the protein nor the kind of protein.

Carbohydrates (Starches and Sugars; Energy Foods)

With the protective foods, mothers, you must see that whole-grain cereals (including bread, macaroni, and similar foods) potatoes; and some wholesome simple desserts, including sweets such as molasses, honey and jellies occasionally, are furnished your child for his energy foods. He is going to need a lot of them. The amount we'll talk about later. Be sure he gets the proportionate amount of the protective foods before he fills up on the energy foods.

Fats (Energy Foods)

Butter, on account of its growth vitamins as well as its energy value, is the chief free fat that should be given children. Salad oils, especially olive oil, in small amounts on salads are not objectionable. Butter up to a level tablespoonful for each meal, with that served on the vegetables is sufficient for the older children. Cream, egg yolks, bacon fat, olives and nuts will furnish them more good fat.

Vitamins and Mineral Elements

Just here we will say that the vegetables, especially cabbage, tomatoes, spinach and other green-leaf vegetables; fruits, egg yolks, butter and milk, are all very high in the vitamins and mineral elements. You know their place in the menu.

Water

The amount of water needed depends upon the amount of milk and other fluids, watery fruits and vegetables consumed and the season. Children need a large amount of water. From one to two glasses, depending upon the factors I have spoken of, should be taken regularly between meals.

Tomorrow we will infringe upon the regular Answers to Correspondents to finish our talk on Diet for Children.

Tuberculosis

We have an article on tuberculosis which you may have by sending a self-addressed, stamped envelope with your request. Are you buying your share of Christmas seals to help eradicate this disease?

Tomorrow—Answers to Mothers.

My dear followers: When sending for material which we offer you, please remember to inclose a stamped, self-addressed envelope bearing your full name and address. The pamphlet or recipe or painting is the only one for which you need inclose 10 cents in stamps or coin. Address your letters to me in care of this paper. Make them as brief as possible, not over 200 words, and type or write them legibly with ink. Please sign your name as evidence of good faith—we will not use it in any way. Remember it is impossible for me to diagnose for you or to answer you personally. I appreciate very much the beautiful letters you send me and regret it is impossible to give you individual advice. The questions you ask will be answered in the columns as soon as possible. If they are of general interest. Don't forget the stamped, self-addressed envelope if you expect me to send you the information I have offered.

[Copyright, 1924, George Matthew Adams]

CLUB NOTES

Plans of Christmas ran [illegible] daughters of the South- [illegible] Woman's Press [illegible] meeting on Tuesday [illegible] The day was dedicated [illegible] presidents of the club, [illegible] from who could be pres- [illegible] served by being placed [illegible] Days of the Mighty," and [illegible] were lauded.

[illegible] program was inspir- [illegible] compositions as Ger- [illegible] Carrie Jacobs Bond [illegible] their own work. With [illegible] minute of the Pil- [illegible] grim [illegible] lived over the [illegible] Christ walked and [illegible] and died as other [illegible] Bond drew her inspira- [illegible] from ancient Hebrew [illegible] Oriental music, for [illegible] Play, which is de- [illegible] known throughout the [illegible] or that of Oberammer- [illegible] who has seen the [illegible] play in its setting of the [illegible] Hills, will ever [illegible] doubt and awe that it [illegible]

[illegible] leaves and loves Car- [illegible] bond, which fact was [illegible] by the enthusiastic [illegible] resolved on her ap- [illegible]

[illegible] Hewitt's discussion of [illegible] art and music was [illegible] and interesting. His [illegible] between the Indian and [illegible] was in favor of the [illegible] work, industrial as [illegible] is permeated with [illegible] of his religion, while [illegible] would consider himself [illegible]," but only one [illegible]

[illegible] Comfort's shoes [illegible] on the creation of [illegible] left all hungry for [illegible] more of that unknown [illegible] which we have in com- [illegible] the spirit of nature, a [illegible] we feel, but cannot [illegible] "As the Persian poet [illegible] was a veil through [illegible] could not see"—and "the [illegible] who works behind the [illegible] to lay my hands to find [illegible] the darkness." Mr. [illegible] contented with the ad- [illegible] to yourself."

South Study Club

[illegible] behalf of Santa Claus [illegible] presents to every mem- [illegible] of the Averill Study Club [illegible] at the annual Christ- [illegible] held at the home of G. [illegible] Averill, son of the found- [illegible] Mrs. E. Averill. Six- [illegible] Ellen Williams and Kath- [illegible] granddaughters of [illegible] members, dressed as [illegible] distributing the pres- [illegible] a fairy dance, with Mrs. [illegible] Miller at the piano. A [illegible] tree, with poin- [illegible] red carnations, aided [illegible] carrying out the Christ- [illegible]

[illegible] ended with a [illegible] question, many of them [illegible] Mrs. Wirt C. Smith, [illegible] called their name. [illegible] Christmas Gift" was giv- [illegible] president, Mrs. Charles [illegible]; Miss Margaret Mil- [illegible] solo with Mrs. William [illegible] her mother, as accom- [illegible] other music numbers [illegible] by Mrs. Marian Wilson [illegible] F. Cardany at the [illegible]

[illegible] the Thanksgiving of- [illegible] checking clean, practise and take her [illegible] lessons, have her teeth straightened, [illegible] admonish not, eat vitamins in [illegible] and indigo in fish, feed the canary, [illegible] her dog, tidy her top bureau drawer [illegible] and do her daily dozens of exercise. [illegible] Mrs. Estelle B. [illegible] retiring secretary, [illegible] the new year- [illegible] envelope, the new year- [illegible] were distributed at [illegible]

[illegible] luncheon was served [illegible] hostship of Mrs. M. A. [illegible] by her committee, [illegible] F. Young, Mrs. Lu- [illegible] Mrs. Marie E. Summer- [illegible] Ann Gill, Mrs. Frank [illegible] Emma I. Fullerton, [illegible] McDowell, Mrs. F. [illegible]

Classes Teachers

[illegible] home economics [illegible] meets yesterday at [illegible] of this department of [illegible] educational system in the [illegible] of the statehouse. Miss [illegible] chairman of the De- [illegible] of Education at Wash- [illegible] the honor guest and [illegible] group after the [illegible]

Women's Club

[illegible] Drama combined [illegible] with the Christmas [illegible] of the Woman's Club of [illegible] one of the most attrac- [illegible] given by the organiza- [illegible] entertaining was one [illegible] the true Christmas [illegible] the earliest and most [illegible] some of that word stir [illegible] hearts of all those in the [illegible]

[illegible] of the Hollywood [illegible] Club Chorus came in pro- [illegible] from the rear of the [illegible] auditorium [illegible] carol medley and sing- [illegible] Christmas carols. [illegible] R. Baier led the [illegible] Jean Jacobsen at the [illegible] and voices from the [illegible] part in the play, which [illegible] by Betsy Dickson, [illegible] "The Chimes Rang," [illegible] gay yuletide medieval [illegible]

[illegible] Russian Greek dancer, [illegible] speaker, Mrs. [illegible] pudding. Dance- [illegible] movements [illegible] line or shoulders, is not [illegible] part of a [illegible] [illegible] according to [illegible] was taught to dance [illegible] or seven as he could [illegible] express true grace [illegible] their every move and so, [illegible] the human body ex- [illegible] in the dance with [illegible] sewing through [illegible] from the feet.

Ebell Club

[illegible] Mrs. Richard MacDowell as [illegible] guest of honor, writers' [illegible] Ebell Club to- [illegible] promise; rare in- [illegible] Mary Keasbey, mem- [illegible] of Ameri- [illegible] from several [illegible] Univer- [illegible] a group of famous [illegible] with whom she [illegible] in the world's [illegible] Jon Jackson, well- [illegible] writer and author [illegible] piano pieces produc- [illegible] from New [illegible] personali- [illegible] of fiction and [illegible] on his own [illegible] of the season, [illegible] Marquis, has [illegible] the program to con- [illegible] clude with a social hour and the singing of carols in the Christmas candle light.

College Women Invited

The Women's University Club will be open throughout the sessions of the institute to college women in attendance. Mrs. A. L. Cavanagh, chairman, or other members of the house committee, will always be at the club-house with a friendly welcome for visitors. "May Friendliness Increase!" is the watchword of the Women's University Club.

Christmas Frolic

Mrs. Annie F. Fulton, president of the University Book Club, announces the Christmas frolic for this organization for Tuesday beginning at 10 a.m., with luncheon at noon in the University Branch Library. There will be a Christmas tree with gifts for all members, songs and readings in harmony with the Yuletide season.

Scribblers' League

Dr. Allison Gaw was the principal speaker at the Scribblers' League meeting held Saturday in their clubroom at 312 West Third street. "Play Writing" was his subject.

January 3 will be short-story night, and the opening of the league's short-story contest. Visitors are welcome.

Girls' Corner Club

A chorus of fifty girls of the Girls' Corner Club, under the direction of Mrs. Guy Bush, will give a program of Christmas carols Tuesday evening in the Philharmonic Auditorium. A Christmas tree will be hung with gifts for needy children and presents for the club members. The same chorus will give a program at the Biltmore and the Abbey hotels on Christmas Eve, and tomorrow evening they will entertain the Daughters of America.

Magical Program

That Christmas belongs to the kiddies will be shown by the Tuesday Afternoon Club of Glendale on Tuesday. A magical Christmas program has been arranged which will be presented by George W. Shugers for children of members and friends, and to add to their delight, there will also be a big Christmas tree and refreshments. Preceding the program the club luncheon will be served at 12:30, at which time Mab Copeland Lineman, the attorney, will talk on "The Property Rights of Women." The regular meeting will be called to order at 2 o'clock by Mrs. A. H. Montgomery, president.

Big Sisters' Sale

"Be a Big Sister," comes the urge from members of the Big Sister League, who wish the public to patronize the sale conducted by the league today and tomorrow at 320 West Seventh street. All the articles are made in the Training Home by girls on probation and the entire revenue from the sale will be devoted to the welfare of the girls. Many and varied are the articles on display suitable for Christmas gifts and each purchase means help for a Little Sister.

The next meeting of the Big Sister League will be in the usual place, 2113 Trinity street, on the second Tuesday in January. Election of officers will be conducted and a program promising much of interest will be arranged by Mrs. J. Spenser Kelly.

BISHOP'S COCOA

El Camino Sundae

Put a serving of ice cream in a dish with a few slices of banana; pour over this a generous amount of Bishop's Cocoa Syrup; sprinkle with fine chopped nuts; cover with whipped cream and top off with a cherry.

Cocoa Syrup
Soda Fountain Style

Take one cup sugar, ½ cup Bishop's Cocoa, ½ cup water and a little salt. Mix sugar and cocoa dry, then add a little water and stir to a smooth paste. After adding salt and the balance of water, boil slowly three minutes. Cool and add vanilla.

Bishop's Ground Chocolate—A Quality Product.

"Our Boy"

For Festive Days

Desserts served with Bishop's Cocoa Syrup are unusual Holiday treats. Many soda fountain deserts can be served at home, using Cocoa Syrup.

Makes plain ice cream like a soda fountain sundae.

"Glorifies" plain cake, puddings, custards.

Bishop's Cocoa in one pound cartons at dealers

BISHOP & COMPANY
In Los Angeles since 1887

Telephone MEtropolitan 0700

Whenever you want to place a want ad in The Times—No charge account is necessary. Collection made later.

Gifts

Suggestions for Men

Sterling silver toilet ware; hair and clothes brushes, mounted in sterling silver.

Sterling silver flasks, belt buckles, bottle openers, bronze desk sets.

Gifts of fine leather, including billfolds, walleta, card cases, cigar cases, note books, key cases, check book covers, tobacco pouches.

VISITORS WELCOME

Brock and Company
525 West Seventh Street
—Between Olive and Grand—

"Where's that Castolay Soap?"

The purest and mildest soap for the baby's tender skin, having all the good qualities of old, genuine Castile and advantages that Castile at its best never had. Lathers freely, rinses quickly.

20c. a cake; 3 cakes for 50c. Made by The Andrew Jergens Co., the world's largest exclusive toilet soap makers.

Prepared at home in a minute by briskly stirring the powder in hot or cold water. No cooking

Safe Milk and Diet

For Infants, Invalids, the Aged, Nursing Mothers, Children, etc.

A Light Lunch at Any Time

For all members of the family, ailing or well. Serve at meals, between meals, or upon retiring. A nourishing, easily assimilated Food-Drink, quickly relieves faintness or hunger day or night.

Phone

TODAY

MEtropolitan 0700

The forthcoming Sunday Times—last big Sunday edition before Christmas—besides having its regular host of readers who seek rentals, jobs, opportunities to buy businesses, leases, etc., will attract thousands of Want Ad buyers in search of all sorts of practical Christmas gifts, such as used cars, various kinds of real estate, jewelry, furniture, musical instruments and countless other objects and things.

Sunday Times Want Ad copy should be phoned or sent today or early tomorrow morning.

SUNDAY TIMES WANT ADS

Gifts

Beverage Shakers

Extra heavy glass, mounted in sterling with various designs. Glasses to match.

Coffee and Bouillon Cups

Ramekin cups with sterling silver cases and Lennox china linings.

VISITORS WELCOME

Brock and Company
325 West Seventh Street
—Between Olive and Grand—

Schools and Colleges

Information About Schools

The Times' School and College Bureau will help you secure complete information about any kind of School or Education Training. Carefully compiled data are on file from which course suggestions may be made which will be helpful to you. THE SERVICE IS FREE. Address, write or call the TIMES' Information Bureau, First street and Broadway—telephone MEtropolitan 6700—or leave your name and address with the TIMES' Branch Office Information Bureau, 421 South Spring street and the desired school data will be mailed to you.

BE CERTIFIED FOR BUSINESS!
Enroll now for Certified Course in Business Training. Day and Evening Classes. Positions Guaranteed. Ask about free trial offer. Satisfaction or Money Back.
Commercial Experts' Training Institute
639 South Hill St. MEtro. 0251

SAWYER SCHOOL OF BUSINESS
All Commercial Subjects—Day and Night Classes
SAWYER GRADUATES ARE IN DEMAND
TUcker 3260
605 South Flower.
Where "Business" Is Taught as "Business Men" Want It

BUSINESS COLLEGE
FOR MOST YEARS
Of Course Woodbury Building, 727 South Figueroa St.

EGAN SCHOOL
Dramatic Arts—Stage Technique—Directing—Playwriting—Pantomime—Motion Picture Acting—Modern Dancing—Stage Dancing—Voice Culture—Diction—Make-up—Fencing—Musical Comedy—Vaudeville—Opera—Concert—Oratory—Languages—Literature—Public Speaking—Personality Development—Normal Training—Dramatic Coaching—Stock Productions—Public Appearances—Dramatic Festivals—Lectures—Dramatic Club—Dramatic Library—Dramatic Bureau—Dramatic Magazine—Dramatic Scholarships—Dramatic Medals—Dramatic Prizes—Dramatic Contests—Dramatic Exhibitions—Dramatic Recitals—Dramatic Readings—Dramatic Entertainments—Dramatic Socials—Dramatic Receptions—Dramatic Banquets—Dramatic Balls—Dramatic Parties—Dramatic Picnics—Dramatic Excursions—Dramatic Trips—Dramatic Tours—Dramatic Vacations—Dramatic Holidays—Dramatic Summer School—Dramatic Winter School—Dramatic Spring School—Dramatic Fall School—Dramatic Year Round School—Dramatic Correspondence School—Dramatic Home Study—Dramatic Private Lessons—Dramatic Class Lessons—Dramatic Group Lessons—Dramatic Individual Lessons—Dramatic Coaching—Dramatic Criticism—Dramatic Analysis—Dramatic Synthesis—Dramatic Theory—Dramatic Practice—Dramatic Art—Dramatic Science—Dramatic Philosophy—Dramatic History—Dramatic Literature—Dramatic Biography—Dramatic Autobiography—Dramatic Memoirs—Dramatic Letters—Dramatic Essays—Dramatic Poetry—Dramatic Prose—Dramatic Fiction—Dramatic Nonfiction—Dramatic Reference—Dramatic Bibliography—Dramatic Index—Dramatic Table of Contents—Dramatic Preface—Dramatic Introduction—Dramatic Conclusion—Dramatic Appendix—Dramatic Glossary—Dramatic Footnotes—Dramatic Endnotes

Amusements—Entertainments

STATE Now! The Hit of the Season
Husbands and Lovers
JOHN M. STAHL'S production presented by Louis B. Mayer.

CLAIRE WINDSOR * FRANK KEENAN * LLOYD HUGHES
The DIXIE HANDICAP
A Metro-Goldwyn picture
A REGINALD BARKER PRODUCTION PRESENTED BY LOUIS B. MAYER
LOEW'S STATE MUSIC MASTERS
FANCHON & MARCO IDEA
"THE ROMANCE OF JAZZ"
JANET O'SHEA "A" QUARTETTE
JACQUELINE DREW ANDERSON & TYRL
JACK WHITE SPECIAL COMEDY—"FIGSKIN"

California
A First National Picture
CHRISTINE of the HUNGRY HEART
ELINOR AND CALIFORNIA CONCERT ORCHESTRA
Thos. H. Ince Production
BOLERO
PEDRO DE CORDOBA
RENEE ADOREE
PAUL ELLIS
ELINOR AND HER BRILLIANT CONCERT ORCHESTRA
"OUR GANG" COMEDY

Beautiful art photos of scenes from picture to all who attend performances TODAY and TONIGHT
DANTE'S INFERNO
CRITERION 11 TO 11 Mats. 40¢ Evgs. 65¢
THE WHO GETS SLAPPED

CAMBRIA LAST DAY
HAROLD LLOYD in Hot Water
CHARLES RAY in Dynamite Smith

TALLY'S 833 S. BDWY. NOW! In Lesser Presents
MINE WITH THE IRON DOOR
A ROMANCE OF WESTERN ADVENTURE
CHARLES CHAPLIN & JACKIE COOGAN The Kid

MILLER'S Louis B. Mayer presents
"THE SNOB"
A Metro-Goldwyn picture.
THE SILENT ACCUSER

BANK THEATRE
Los Angeles' Greatest MUSICAL COMEDY SHOW
"MOSTLY GIRLS"
SPECIAL NEW YEAR'S EVE FROLIC
Seats Reserved.

The AGE of INNOCENCE
WARNER BROS. Screen Classic
DIRECTED BY WESLEY RUGGLES
Starting Saturday
MISSION THEATRE BROADWAY at 6th
LAST TIMES TODAY
"THE NARROW STREET"

LAST WEEK — CLOSES SAT. DEC. 20
GEORGE SIDNEY in "WELCOME STRANGER" 2nd BIG WEEK
PAULINE FREDERICK in THE LADY

Mats. Sun., Wed. and Sat. LAST WEEK
THOMAS WILKES Presents
EDWARD EVERETT HORTON
in CHARLES CRAVEN'S COMIC TRAGEDY OF MARRIED LIFE
"THE FIRST YEAR"
Next Sun. Nt.—"THE DARLINGS"—A New Farce Comedy.

Orpheum
VAN & SCHENCK
MURRAY & ALAN
COYNE & FRENCH
AL. & FANNY STEDMAN
Al. TUCKER & Band
BABB, SYDELL & LORRAINE
McDONALD & GAKES
CHAS. "CHIC" SALE

PANTAGES AMERICA'S FINEST SEVENTH AT HILL
VAUDEVILLE
STEVENS & CO.
WILD CO.
A Metro-Goldwyn Master Production of "ALONG CAME RUTH" with VIOLA DANA
BIG FEATURE ATTRACTIONS

CAMEO NOW
CARL LAEMMLE PRESENTS
LON CHANEY in UNKNOWN
and VIRGINIA VALLI & PERCY MARMONT

FLASHES

STAR SIGNS AGAIN

WARNER BROTHERS SECURE MARIE PREVOST

By Grace Kinsley

Marie Prevost has made such rapid strides toward the heights of stardom during the past year that the Warner Brothers and the piquant little star have renewed their contract, and this producing organization is now laying plans to reward her during 1925 with the finest dramatic roles that can be procured, according to an announcement made yesterday by J. L. Warner, vice-president of the Warner Brothers.

"Judging from the barometer of public opinion," says Mr. Warner, "which registers a star's popularity unerringly via the box office, the critical reviews, the exhibitors' reports and requests, and the increase in fan mail, we find that Marie Prevost has advanced at an astonishingly rapid rate to the point where she must be considered one of the select of motion-picture stardom. There is no doubt but that her dramatic portrayals in such pictures as 'The Dark Swan,' 'The Lover of Camille,' 'Cornered,' 'The Marriage Circle' and several others equally distinctive, justifies the recognition of Miss Prevost not only as a box-office magnate, but as a player fully capable of portraying the most exacting dramatic roles. We have acquired the rights to certain notably successful books and plays in which we intend to feature Marie Prevost during the coming season. The Warner Brothers selected Miss Prevost as a potential star two years ago, and we are happy to be able to exchange Christmas presents in the form of a contract renewal which represents mutual satisfaction and greater benefits to be derived."

At present Miss Prevost is co-featured with Monte Blue in "Recompense," by Robert Keable. This has been one of the most popular novels of the past year. Harry Beaumont, who directed these stars in "The Lover of Camille," adapted from "Deburau," is directing the production.

A merry Christmas and a happy and prosperous New Year is certainly in order for the Harlan-Prevost family, as it was announced only yesterday that Kenneth Harlan had been signed by Paramount to one of the prized roles of the coming season, opposite Bebe Daniels in "The Crowded Hour," which will be produced in New York.

GERTRUDE OLMSTEAD OPPOSITE VALENTINO

At last the suspense is ended, and Rudolph Valentino's leading lady in "Cobra" has been chosen. She is Gertrude Olmstead, and she signed on the dotted line yesterday to play opposite the famous sheik.

The part Miss Olmstead will play is that of a young secretary, who aids the hero. The part was played on the stage by Clara Moores.

Nita Naldi has a siren role, and Casson Ferguson plays the part of the hero's friend. Mario Carillo likewise has an important part.

Rudy has shaved his beard off and goes about the United Studios looking like his old self. He said he was celebrating by eating noodle soup and drinking ice-cream sodas

The star has settled down to work on his first independent Ritz production. He is living in the house which he owned before his departure to New York two years ago. It is on a high hill overlooking Hollywood

The visitor to the Valentino home is confronted with an assortment of dogs, large and small, for Valentino goes in for the large canines, while Mrs. Valentino likes the small variety. The star's constant companion is a big Italian mastiff which he brought with him from Italy. The dog wears a hair collar which gives him the appearance of having a natural fringe around his neck. Valentino has just bought two fine dappled-gray saddle horses, and Hollywood residents who get up early can see him cantering over the hills. He rises at 5, and is at the studio before 9. His usual riding companion is Mario Carillo, a former Italian cavalry officer, who is working in the picture. The star owns two other horses to which he is much attached. He kept these in a livery stable during his two years of absence. One of these mounts has grown old and will be pensioned shortly to a lifetime of comfort.

Valentino has a brand-new bungalow, which serves as a dressing-room, reception-room and office. Its walls are hung with old swords, the collection of which is a hobby with him.

Joseph Henabery has come west to direct "Cobra." Preparations for "The Scarlet Power" will continue while "Cobra" is being filmed.

Katherine MacDonald Back

Katherine MacDonald has returned to the films. Miss MacDonald was formerly a First National star. She was wed a couple of years ago to Charles S. Johnson, capitalist, and gave out the announcement at that time that she was retiring from the screen. A baby was born to the pair about two months ago, which would seem to make it more certain than ever that Miss MacDonald would stick to the fireside. However, she didn't.

F.B.O. yesterday gave forth the word that the actress is playing the feminine lead in "The Power of Darkness," by Fred Jackson, who will also direct.

Miss MacDonald was an artist's model at one time, was later a star of the Winter Garden shows and is considered one of the most beautiful women of America.

Owen Moore to Star

Owen Moore has been engaged to star in Fred Jackson's screen play mentioned above, viz, "The Power of Darkness." A number of the scenes of the picture will be made in Alaska.

Louis O. Macloon Honored

Louis O. Macloon, California theatrical producer, has just been informed by Lawrence Weber, secretary of the Protective Managers' Association, of the fact that he has been nominated an executive member of that body of New York theatrical producers. Macloon was sponsored by A. H. Woods and Arch Selwyn. He is the only producer of the West who has been taken into the organization.

Peggy Wood Writes

From Peggy Wood, charming star of "The Clinging Vine," which had such a long run at Louis Macloon's Playhouse, and who is now in San Francisco with the production, comes a neatly typed note to the effect that the prima donna is to return to Los Angeles shortly.

"The Clinging Vine" is ceasing to cling in San Francisco and Miss Wood and her husband, John Weaver, journalist and playwright, are coming back to the sunny (or, at least, pretty sunny) Southern California.

"I shall always be grateful to Mr. Macloon for this happy experience," writes Miss Wood, "and I trust I may renew it many times in the coming years. My husband and I will be in the south for awhile until he finishes his work on his play. We shall be in Pasadena at the Vista del Arroyo."

Denies He's a Hero

Six special lenses, ranging from telephoto range to 100 yards for a close-up have arrived at Universal City as a testimonial to the common sense—if not the heroism—of Edward Sedgwick, the director. Sedgwick ordered them to film lions with. He is to direct "Lorraine of the Lions," a story of a feminine Tarzan, in which twenty lions are the principal actors.

"I am no hero," says Sedgwick. "I have lenses that will take close-ups almost a mile away—and I am having built a steel cage that will hold two cameramen and one ponderous director. My anatomy may be large, but it's the only one I have and lions are not vegetarians. So I am taking every precaution against having a lion bite me in the middle of my picture."

Sedgwick's aversion to working with wild animals has always been proverbial among the studios, hence, when he was induced to direct the new animal picture, Julius Bernheim, general manager at the studio, promised him that he would be allowed every possible safeguard he could invent.

"I am too fat to run and too proud to fight!" says the director. "But I know iron bars will turn 'em—and I'm going to have plenty of bars—and also pack a Luger automatic loaded with real bullets!"

Charlie Murphy, zoo superintendent, sniffs at Sedgwick's precautions. "My cats are tame as Newfoundland dogs," he says, "and I think they've good taste enough not to want to eat Sedgwick, anyhow."

But Sedgwick says nothing and keeps on ordering lenses and cages.

Tommy and Billy Divide Honors.

Thomas Meighan and Billy Sunday were rival attractions for charity benefits in Birmingham, Ala., last week, according to advices yesterday to the Paramount studio in Hollywood.

Both happened to be in Birmingham, Sunday on one of his extensive revivalistic campaigns and Meighan on the more prosaic business of making "Coming Through" into a Paramount picture. Each was drafted to aid in filling Birmingham's Community Chest.

Sunday occupied the rostrum of the new municipal auditorium Monday night, delivering his spectacular sermon on "Hell Fire." Friday night Meighan and his company occupied the same stage. The combined efforts swelled the Community Chest by more than $12,000. Meighan was assisted by Lila Lee, his leading woman; Wallace Beery, Frank Campeau, Laurence Wheat, John Milltern, Gus Weinburg and Edward Sutherland, his director. The troupe gave a little playlet in which Meighan appeared as the obscure property man.

"AGE OF INNOCENCE" COMING TO MISSION

Beverly Bayne will appear in the stellar role in "The Age of Innocence" the Warner Brothers picture which opens at the Mission Theater Saturday. It is an adaptation by Olga Printzlau of Edith Wharton's story of the same name, which won the Pulitzer Prize for being the best American novel of the year 1922.

Miss Bayne will be seen as the beautiful young Russian noblewoman the Countess Olenska who flies from her native land to escape the brutality of her husband and comes to this country where she creates a lot of trouble among the "Four Hundred."

The cast includes Elliot Dexter, Edith Roberts, Stuart Holmes and Willard Lewis. "The Age of Innocence" was directed by Wesley Ruggles.

RUSSIAN SOPRANO TO SING AGAIN TONIGHT

Isa Kremer, the Russian soprano, singer of folk songs and international balladist, is to give a second recital at Philharmonic Auditorium this evening. She appeared in recital before a large audience Wednesday night at the Philharmonic Auditorium under the management of George Leslie Smith.

Miss Kremer's program tonight will be composed of Jewish, Italian, Russian, German and English folk songs, entirely different from the Wednesday program.

THREE PREMIERES ON ORCHESTRA PROGRAM

On the program to be played this afternoon and tomorrow night by the Philharmonic Orchestra, under the baton of Walter Henry Rothwell, three of the four compositions are being given their first hearing in Los Angeles. The program is:

Brahms's Symphony No. 2 in D Major, Op. 73—
Allegro non troppo.
Adagio non troppo.
Allegretto grazioso quasi andantino.
Allegro con spirito.
Honegger Symphonic Poem, "Pastorale d'ete."
Malipiero Impressioni del Vero.
Rubin Goldmark, "A Negro Rhapsody."

HOLIDAY BILL

Quite in the holiday spirit will be the Christmas week bill at the Orpheum opening Monday. There will be decorations, a special program of music fitting the occasion, and a bill of all-star acts, in which Van and Schenck, with new material, will be the only holdover. Robert Warwick, with Mary Halliday, comes as joint headliner, in a new playlet, "Bonds that Separate." He is well-known here in stock. Walter Kelly, "the Virginia Judge" will hold court on the stage in his inimitable fashion, and try a lot of cases with rare good humor.

Where Interest Will Center Soon

Screen and Stage Favorites

Aileen Pringle, on the left, appears in "Don't Marry for Money," which opens at the Cameo tomorrow. At the right is Pauline Frederick, whose next local appearance will be in "The Lady," which opens at the Playhouse Christmas night.

ISA KREMER, SINGER AND BALLADIST, HAS DISTINCTIVE ART

Wednesday evening I wished that I were Yiddish. Then I would have understood more of the words of Isa Kremer's recital. However, there were times when I wanted just as much to be French or German, Russian or English, Scotch or Italian. This altogether charming and vivacious, correctly termed "International Balladist," wooed and won her audience at Philharmonic last evening.

An Isa Kremer recital reminds me of the little Russian art shop around the corner, where all the odd, quaint fantastic bits of art—but very real art, can be found—it is owned by a funny little old man who loves the things he sells—but only a very few have ever found it. Carmen-lipped Nazimova was there—she will be there again at the second program tonight, because here this artist also finds art—music and picture.

Isa Kremer portrays the love-lorn maid, the tender young mother, the old peasant woman—through feeling and emotion. She paints bleak Russia, the shepherd's sunny hills, the Cheka, and his fiddle—places, people, things, conditions—all, with her inimitable ability to project the picture to the mind's eye.

Her program is unlike that of most concert singers, for there is very little on it that one has ever heard before. Each group is made up of four numbers in as many languages—something of a novelty. The printed program contains the English translations or descriptions.

There is such admirable restraint in her work; nothing is ever overdone. "Little Boy Blue," a poem of poignant sorrow, was done with the utmost simplicity. Brockway's "Little Sparrow" is great art,—words scarcely convey the resignation, rather philosophic viewpoint which years and life have brought to the sewing woman.

One forgets, almost, to say anything about Isa Kremer's vocal ability. She makes no attempt to vocalize or exhibit purely vocal effects. Instead it is the song as a picture-medium. Her voice, however, is most pleasing, of rich quality, and handled with fine ability.

It takes something unusual in the way of a pianist to accompany Miss Kremer, for she makes severe demands. Leon Rosenblom was most capable, however, and his solos were listened to with pleasure.

The house was a bit top-heavy, and Russian and Yiddish cries from the balcony bespoke the enthusiasm engendered among those who spoke the language. Not that her program was overbalanced by these numbers, but who else has ever given us even one of the crying songs of the Jew? Isa Kremer is a singer, pantomimist, an innovator, an entertainer, a "vaudevillian," a searcher for hidden treasure in the realm of art. She sings with her voice, her body, her eyes, and she captivates with her charm.

WRITES SUCCESSFUL STORY ON CHALLENGE

"Whom the gods would goat into action, they first make sore."

That's Harry O. Hoyt's own private version of the well-known maxim, and back of it lies an interesting story.

One day, a good decade ago, the director of the First National offerings, "The Woman on the Jury," "Sundown" and the impending release, "The Lost World," wandered into a picture house at New Haven, where he was attending Yale.

He saw a strange, jumpy flickering play of light and shadow on the screen. It pretended to be screen drama. Its overdrawn characterizations made Hoyt guffaw. In disgust he walked out of the theater.

That night he disparaged the primitive flicker drama to his roommate.

"It's a coming business; you ought to get into it—you can write," advised his friend.

"If I couldn't do better—" Hoyt answered hotly, failing to find words to express his contempt for the amateur attempt he had viewed, and forthwith set to work, dashing off a story called "The New York Hat," which he sent to Biograph in New York.

He got $5 for it—the standard rate for the one-reelers of the day.

But the most interesting part of the story is its sequel—for "The New York Hat" served as the very first screen vehicle of a pretty little anonymous ingenue who since has become somewhat known to screen fame as Mary Pickford.

TYPICAL RAY PICTURE COMING TO ALHAMBRA

Charles Ray in "Dynamite Smith," which comes to the Alhambra Theater tomorrow, plays the role of a timid young man who lacked the physical courage to stand face to face with his enemy and deliver blow for blow, but who had the moral courage to protect the girl who had touched his pity—a girl who, like himself, had felt the lashing sting of human unkindness.

The supporting cast includes Bessie Love, Jacqueline Logan and Wallace Beery.

NOVELTY DANCING EFFECTS SCREENED

Some marvelous effects were obtained in filming Ernest Belcher's ballet of 100 toe-dancers on the sloping stage for "The Phantom of the Opera," it was revealed, when tests of the film were shown on the screen at Universal City. Director Julian is elated with the success of the ballet scenes and plans to use most of them in the picture.

More than 100 dancers trained by Belcher take part in the sequences. The ballet is said to be the largest ever organized in this country, while the sloping stage is the first of its kind to be built in America.

CHILD TO GIVE RECITATION

Joyce Marie Coad, 5-year-old prodigy, known for her remarkable memory, has just enrolled as a pupil of Roy Randolph's La Monica School of Dancing and will be a guest entertainer at the Kiddies' free matinee at the La Monica Ballroom tomorrow afternoon, when she will entertain the children with a recitational story of "Little Red Ridinghood." Little Miss Coad is taking up dancing to further her ambition to become a screen star, she having already appeared in a number of cinema productions.

Theaters—Amusements—Entertainments

GRAUMAN'S EGYPTIAN
HOLLYWOOD
Every Known Art of the Stage and Screen All for One Price of Admission
In Sid Grauman's greater prologue featuring 200 people on the stage you'll find he has run the whole gamut of the entertainment world and in Henry King's wonder picture you'll discover
LILLIAN and Dorothy GISH
in the greatest romance the screen has ever known.
"ROMOLA"
Two full shows New Year's Eve, 7 and 10 p.m. Seats now selling Barker Bros., Broadway near 7th; Wurlitzer's, 814 S. Broadway; and Box Office, HOlly 2131. Good seats for all performances now selling. 50c to $1.50.

HILLSTREET
12:45 Noon—Continuous—11:30 P.M.
Carnival Week
FEATURE PHOTOPLAY
HELENE CHADWICK in "LOVE OF WOMEN"
Ole OLSEN & JOHNSON Chic
BEBE & SAUN
CRAIG CAMPBELL | BOBBY BARRY
"CREATIONS"
OLSEN & JOHNSON SURPRISE PARTY
Bob—THE SHERWOODS—Gale

EGAN THEATER
47TH RECORD BREAKING WEEK. Evenings 50c to $1.50. Popular Mats. Wednesday and Saturday. Best Seats, $1.
WHITE COLLARS
Edith Ellis' Engrossing Comedy of Today

LA MONICA BALLROOM
Santa Monica Pier
Every Friday Night
COLLEGIATE NIGHT
U. of C. Southern Branch Societies
Frolic and Dance.
DON CLARK'S ORCHESTRA

CINDERELLA ROOF 6th at Olive
THIS IS "LUCKY NIGHT"
JUMP FOR PRIZES AS YOU DANCE

Theaters—Amusements—Entertainments

LAST DAY OF THE FAST WORKER AT THE RIALTO BDWY NEAR 8TH
and there'll be a gorgeous premier tomorrow
Mrs. Wallace Reid in "BROKEN LAWS"
opens at Noon
and SATURDAY EVENING The ENTIRE CAST in PERSON with Hollywood's best names—stars—directors in a magnificent reception to MRS. REID who will speak
PERCY MARMONT
JACQUELINE SAUNDERS
ARTHUR RANKIN
VIRGINIA LEE CORBIN
PAT MOORE
in the brilliant cast
It will surprise an awaiting Los Angeles

METROPOLITAN
A triumph for Tommy
THOMAS MEIGHAN in Tongues of Flame
SOL HOOPII and his Novelty 5 from dreamy Hawaii
"HIGH STEPPING REVUE"
1. Pioneer of the Little Gaiety
2. Jazzmania
The great Creators
LAST DAY TODAY
4 shows in one
STARTS SATURDAY A CHRISTMAS GIFT TO EVERYONE
Anna Q. Nilsson and James Kirkwood in "THE TOP OF THE WORLD"
Benny Leonard in "Flying Fists"
25 Xmas Kiddies in The Kiddie Follies
Harold Roberts and his U. S. C. University of Southern California DANCE BAND

"Very, very fine . . . I got so excited I forgot all about my hat . . ." Grace Kingsley, L. A. Times.
MILLION DOLLAR DOWNTOWN
NORTH OF 36
and that circus
THE SAWDUST RING
Paramount IRVIN WILLAT production with JACK HOLT ERNEST TORRENCE LOIS WILSON NOAH BEERY
at the circus with trained elephant, sleeping bear, performing monkeys, and a host of other circus acts.

PHILHARMONIC AUDITORIUM
5th AT OLIVE
Isa Kremer
Russian Singer of Folk Songs
—2nd CONCERT—
TONIGHT AT 8:15
There is nobody like her, never has been and never will be.
SEATS ON SALE EAST BOX OFFICE
PRICES 75c TO $2.50, PLUS TAX
EVA GAUTHIER
MONDAY EVENING, DECEMBER 29—SEATS NOW

GUS HILL presents
BRINGING UP FATHER IN IRELAND
PHILHARMONIC AUDITORIUM
NEXT WEEK
MATS. TUES., THURS., SAT.
PRICES: Mat. $1-50-75c Nite $2-75c-$1.00

Philharmonic Auditorium, 5th at Olive
Sixth Symphony Pair, December 19 and 20
This Afternoon at 2 o'clock; Saturday Evening at 8:30
PHILHARMONIC ORCHESTRA
Walter Henry Rothwell, Conductor
Single Tickets 50c to $2.00

ORANGE GROVE THEATRE GRAND NR. 7TH
HARRY CARROLL'S PICKINGS
WILL MORRISSEY, HARRY CARROLL, GLENDA
SPECIAL CHRISTMAS AND NEW YEAR'S MATS.
"POP." MAT Xmas Day (Thursday)
Sunday Night—Sid Grauman's Marvelous Dragon Dance from His Great "Romola" Prologue. Master Composers' Piano Contest—Harry Carroll vs. Gene Gerbardt
2 Gr'd shows New Year's Eve 7:30 and 10:30
16th WEEK

MOROSCO BROADWAY BET 7TH & 8
LAST WEEK BUT ONE
MAT. TOMORROW, 2:20
This will make yours a very Merry Xmas indeed.
"IT'S A BOY"
A sensationally funny 3-act comedy by Wm. Anthony McGuire.
Curtain 8:20. Mats. Thurs., Sat., Sun., 2:20; best seats 50c. Eves., 50c to $1.50.

FORUM THEATRE
"FLATTERY"
Evgs., 65c; Mats., 55c; Children, 15c.
FREE AUTO PARK
ALAN HALE (In Person) TONIGHT!

ERLANGER'S BILTMORE
2ND BIG WEEK
Evgs., 50c, $1, $2, $2.50; Wed.-Sat. Mats., 50c to $2.
THE POPULAR Glenn Hunter IN The Comedy Smash of the Century MERTON of the MOVIES

HIPpodrome
6 Vaudeville Acts
Mats. Sat. at 2:15.
RUBYE DE REMER in "THE WAY WOMEN LOVE"
Continuous Daily 1 to 11. Sunday 12 to 11 P.M.
Next Week "Love of the Tribes" With Eva Novak

NEWS OF SOUTHERN COUNTIES

MAN SOUGHT IN ATTACK ON WIFE

Warrant for Arrest Charges Attempted Murder

Woman, in Serious Condition, Tells of Slashing

Obtained His Release from Asylum Two Years Ago

By a "Times" Staff Correspondent

LONG BEACH, Dec. 18.—Driving her to a lonely spot in a lane branching off the highway south of Hynes this morning, Elias G. Davis, 53 years of age, of this city, attacked his wife with a long knife and nearly succeeded in killing her, according to a complaint made to police. The woman, Mrs. Fanny M. Davis, 48, is in a critical condition at her home, 2040 Olive avenue, and police are searching for the husband, who is thought to have become suddenly insane. A warrant, charging Davis with attempted murder, was issued by Justice Charles F. Cook, and police have enlisted the aid of the Sheriff's office and Los Angeles authorities in hunting him.

WIFE'S STORY

According to the story told police by Mrs. Davis, she and her husband departed from home in the family automobile this morning, bound for the home of their daughter at Hynes. Davis was driving the car. At a lonely spot along the highway near Mallard, Davis, his wife said, turned the car into a lane and drove a half-mile to a spot beneath some trees.

"What are you stopping here for?" Mrs. Davis said she asked her husband.

"I've come to the conclusion that it's about time to kill you," she says her husband replied.

He drew a long knife from concealment beneath his coat and attacked her, she asserts. The first thrust inflicted a deep gash over the woman's eye. She states that she fought him off as the pair sat in the front seat of the automobile, but his strength, she said, was that of a maniac. Slashing wildly with the knife several deep gashes were inflicted on her face, arms and body before she was able to climb out of the car and attempt to flee.

PURSUED AND KICKED

Davis pursued her and, catching her, knocked her down and kicked her in the abdomen and about the head and body, she told police. Her pleadings finally led him to desist, she says, and upon his promise not to attack her again, she dragged herself back into the automobile and Davis drove her to their home on Olive avenue. Neighbors assisted the woman into her house and during the excitement Davis fled in the automobile, she told police.

Davis, according to his wife, was released from an insane asylum, where he had been a patient, about two years ago. A mental disorder had been apparently cured, she said, when she sought his release.

Mrs. Davis, according to physicians, is in a serious condition as the result of the attack.

CIRCUS FOR CHRISTMAS

Children of Masonic Home to See Real Show

[LOCAL CORRESPONDENCE]

MONROVIA, Dec. 18.—A show, such as they never saw in their lives, is promised for the orphans of the Masonic Home at Covina tomorrow night when a circus troupe from the Universal motion-picture company's lot will come here to entertain the children.

The 139 children of the home will be given their annual Christmas party by the Monrovia Masonic order and through the courtesy of the Masonic lodge of Universal City and Julius Bernheim, general manager of the Universal corporation, a circus troupe that has been making a circus picture on the lot will come to Monrovia to perform for the children.

When Manager Bernheim voiced the request of 2the Monrovia Masons for an entertainment for their young guests, the circus performers declared they would "give the kids such a show as they never saw in their lives." So acrobats, a brass band, clowns, tight-wire walkers, singers, dancers and contortionists will furnish a wonderful program in the auditorium of the Orange school.

The local Masonic committee, headed by Leslie Renaker, has provided a tree with presents and candy for all, which will be arranged in the Masonic Temple. Refreshments will be served the children before they leave for their return trip to Covina.

HERMOSA TO BUY LONG BEACH FRONT

[LOCAL CORRESPONDENCE]

HERMOSA BEACH, Dec. 18.—The proposed purchase by the city of Hermosa of a strip of beach frontage lying 210 feet on each side of the municipal pier was officially confirmed by the Board of City Trustees last night and a resolution calling for a bond election to procure funds for this purpose was adopted.

The city now owns 100 feet of beach where the pier is located and the proposed purchase will give it a frontage of 550 feet, the cost of the additional frontage is given at $250,000.

HELD FOR FORGERY

[LOCAL CORRESPONDENCE]

ALHAMBRA, Dec. 18.—Eugene Galsford, 20 years of age, and Bradshaw, 20 years of age, both of Los Angeles, charged with passing fictitious checks, were arraigned today before Judge H. S. Farrell, and their preliminary hearing was set for December 31. The youths were sent to the County Jail in default of $5000 bail each.

Local police arrested the pair in Los Angeles this week after a long search. They are accused of defrauding many merchants in Alhambra and San Gabriel with bad checks. The police say charges of burglary may also be placed against them.

Pantomime—Bud Appeals to The Law . . . . *By J. H. Striebel*

(Copyright, 1924, Associated Editors, Inc.)

Hospital Head to State Case to Supervisors

[EXCLUSIVE DISPATCH]

SAN DIEGO, Dec. 18.—Dr. Hyman Lischner head of the Alpine sanatorium, which a score or more government tuberculosis patients vacated because of asserted unsatisfactory conditions, will appear before the county Board of Supervisors tomorrow when he will be asked to show cause why his license should not be revoked and the institution closed.

The men, twenty-two in number, are still housed at the army-navy Y.M.C.A. but expect to be transferred elsewhere as soon as hospitalization can be arranged. They were asked today by Dr. A. L. Derby, head of the local Public Health Service to return to Alpine for disposition of their case, but all refused.

Impartial investigators who have visited the Alpine hospital assert that they found conditions uniformly satisfactory and attribute the attitude of the patients to "tuberculosis psychosis," a mental condition peculiar to those afflicted with tuberculosis. A similar condition is attributed by Dr. J. C. Perry, head of the Public Health Service for this district, who was here for several days investigating the complaints of the men.

BADLY INJURED AS AUTO TURNS TURTLE

By a "Times" Staff Correspondent

VENICE, Dec. 18.—Asserted by police to have been traveling at a high rate of speed in an automobile which turned turtle near the Al G. Barnes circus quarters on Washington Boulevard, Fred C. Simmons and C. F. Knight were treated at the Police Emergency Hospital early this morning. Simmons is reported to have been severely injured, suffering internal injuries which may prove fatal. He was removed to the Martin Sanitarium and later to the County Hospital. Knight was badly cut with broken glass.

Three male companions who were with Simmons and Knight proceeded to Los Angeles following the accident. The two injured men were brought to this city by C. B. Roy, a special officer, who swore to a complaint against Simmons on a reckless driving charge. He asserted that Simmons was driving the car at the time of the accident. The automobile, a large twelve-cylinder car, was totally wrecked, he said.

CLAIMS EXEMPTION FROM SPEED LAWS

By a "Times" Staff Correspondent

PASADENA, Dec. 18.—Can an officer break city traffic ordinances at any time, whether he is on duty or not? This is a question which will be submitted to the Superior Court, J. F. Baker, assistant county forester, contends that he can. The city of Pasadena takes the opposite view.

Baker was arrested here recently on a complaint filed by Dr. Frank W. Hodgdon, city health officer, who charged the forester with passing a vehicle on the wrong side. In police court he was found guilty by Judge Frank C. Dunham and fined $10. Now Baker's attorney, J. W. Norton, has appealed the case on the ground that an officer is exempt from prosecution on all occasions, regardless of whether the man is on public business.

TO ERECT NEW CHURCH

[LOCAL CORRESPONDENCE]

ALHAMBRA, Dec. 18.—Plans for a new edifice for the Alhambra Presbyterian Church were approved at a congregational meeting held last night, and measures were taken to speed up the financing of the project and insure start of construction within a short time.

The architectural firm of Marsden, Van Pelt & Maybury of Pasadena have drawn the plans for the new church and have been instructed to proceed with detailed drawings and specifications.

The Presbyterian Church recently acquired property on Commonwealth avenue where the new church is to be erected.

FACE THEFT CHARGE

Youthful Bandits Found With Stolen Automobile

[EXCLUSIVE DISPATCH]

RIVERSIDE, Dec. 18.—Their second stolen automobile may prove serious for Paul Sewell and Elmer Alstott, 14-year-old Long Beach youths, brought here from Kingman today on charges of stealing a machine belonging to A. L. Long, 160 Olivewood avenue, according to Sheriff's officers. James Connell, 15, also of Long Beach, was arrested with the boys, but the offense is said to be his first.

According to word received by Probation Officer C. W. Mathews, Sewell and Alstott are on probation from the Los Angeles Juvenile Court for implication in the stealing of an automobile some time ago. The boys, now held in the Detention Home, will be taken to Los Angeles for Juvenile Court trial, it was stated. Citations for appearance in Riverside Juvenile Court on December 22, however, were sent Long Beach parents and guardians of the boys yesterday. After these are served the case will probably be transferred to the Los Angeles courts.

FORCE COLLECTION OF DELINQUENT TAXES

[EXCLUSIVE DISPATCH]

BAKERSFIELD, Dec. 18.—Approximately 30,000 acres of land, involving 650 separate parcels, will be recorded as sold to the Kern River Water Storage District for delinquent assessments levied to pay for the cost of surveying the district. The certificates of sale will be filed with Charles Shomate, County Recorder. The sale of this land was made for delinquent taxes amounting to $15,000. The total assessment levy against the district amounts to $124,000.

The purpose of the Kern River Water Storage District is to impound the waters of Kern River through the construction of a large dam at Isabella, making available a tremendous amount of water for irrigation.

The levy for which this land was recently sold was made to determine by survey the feasibility of constructing a dam and establishing the district.

ALLEN WHEATON NOW MAYOR OF REDLANDS

[LOCAL CORRESPONDENCE]

REDLANDS, Dec. 18.—Allen Wheaton is now the Mayor of Redlands.

At a meeting of the Trustees today A. E. Brock, who has been chief executive of the city for several years, resigned as chairman of the board, which also carries with it the honorary title of Mayor of the city. Mr. Brock resigned because he has been elected to the State Assembly and felt that while he could continue his work with the board he could not attempt to continue as chairman.

Mr. Wheaton has been on the board for several years and is one of the successful business men of the city. He is also president of the Chamber of Commerce and a member of the Rotary Club, as well as being a director of the Hellman Bank branch for this city.

MAXIMUM SENTENCE IN FAKE FUR CASE

By a "Times" Staff Correspondent

PASADENA, Dec. 18.—William Johnson and his brother John, who were arrested with John McMullen, a friend of the brothers, for selling what they claimed to be valuable fur coats smuggled into this country, and which articles turned out to be nothing more than rabbit hide, were today meted out the maximum sentence for fraud of this kind.

Each man was sentenced to spend 180 days in jail in addition to the payment of a $500 fine. The trio was arrested by Pasadena police after they had sold a wealthy Altadent woman a "genuine" sealskin coat for $250. The sealskin proved to be a California jackrabbit fur. The complaining witness was Mrs. Carrie R. Schmick of Altadena.

State Aid for Workers of Wild Cat Companies

By a "Times" Staff Correspondent

LONG BEACH, Dec. 18. — So-called "irresponsible oil companies" who have been or are now operating in the Signal Hill field here owe employees more than $100,000 in unpaid wages, it was declared here this morning in complaints made to the city authorities in an effort to have a branch office of the State Labor Commissioner established in Long Beach at once.

Indications for the opening of such an office and the assignment of a deputy labor commissioner to Long Beach are promising it was said, and when that official arrives claims aggregating more than a tenth of a million dollars will be filed in the office by oil workers.

Space in the City Hall will be provided for the State office, it was said. Many of the companies said to be delinquent in the payment of their employees have since become defunct, but every effort will be made by labor officials and others here to trace the individuals responsible. Several of the oil companies named by the complainants are still operating in the Signal Hill field, it is said.

KILLED IN MINE PIT

Young Man Victim of Accident at Randsburg

[EXCLUSIVE DISPATCH]

RANDSBURG, Dec. 18.—Walter McCormick, 21 years of age, was fatally injured yesterday at the bottom of a sixty-foot mining shaft eight miles north of Randsburg when the hoisting cable, attached to a heavy box filled with waste material, broke and overturned the contents on the young man.

When the large box of dirt and rock fell upon McCormick, who was working at the bottom of the shaft, his chest was crushed and both legs broken. His father, who was at the top of the shaft, rushed to the adjoining camp for help. The man was removed from the shaft and given ether to relieve the excruciating pain he was suffering. He died before reaching Randsburg, where the men were hurrying with him in an effort save his life.

Besides his father, the young man is survived by his mother, who resides in Los Angeles. The young man made his home in the south before coming to Randsburg.

Coroner N. C. House was in Randsburg today to conduct an inquest as soon as McCormick's father arrived from Goler. The body will be sent to Los Angeles for services and interment.

NEW STATION OPENED BY UNION PACIFIC

[LOCAL CORRESPONDENCE]

GENDALE, Dec. 18.—The new Union Pacific depot at Geneva street and Lexington Drive was formally opened today when a group of the road's executives, headed by F. H. Knickerbocker, general manager, attended a luncheon given in their honor by the Chamber of Commerce which was attended by representatives of the city government and of the various civic organizations.

In responding to the address of welcome delivered by President D. H. Smith of the Chamber of Commerce, Mr. Knickerbocker stated that the original appropriation of $153,725 made for the Glendale depot and yards would probably be exceeded before all the proposed improvements here are completed.

TURKEY MARKET WEAK

[EXCLUSIVE DISPATCH]

PORTERVILLE, Dec. 18. — While present demand for Christmas turkeys is metter than at Thanksgiving, actual sales are no better, according to W. B. Roby, manager of the Porterville Poultry Association. Roby declared that the tendency of the market is to weaken, prices in Chicago today being reported 6 cents lower than in San Francisco, and expressed the opinion that if it were not for the embargo on shipments across the Rockies the market would be flooded with birds from the Middle West and prices broken.

CELEBRATE BLIZZARD IN MOUNTAINS

Officers Make Daring Ride to Arrest Quartet Engaged in Noisy Party

[EXCLUSIVE DISPATCH]

UPLAND, Dec. 18.—After keeping snowbound Camp Baldy and vicinity in an uproar throughout the greater part of the night, when officers were unable to reach the scene of their carousels, because of ice and snow-covered mountain roads in San Antonio Canyon, four members of a United States forest camp, located near the mountain resort, this afternoon paid fines totaling $105 when they appeared in Judge George R. Crane's court.

Notified by telephone late last night from Camp Baldy that members of the Forest Service gang were engaged in a drunken brawl at their camp near the resort, Chief of Police J. F. Sawyer, Traffic Officer L. E. Kronmeyer and Patrolman Charles H. Haughs set out in a motor car for the scene of the trouble.

The officers were able to negotiate the steep Hogsback Grade without difficulty, but when the car skidded so badly on the ice-covered road of the Kerckoff Grade, further up the canyon, that it threatened to plunge down an embankment to the rocky bottom of an abyss, several hundred feet below, Chief Sawyer, who was driving, called to his officers to jump for their lives and by a great effort succeeded in backing the machine against a bank on the opposite side of the road.

So slippery was the road with frosted snow and ice that the officers were obliged to work nearly an hour before they could get their car turned around for the descent. When the ice and snow had thawed sufficiently today the officers returned to the canyon, and four of the asserted offenders were brought into court.

Appearing before Judge Crane were Jeff Hitchcock, who paid a fine of $30. Sam Bishop, Jack Bishop and W. W. Wands, each of who paid $25, after entering pleas to charges of disturbing the peace.

Complaint for the arrest of the quartet was sworn to by A. F. Shaw, a resident of Camp Baldy.

Blue Law to Rule Pomona on Christmas

[EXCLUSIVE DISPATCH]

POMONA, Dec. 18.—With the "blue law" scheduled to go into effect on Christmas Day, City Clerk T. R. Trotter and his deputy, Bert Leigh, are checking over the names on the American Legion's repeal petition today, preparatory to comparing the signatures with those of the county Great Register.

Since the City Council will not meet again until Tuesday, December 30, no action calling the special election for a vote on the proposed repeal can be taken before that time.

The California Theater management will close its theater on Sundays as soon as the law becomes effective, according to a statement today by E. H. Helmts, manager of the playhouse.

The special election at which American Legion men and other supporters of the repeal measure expect to see the "blue law" repealed will be held within the next few weeks, it seemed certain today.

WAS A QUIET STILL

Never Disturbed Sleep of Men in Room Above

[EXCLUSIVE DISPATCH]

BAKERSFIELD, Dec. 18.—Two men, a barrel of mash, six gallons of illicit liquor and one of the finest stills captured this year were seized by three deputy sheriffs who last night raided a farmhouse in the Rosedale district.

Jack Gallagher and Pete Conway were the men arrested. Gallagher and Conway, according to the officers, for more than two months had slept immediately over the still and had parked their automobiles beside it in the basement, yet did not know it was there, they said.

They explained it by saying they knew that a man named Johnson was trying to make a little beer in the basement. Johnson, they said, had gone away two days before the raid and had not yet returned. They could not explain to the officers how the still had survived with a fire under it for two days. The fire was still going strong when the officers arrived.

ARREST MAY FOLLOW FATAL AUTO SMASH

[EXCLUSIVE DISPATCH]

POMONA, Dec. 18. — Important evidence which may result in an arrest on a manslaughter charge in connection with the death of Edgar Lawrence, 82-year-old Pomona pioneer, who died after he had been struck by an automobile Monday afternoon, was discovered today by police. The officers withheld the nature of the new evidence and name of the suspect until a decision as to the possibility of a conviction should be made.

The renewed investigation today was the result of action of a Coroner's jury which, following an inquest at the Todd & Reeves mortuary yesterday, failed to establish responsibility for the death of the aged man, and recommended a further investigation.

AUTOMOBILE RUINED

REDLANDS, Dec. 18.—Two automobiles, property of R. W. Weston of Santa Ana, and L. Scott of this city, were completely wrecked in a collision at Fern and Center today. Fortunately neither of the drivers was hurt in the accident. A wet pavement caused the collision, the machines skidding when the drivers attempted to turn quickly to avoid the smash.

WAR IS NO SOLUTION

Dr. Malcolm Discusses Racial Question Before Lions Club of Inglewood

[LOCAL CORRESPONDENCE]

INGLEWOOD, Dec. 18.—The politicians have dismally failed and the problem of adjusting amicable and practical relations between the Orient and the Occident, the Asiatic and the Caucasian, must be left to the common sense of the business men of both races, was the declaration made here today by Dr. Roy Malcolm, professor of political science at the University of Southern California.

Dr. Malcolm, now taking his sabbatical year, is soon to sail for Hawaii, he said, where he will continue his researches into ethnological aspects of the relations between the oriental and occidental races. In this connection, he declared that these islands are now "a great racial laboratory where there is actually under way a gigantic experiment in the crossing of racial strains, a blending of the Occident and the Orient. In my humble judgment," he added, "upon the success of that experiment depends the outcome of our future relations with the races across the Pacific."

The cross between the Chinese and native Hawaiians, declared the speaker, has resulted in an admirable type, with the artistic temperament of the native well balanced against the keen business instinct of the Chinese.

The Eurasian, a blending of European and Asiatic strains, said the speaker, has too often resulted in the lowest types he had ever seen, but, on the other hand, he added, one of the finest types, both intellectually, morally and physically, coming within his experience, was the offspring of a Dutch planter and a high-class Japanese woman.

Within this country we cannot afford to take on the problem of the blending of races, however, he declared, as we are already faced with a serious, in fact, a unique problem, the fact that one out of every ten of American citizens is a negro.

"The Business Outlook on the Pacific" was the theme of the savant's address, given before the Lions' Club of this city. The greatest drama of civilization, he predicted, will be enacted on the Pacific in the next half century. Continuing, he said:

"Last year this country exported $225,000,000 worth of goods to China and the surface has only been scratched. When John Chinaman begins to wear cotton shirts, the entire market will be exhausted. Some day he will be wearing leather shoes. What will that mean to our exports?

"Before we can do business with the awakened Orient on the scale on which we should," the speaker asserted, "we must reach a mutual understanding with them. War will not settle the question and never will.

"We must realize, however, that there are 58,000,000 Japs, increasing at the rate of 600,000 a year, living on a territory 10,000 square miles less than that of California. Across the China Sea there are 300,000,000 of Chinese. All told, there are 400,000,000 Asiatics living on less than one-third of the earth's surface. There are 30,000 boys and girls of Asiatic parentage born in this State, and 30,000 adults who can never become citizens, but what are we going to do with them?

"Some say, 'We want nothing whatever to do with them,'" the speaker went on, "yet in the meantime the business man is doing all he can to have more to do with them. In fact, an organization of business men has been formed in San Francisco to give this very question a sane and reasonable consideration. As for those Asatics already here, we have invited them here, to do the work that our own citizens were apparently too lazy to do themselves. The difference between the Japanese and the Chinese is that the former is not content to remain in a menial position; he rises to be a keen business man. One of them, a truck gardener with a market on Los Angeles street, is capitalized for $200,000. The great mistake was made in 1882, when the Chinese were excluded by law, that all Asiatics were not included in that legislation."

In conclusion the speaker urged that the United States and Great Britain work together for a solution of the problem with the most friendly intention and with no intent of insulting the dignity of the Asiatic races, but for the best interests of all, "for," was his last word, "if you believe as I do you will realize that we cannot afford to trifle with war as a possible solution."

MILL WORKER KILLED AT RIVERSIDE PLANT

[EXCLUSIVE DISPATCH]

RIVERSIDE, Dec. 18.—George A. Wood, 51, of Riverside, was instantly killed when he slipped into a belt and was thrown against a pulley at the Riverside Portland Cement Company's plant at Crestmore late yesterday afternoon. Wood was assistant chief electrician at the plant and lived with his wife and two children on Locust street.

Attempts to place responsibility for the death will be made by a Coroner's jury tomorrow afternoon when Coroner C. S. Dickson will conduct an inquest at the Simons undertaking parlors. A number of men working near the motor on which Wood was said to have been employed when he was killed will be called to testify at the inquest, it was stated by the Coroner.

SEEK IDENTITY OF ACCIDENT VICTIM

[EXCLUSIVE DISPATCH]

SANTA BARBARA, Dec. 18.—Officers of California, Washington and Oregon are today seeking to identify the body of a well-dressed young man who was killed forty miles north of Santa Barbara in an automobile accident last night. The man appears to be 28 years of age, was neat in appearance. The only marks of identification were two pawn tickets on an Oakland jewelry store and the address of a Seattle woman in a note book. The man had been given a ride by Louis Basch of Hollywood, and relieved the driver at the wheel. After he had been driving five miles the car skidded and overturned, killing the man instantly.

CLOSE NET IN MURDER MAN HUNT

Officers of Two Counties Follow Clews in Search for Suspects

[EXCLUSIVE DISPATCH]

SAN BERNARDINO, Dec. 18.—Believing that Harry O. Baker and H. B. Alberts, asserted slayers of James Winn, were hiding near Perris, in Riverside county, less than ten days ago, Sheriff W. A. Shaw is today spreading a net over the section where the hunted men are believed to have gone from Perris.

New trails of the asserted slayers were picked up by Sheriff Shay yesterday. A stone quarry owner, operating a quarry and mine five miles from Perris, told the officers that two men "came out of the brush" at his quarry nearly two weeks ago and asked for work. The quarry owner saw only one of the men close enough to obtain a description, but he described this man as Alberts.

The two men told the quarry owner that they had left their automobile on the highway because of mechanical trouble and were hunting work. The quarry owner said at the time he thought the story was queer, but dismissed the incident from his mind until he read of the search for the two slayers.

Sheriff Shay and Sheriff Jim Sweetser of Riverside county, yesterday led a party of officers in the "back country" traveling for miles in the hills south and west of Perris. No further trace of the two suspects could be uncovered, but ranchers were asked to co-operate with the officers in the search.

A theory that Baker and Alberts were traveling south toward the border, keeping away from railways and main traveled roads is entertained by officers in the search.

HOPE FOR RECOVERY OF NAVAL OFFICER

[EXCLUSIVE DISPATCH]

SAN DIEGO, Dec. 18.—The condition of Commander F. M. Perkins, Battle Fleet gunnery officer injured in an airplane accident at Los Angeles Harbor, was slightly more hopeful, it was announced at the United States Naval Hospital here today. The officer is suffering from a punctured lung, double penumonia and a broken leg. Physicians attending the patient were a trifle more hopeful for his recovery, although admitting he is still in a most critical condition.

Mrs. Perkins and two children are at the bedside.

PLAN TO [illegible] MORE SC[illegible]

Glendale [illegible] Expansion

Will Ask [illegible] Bonds for [illegible]

Civic Groups [illegible] at Mass [illegible]

[LOCAL [illegible]

GLENDALE, [illegible] school-expansion [illegible] dale, as prepared by [illegible] of the Glendale [illegible] district and the [illegible] tion, calls for a [illegible] $2,216,122, accordi[illegible] submitted to represe[illegible] various civic [illegible] meeting held in the [illegible] School.

The money is [illegible] $1,200,000 for the [illegible] and $1,216,122 for [illegible] diate and elementary [illegible] cording to the plan, [illegible] posal will be submi[illegible] ers of Glendale on [illegible]

The high school [illegible] call for $700,000 for [illegible] Northwest Glendale, [illegible] buildings and equip[illegible] to complete the [illegible] School, and $75,000 [illegible] acre sites in the [illegible] canta and Tujunga [illegible] tricts.

The needs of the [illegible] schools are set [illegible] sites and buildings [illegible] schools, $827,727 [illegible] ment, land and [illegible] elementary schools [illegible] $55,000 for street [illegible] and landscaping.

Seven sites are [illegible] elementary schools [illegible] Sparr Heights, [illegible] lands, the northwest [illegible] neth Road, the [illegible] and Sycamore [illegible]

Protest against [illegible] for the high school [illegible] voiced by Herman [illegible] ger of the Glendale [illegible] of the Pacific-Southwest [illegible] Savings Bank, on the [illegible] an additional high [illegible] not needed in Glendale [illegible] ent, when time [illegible] the others present [illegible] of the program.

Used Gun [illegible] Get Signa[illegible] Says Ra[illegible]

[EXCLUSIVE [illegible]

FRESNO, Dec. [illegible] that a mob called a [illegible] acted in a lynch [illegible] manner and pelted [illegible] at his head threatening [illegible] less he signed. John [illegible] answer today to [illegible] against him by the [illegible] tin Association for [illegible] ure to deliver his [illegible]

In his cross-complaint [illegible] states that on May [illegible] gang, which he [illegible] herents of the [illegible] him to sign the [illegible] association under [illegible] ace and fraud and [illegible] cross-complaint asks [illegible] tract with the [illegible] celed.

HOPE FOR RECOVERY OF NAVAL OFFICER

[EXCLUSIVE DISPATCH]

SAN DIEGO, Dec. 18.—The condition of Commander F. M. Perkins, Battle Fleet gunnery officer injured in an airplane accident at Los Angeles Harbor, was slightly more hopeful, it was announced at the United States Naval Hospital here today. The officer is suffering from a punctured lung, double penumonia and a broken leg. Physicians attending the patient were a trifle more hopeful for his recovery, although admitting he is still in a most critical condition.

Mrs. Perkins and two children are at the bedside.

"TIMES" CORRESPONDENTS AND AGENTS

For the convenience of Times patrons in the suburbs of the Southwest other than Los Angeles the Times news and business representatives in these communities with their addresses and telephone numbers, is printed. Agents will receive subscriptions and advertising.

City		Name	Address	Phone
Alhambra	Correspondent	A. C. Ford	311 S. Fremont	
	Agent	A. C. Ford	311 S. Fremont	
Anaheim	Correspondent	Fred Hutchison	1211 S. Lemon St.	
	Agent	F. P. Hutchison	1211 S. Lemon St.	
Bellevue Park	Correspondent	Rose C. Miller	Box 72, Glendale	
	Agent	Rose C. Miller	1214 Kenneth Rd.	
Burbank	Correspondent	(See The News Agent)		
	Agent	F. L. Buckley	140 No. Pacific	
Compton	Correspondent	(See The News Agent)		
	Agent	D. M. Lockhart	1021 Wilmington Blvd.	
Covina	Correspondent	Mrs. H. L. Hoover	Citrus Ave.	
	Agent	C. L. Johnson	117 East Citrus	
El Centro	Correspondent	Dan C. Miller	305 Lyon Ave.	
	Agent	A. C. Power	305 Main St.	
El Monte	Correspondent	Frank M. Curtis	3 Ramona Blvd.	
	Agent	Mrs. G. C. Curtis	3 Ramona Blvd.	
Eagle Rock	Correspondent	(See The News Agent)		
	Agent	F. L. Buckley	140 No. Pacific, Alhambra	
Fullerton	Correspondent	Roger Lindsay	1000 W. Commonwealth	
	Agent	A. C. Lindsay	1000 W. Commonwealth	
Glendale	Correspondent	Ruby L. Lloyd	216 W. Broadway	
	Agent	C. L. Lloyd	216 W. Broadway	
	Agent	W. D. Pike	116 E. Colo. St.	
Hawthorne	Agent	M. J. Dorsey	4266 W. Broadway	
Huntington Pk.	Correspondent	Edward Bell	2 Bell Ave.	
	Agent	E. A. Bell	2 Bell Ave.	
Inglewood	Correspondent	(See The News Agent)		
	Agent	F. L. Lawrence	311 E. Queen	
Lankershim	Correspondent	(See The News Agent)		
	Agent	Ashley Tyndall	5239 Lankershim Blvd.	
Long Beach	Correspondent	Mrs. Ruth Hutchison	1127 Atlantic Ave.	
	Agent	Mrs. Ruth Hutchison	1127 Atlantic Ave.	
Monrovia	Correspondent	Mrs. Mary Stephenson	327 W. Myrtle	
	Agent	Mrs. Mary Stephenson	327 W. Myrtle	
Ocean Park	Correspondent	(See The News Agent)		
	Agent	F. L. Buckley	140 No. Pacific, Alhambra	
Ontario	Correspondent	(See The News Agent)		
	Agent	F. L. Buckley	140 No. Pacific, Alhambra	
Orange	Correspondent	(See The News Agent)		
	Agent	F. L. Buckley	140 No. Pacific, Alhambra	
Palms and Culver City	Agent	Mrs. Fred Rhew	3333 Beethoven, Palms	
Pasadena	Correspondent	Mrs. Gabrielle	1 E. Colorado	
	Agent	F. L. Anderson	1 E. Colorado	
Pomona, Asts.	Correspondent	Jessie E. McCormick	1 E. 2nd St.	
	Agent	C. F. Wood	1 E. 2nd St.	
Portola	Correspondent	Mrs. C. S. Hutchinson	1 E. Colorado	
	Agent	F. L. Anderson	1 E. Colorado	
Redlands	Correspondent	C. S. Archer	1 E. Colorado	
	Agent	F. L. Anderson	1 E. Colorado	
Redondo	Correspondent	Mrs. Virginia Bowers	1 E. Colorado	
	Agent	Mrs. Virginia Bowers	1 E. Colorado	
Riverside	Correspondent	J. B. Culbert	1 E. Colorado	
	Agent	J. B. Culbert	1 E. Colorado	
San Bernardino	Correspondent	Fred C. Foster	1 E. Colorado	
	Agent	F. L. Anderson	1 E. Colorado	
San Diego	Correspondent	(See The News Agent)		
	Agent	F. L. Anderson	1 E. Colorado	
San Fernando	Correspondent	(See The News Agent)		
	Agent	Mrs. Mary A. Kelly	1 E. Colorado	
San Pedro	Correspondent	Waldo Banks and Wayne Cox	1 E. Colorado	
	Agent	R. M. Dorsey	1 E. Colorado	
Santa Ana	Correspondent	Mrs. Mabel Stevens	1 E. Colorado	
	Agent	Mabel S. Stevens	1 E. Colorado	
Santa Barbara	Correspondent	Ed. Selover	1 E. Colorado	
	Agent	Ed. S. Selover	1 E. Colorado	
Santa Monica	Correspondent	(See The News Agent)		
	Agent	(See The News Agent)		
Sierra Madre	Correspondent	Mrs. Mabel Stevens	1 E. Colorado	
	Agent	Frank Quinn	1 E. Colorado	
South Pasadena	Correspondent	Charles Crawford	1 E. Colorado	
	Agent	Jas. C. F. Wilkie	1 E. Colorado	
Upland	Correspondent	(See The News Agent)		
	Agent	Mrs. Ethel Rowland	1 E. Colorado	
Van Nuys	Correspondent	F. S. Littleton, Jr.	6240 Sherman Way	
	Agent	F. S. Jones	6240 Sherman Way	
Venice	Correspondent	LaVerne Cummins	31 Brooks	
	Agent	(See Ocean Park)		
Ventura	Correspondent	A. E. Davis	1 E. Colorado	
	Agent	A. E. Tolman	1 E. Colorado	
Whittier	Agent	Mrs. Lulu Logan	13 E. Greenleaf	
	Correspondent	Harry Bowman	135 S. Greenleaf	
	Agent	F. W. Jessup	135 S. Greenleaf	

Dump Trucks For Hire

IMMEDIATE SERVICE

The DUMP TRUCK CORP.

Aber 1687 FAber 4890

PLAN TO BUILD MORE SCHO

Glendale Considers Expansion

Will Ask Citizens Bonds for $2,216

Civic Groups Favor at Mass Meeting

[LOCAL CORRESPONDENCE]

GLENDALE, Dec. 18.—school-expansion program dale, as prepared by the of the Glendale Union district and the Board tion, calls for a bond $2,216,122, according to submitted to representatives various civic organizations meeting held in the Broadway School.

The money is to be $1,200,000 for the high and $1,216,122 for the diate and elementary schools cording to the plan, and to posal will be submitted to ers of Glendale on February

The high school requests call for $200,000 for a Northwest Glendale, $600,000 buildings and equipment, to complete the Broadway School, and $75,000 for two acre sites in the Montrose and Tujunga districts.

The needs of the intermediate schools are set at $361,000 for sites and buildings for three schools, $327,737 additional for equipment, land and class-room for elementary schools, $441,000 for $85,000 for street improvements and landscaping.

Seven sites are proposed for elementary schools: On Lomita, Sparr Heights, Verdugo Woodlands, the northwest section of Honolulu Road, the northeast section and Sycamore Canyon.

Protest against the proposal for the high school program was voiced by Herman Nelson, manager of the Glendale-Montrose branch of the Pacific-Southwest Trust and Savings Bank, on the ground that an additional high school was not needed in Glendale at present, when taxes are so high and the others present voted in favor of the program.

Used Gun to Get Signatur Says Ran

[INCLOSURE REMOVED]

FRESNO, Dec. 18.—[illegible] that a mob called at his [illegible] acted in a loud and boisterous manner and pointed a rope at his head threatening to hang him unless he signed, John Lindgren will answer today to suit brought against him by the Raisin Association for $1000 damages for failure to deliver his raisin crop.

In his cross-complaint Lindgren states that on May 1, 1923, a gang, which he believes was composed of representatives of the association, forced him to sign the contract with the association under duress, menace and fraud against his will. The cross-complaint asks that the contract with the association be canceled.

INDENTS AND AGENTS

[illegible] patrons in the principal cities [illegible] Los Angeles the following [illegible] representatives in these communities, [illegible] numbers, is printed. All [illegible] and advertising.

Pacific Gas Announces a new type of Gas Steam Radiator

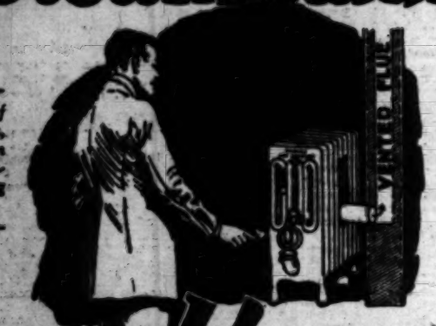

Now the last possible objection to gas heating has been removed. In the new, perfected Pacific Gas Steam Radiators, a vent provides an exit for burned gases.

Vented!

Now the new vent idea, devised by Pacific Heating Engineers, so perfects the gas-steam heating system that it is superior to other systems

This new method is far superior to a central steam heating plant because it *ventilates* the rooms as well as warms them. The installation is less expensive. Gas for fuel is cheaper than coal. Practically no maintenance expense. Each radiator is an individual steam plant.

Pacific's new vented Gas-Steam Radiator heats quickly. It is automatic, maintains any degree of temperature as long as you want. Already chosen by many schools and public buildings. Less expensive—reliable—safe!

Ask for more information. Use the Pacific Free Heating Service. The experience gained through 250,000 satisfactory installations enables Pacific to give you expert service and helps you cut corners in costs.

A post card, phone call or letter places a Pacific Heating Engineer at your service—and puts you under no obligation at all.

OTHER TYPES OF PACIFIC HEATING

Gas Radiators

Basement Gas Furnaces

Pacific Gas Radiator Company

Gas Heating Headquarters

740 W. Washington St., BEacon 2190; 616 W. 8th St., MEtropolitan 0080

Factory and Foundry, 7541 Roseberry St., Los Angeles

Better Informed

We Invite You to Become Better Informed on Radium at Our Expense

Do you agree with Edison that radium is the outstanding discovery of this age, the greatest of all time?

If so, should not people be better informed on the subject?

Most people would like to, but do not care to waste time with long, heavy medical treatises that unfold secrets of the healing element of the infinite.

Here is a way to be better informed at a saving in time and at our expense.

Our free book "The Newest Miracle of Modern Science" was prepared at great expense by eminent experts for the purpose of giving a good knowledge at one reading. In a few minutes' time, it unfolds some of the wonders of Radium.

It is bound in imitation leather.—"a valuable addition to any library," writes one enthusiastic booklover.

The unusual use of radium and the greatest, in fact, in that either Ores or Radium Ore has the power to revitalize ordinary drinking water by adding an element called Natural Niton (radioactivity). This wonderful health element itself is not new. Indeed, it has been recognized for some time as largely responsible for the cures effected by some of the most famous health springs of the world, like Hot Springs, Arkansas.

Science finds that the normal supply of this element is bestowed by Nature to our drinking water but that unfortunately it escapes from reservoirs, water pipes and bottles before we get it. The Radium Ore REVIGATOR is made of Radium Ore and like radium its energy never dies. Day by day, and year by year, it replaces this energy to our drinking water through the marvelous electrification or ionization power of the radium rays.

Tested by the Government, endorsed by health authorities, and praised by enthusiastic users, are indications that this vital discovery has a definite place in your home.

We invite you to become better informed by clipping the attached coupon.

COUPON

Revigator Co., Dept.—B-2
340 California St.,
San Francisco, Cal.

Please mail me your free book "Newest Miracle of Modern Science."

Name_____

Address_____

R-E-V-I-G-A-T-O-R

The Perpetual Health Spring at Home

Exclusive Agencies Everywhere

SOUTHERN CALIFORNIA BRANCHES:

319 S. Hill St., Los Angeles; TUcker 6002.

1525 Wilcox Ave., Hollywood; HEmpstead 8202.

CITY HOSPITAL ACTIVITY TOLD

Annual Report Shows Gain in Cases Treated

Total for Year at Central Station 54,769

Increase in "Injuries Caused by Auto Indicated

There was an increase of 9 per cent in the number of cases handled at Receiving Hospital during the year, the report, filed yesterday, of Chief Nurse Whitehead shows, with a drop in several classes of cases, including drug addiction and delirium tremens. Automobile accident cases increased considerably, however. The number of police cases treated showed a large increase, due perhaps in part in an increase in personnel.

There was a total of 54,769 cases in the past year, as compared with 50,191 in 1923. Of these in 1924, 21,870 were civilians, 6740 were police officers and the remainder prisoners; in 1923, 21,183 were civilians, 4886 police officers and the remainder prisoners.

Automobile accident cases totaled 6295 in 1924 and 5143 in 1923; burns 566 and 435; motorcycle accidents 319 and 208; bicycle accidents 223 and 202; gunshot wounds 244 and 246; attempted suicides 251 and 204; stabbing cases 167 and 140; skull fractures 303 and 188; major operations 49 and 32; amputations 22 and 40; drug addicts treated 24 and 74; delirium tremens 26 and 42.

During the year 570 persons were examined for evidence of intoxication and there were 1136 industrial accidents.

The figures do not include the cases handled at the Sawtelle division nor the Wilmington division, but only those at the Central division. This division is in charge of Chief Surgeon Goodrich, Assistant Chief Surgeon Manning and seven surgeons, one chief nurse and twenty-three nurses.

CLUB WOMAN AGAIN IN JAIL

Mrs. Marie Tomblin Held for Asserted Forgery of Henry Ford's Name on $100,000 Check

Mrs. Marie Tomblin, formerly a member of a leading club for women in Los Angeles, found herself again in a cell at the City Jail yesterday as a result of her attempt to cash a check for $100,000 bearing the name of Henry Ford, the flivver magnate.

She is booked at Central Station on suspicion of forgery, Detective Lieutenants Reed and Roberds, who took her into custody, declared the check to be forged and police records showed that she had served a twenty-day jail term here about six months ago for defrauding hotels through nonpayment of bills.

At the time of her trial on this charge two checks, each for $200,000 and signed with the name of Asa G. Candler, millionaire soft drink manufacturer, were introduced in the evidence against her. They were found in her possession at the time of her arrest.

The arrest of the woman yesterday came as the result of a tip given to police by R. C. Hart, chief paying teller of the Union Bank and Trust Company at Eighth and Hill streets. She had called him by phone Wednesday afternoon, he stated, and had made arrangements for cashing the check signed by the flivver mogul. When she appeared at the bank she was placed under arrest by the waiting detectives.

Mr. Hart stated that in her telephone conversation with him, Mrs. Tomblin stated that an "old eccentric friend" who was helping her had given her the check.

Mrs. Tomblin has figured frequently in the public print during the last two years. In 1921 she was declared incompetent by a local probate court but was declared sane again on December 26, 1922. More recently she was arrested in Pasadena on a charge of defrauding a hotel there but the charge against her was dismissed by a Pasadena justice. Shortly thereafter she was convicted here of defrauding the Ambassador and sentenced to serve twenty days in the City Jail.

CABLES GRATITUDE

Governor of Hawaii Thanks Local Chamber for Courtesies

A telegram from Gov. Farrington of Hawaii thanking the Los Angeles Chamber of Commerce for courtesies extended him while here was read at the regular meeting of the board of directors of the chamber yesterday.

"We shall always have happiest memories of courtesies we have enjoyed through the thoughtfulness of yourself and your associates," states Gov. Farrington in his telegram, which was addressed to President Lacy of the local chamber. "Hawaii is fortunate in being closely linked with the friendly energy and enthusiasm of Los Angeles."

E. G. LEWIS BANKRUPTCY HEARING SET

Commissioner Will Get Testimony the 29th Inst. in Santa Barbara

[EXCLUSIVE DISPATCH]

SANTA BARBARA, Dec. 18.—E. G. Lewis, against whom bankruptcy proceedings have been brought in Los Angeles county over his promotion of Palos Verdes property, will appear before W. B. Butcher, Jr., commissioner in bankruptcy for Santa Barbara and San Luis Obispo counties, the 29th inst., for public hearing on his contest, Mr. Butcher said today.

Lewis claims assets exceeding $1,000,000, his Atascadero property in San Luis Obispo county, according to Commissioner Butcher.

The commissioner said that the hearing will be held in the San Marcos Building at 11 a.m. of the 29th inst.

The Atascadero property was developed by Mr. Lewis fifteen years ago shortly after his University City project near St. Louis.

Investigation in Oil Tanks Theft Case Continued

Investigation by the county grand jury of the asserted theft of oil valued at $65,000 from the Standard Oil Company's storage tanks in the Santa Fe Springs field was continued yesterday at the request of Dep. Dist.-Atty. Bonner Richardson. Continuance was asked in order to give time for an important witness to reach here from Oregon.

E. D. Bryant, who is said to have admitted participating in systematic theft of oil from the tanks, is held in the County Jail.

The matter is being investigated by the District Attorney's office, assisted by A. W. Fitzgerald, director of investigation for the oil company.

RECEIVER APPOINTED FOR OIL SYNDICATE

Willard L. Goodwin was appointed receiver of the property of the Security Oil Syndicate No. 2 after a hearing before Judge Shaw yesterday. The General Petroleum Company has sued the Security syndicate on a $9000 note for funds advanced under an oil sale contract, which the plaintiff charged has not been kept. The General Petroleum Company, in its complaint, set forth that the note had been secured by assignment of the Security's oil leases, but that the Security had afterward executed a new assignment to the Cub Oil Company.

BUILDING SITE SOLD

Price in Excess of $100,000 Set in Hollywood Deal

Sale of the northwest corner of Wilcox and Selma avenues, almost in the exact center of the Hollywood business district, was announced yesterday by Audet-Ingersoll, Inc. The property was sold for a consideration reported to be in excess of $100,000 for the Christie Realty Company, to a Chicago capitalist, John G. Paul. It is 110 x172 feet.

ACTRESS' DOG DIES

Among the Christmas presents Dorothy Mackaill, film actress, had bought this year was a shiny new dog collar for Jimmie, her pet Airedale. It will never grace Jimmie's neck, though, for he died suddenly yesterday at the actress' home.

TAKE "HER" OUT TO DINE TONIGHT

Note the pleased expression on her face when you make the suggestion. Everybody likes to dine out once in a while. A little music—a little dancing after a day of work keeps you both feeling young.

Palatable food, deliciously prepared and served amid colorful surroundings is the attraction offered by the cafes, restaurants and eating places whose announcements appear under "Where to Dine" on the Travel, Hotel and Resort page of today's issue of The Times.

BURGLARY DEFENDANT BLAMES DRUG CRAVING

His craving for drugs caused Lorin A. McAllister to commit burglary, he told Judge Keetch yesterday after pleading guilty to four counts of burglary. McAllister was accused of using a passkey to enter drug stores in different sections of the city. McAllister asked the court to commit him to a State asylum to cure him of the drug habit. Judge Keetch told the youth he would have a better chance to conquer the habit in a penitentiary and sentenced him to serve from one to fifteen years in San Quentin. The court suspended sentence on the remaining counts.

Station in the Clouds

Near the boundary line between Peru and Brazil, at Ticlio, is located the highest station of any standard-gauge railway in the world. Its elevation is 15,685 feet and nine and one-half hours are required to make the journey of 106 miles from Callao to Ticlio. The average rate of incline to the three-mile top is twenty-seven feet a minute. The estimated cost of construction of this unusual road is $62,000 per mile.

WARRANT OUT FOR BENTEL

Three Other Ascot Officials Also Sought on False Advertising Charge; Hearing for Today

Warrants for the arrest of George R. Bentel, Joseph E. Brown, J. Mahoney and William H. Pickens, officials of the Ascot Speedway, were issued yesterday by Police Judge Chambers. They were named in complaints issued by the City Prosecutor's office at the instance of Ferris R. Miller, manager of the Better Business Bureau, charging fraudulent representation of goods sold and false advertising in connecting with the promotion of the Thanksgiving Day race at Ascot Speedway.

The charges are based on advertising of the race as a 250-mile affair with purses of $52,000, according to the complaint. As a matter of fact, it is asserted, the race was approximately 160 miles and the purses did not total the above amount.

Bentel previously had been charged in a complaint issued by the District Attorney's office with obtaining labor under false pretenses in connection with the race. He was released in $2500 bail for a hearing before Justice Baird today. The complaint charged specifically that Bentel obtained the services of Race Driver Bergere by showing him a check for $40,000, which it is declared Bentel declared had been paid by Universal Pictures Corporation for film rights at the race. Bentel is said to have denied showing such a check to Bergere.

The warrants were turned over to police officers and arrest of the officials was expected last night. The offense with which they are charged is a misdemeanor. The complaint resulted from an investigation by the Better Business Bureau of charges by contestants in the race that they had not been paid prize money.

Bring the above picture with you. It is worth $100 cash when applied on the first payment of one of our homes in PASADENA or ALTADENA.

Most Gorgeous Christmas Celebration In All The World

Christmas Tree Row

Santa Rosa St., Altadena

Before Purchasing a Home Don't Fail to See Our Beautiful Homes Now Building in the Immediate Vicinity, Many Types

100 To Select From

$7750

$775 Cash

$69.50 per mo.

From Pasadena—Drive North on Lake Ave.

Open Sundays—Salesmen on Tract

Rooms 1-2 Cobb Bldg. Phone Fair Oaks 9378

Sterling 1126—Phone Evenings: Terrace 5013-M; Terrace 7139

5 Days

remain of

Pasadena Furniture Co.'s

Removal Sale

Moving to our new building Dec. 26, so your opportunity to secure these great savings ends Dec. 24.

No matter where you live, it will pay you to come. Phenomenal values in all lines.

One of the Karpen Mohair Davenports on Sale at half price.

half PRICE

Sets and Single Pieces On Sale at Half Price

Some very fine living room and bedroom sets are at half price. Also many Karpen and Berkey & Gay pieces. Some of the odd pieces are cut more than half. Generous reductions on practically everything.

Oriental and other Rugs

About $200,000 worth of rugs, bought before the advance in wholesale prices, are on sale at substantial reductions from our low overhead prices.

Pasadena FURNITURE CO.

Sales Studios in Los Angeles
934 N. Western Ave.
Ph. HOlly 1997

Long Beach
1115 American Ave.
Phone 619-95

Glendale
400 S. Brand
Phone 2852-W.

83 to 91 No. Raymond Avenue
Telephone Colo. 8200

Moving to 532 East Colorado.

Open All Day Saturdays

Gifts

For Children

Add-a-Pearl necklaces, garters, shoe buckles, gold safety pins, bib holders.

Baby pin sets—2 and 3 in sets with chains; combs and brushes in sets.

Teething rings and rattles, gold and silver spoons, lockets.

Baby sets—knife, fork and spoon, or fork, spoon and food pusher. Bead necklaces.

VISITORS WELCOME

Brock and Company

325 West Seventh Street

—Between Olive and Grand—

No Newspaper Anywhere Prints as Many Want Ads As Does the Los Angeles Times

WANT-AD INDEX

Effective March 1, 1924

	Page.
LOST AND FOUND	12
SPECIAL NOTICES—Miscellaneous	12
SPECIAL DINNERS	12
PERSONALS—Business	12
CHRISTMAS SPECIALS	12
BUSINESS ANNOUNCEMENTS	12
EDUCATIONAL	12
WANTED—Help, Male	12-13
WANTED—Help, Female	13
WANTED—Help, Male and Female	13
EMPLOYMENT AGENCIES	13
WANTED—Situations, Male	13
WANTED—Situations, Female	13
WANTED—Situations, Male, Female	13
WANTED—To Rent	13
TO LET—Rooms	13
TO LET—Rooms and Board	13
TO LET—Housekeeping Rooms	13
TO LET—Apartments	13-14
TO LET—Flats	14
TO LET—Houses, Furnished	14
TO LET—Bungalows in Courts	14
TO LET—Houses, Unfurnished	14
TO LET—Beach Property	14
TO LET—Rooms, Offices, Etc.	14-15
TO LET—Flats, Apartments, Houses, With Furniture and Loans For Sale	15
FURNITURE	15
MUSICAL INSTRUMENTS	15
MACHINERY	15
FOR SALE—Miscellaneous	15
WANTED—Miscellaneous	15
SWAPS—All Sorts	15
RADIO, WIRELESS APPARATUS	15
AUTOMOBILES—Miscellaneous	15-16
AUTOMOBILES AND BICYCLES	16
TRACTORS, FARM IMPLEMENTS	16
HORSES, MULES, CATTLE, ETC.	16
POULTRY, PET STOCK, SUPPLIES	16
HOUSES—For Sale	16-17
HOLLYWOOD—Miscellaneous	17
BEVERLY HILLS—Miscellaneous	17
GLENDALE—Miscellaneous	17
PASADENA—Miscellaneous	17
ALHAMBRA—Miscellaneous	17
SOUTH PASADENA—Miscellaneous	17
HIGHLAND PARK—Miscellaneous	17
HUNTINGTON PARK—Miscellaneous	17
INGLEWOOD—Miscellaneous	17
SANTA MONICA—Miscellaneous	17
CITY LOTS—For Sale	17
APARTMENT, FLAT PROPERTY	17
BUSINESS PROPERTY	17
INDUSTRIAL PROPERTY	17
INCOME PROPERTY	17
SUBURBAN PROPERTY	17
BEACH PROPERTY	17
RESORT PROPERTY	17
COUNTRY PROPERTY	17-18
MOUNTAIN, CANYON PROPERTY	18
EASTERN, NORTHERN PROPERTY	18
RANCH DESERT PROPERTY	18
OIL PROPERTY	18
ORANGE, LEMON, WALNUT	18
POULTRY RANCHES	18
STOCK AND DAIRY RANCHES	18
REAL ESTATE—Miscellaneous	18
ACREAGE FOR SUBDIVISION	18
WANTED—Purchase or Lease	18
FOR EXCHANGE—Real Estate	18
MONEY TO LOAN	18
MONEY WANTED	18
MORTGAGES, TRUST DEEDS	18
STOCKS AND BONDS	18
MINES AND MINING	18
HOTELS AND ROOMING-HOUSES	18
BUNGALOW COURTS	18
APARTMENT-HOUSE BUSINESSES	18
BUSINESS INVESTMENTS	18
BUSINESS OPPORTUNITIES	18
BUSINESS OPPORTUNITIES Wanted	18
LEGAL NOTICES	19
1000 LATE TO CLASSIFY	19

WANT-AD RATES

Effective March 1, 1924

Rates per line per insertion: For all classifications except those otherwise specified, 20 consecutive times, 18c Daily, 24c Sunday; 7 to 19 consecutive times, 19c Daily, 25c Sunday; 6 consecutive times, 20c Daily, 30c Sunday; 5 consecutive times, 21c daily, 270 Sunday; ONE TIME, 26c Daily, 32c Sunday, minimum charges 52c Daily, 60c Sunday.

SITUATIONS WANTED: 7 or more consecutive times, 15c Daily, 18c Sunday; 6 to 6 consecutive times 16c Daily, 19c Sunday; ONE TIME 18c Daily, 22c Sunday, minimum charge 36c Daily, 40c Sunday. Advertisements for the subheadings, "NURSING, CARING, HOUSEKEEPING," "DRESSMAKING & STAMPSTRESSES" and "NURSES" are not classified as Situations Wanted Advertising and will be charged for at the following rates: Want Ad Rates, 20c Daily and 25c Sunday with replies addressed as above or Tel. 7 and 20 consecutive times.

"NOTICE OF SPECIAL INTEREST," "SOCIETY MEETINGS," "PERSONALS," "SPECIAL NOTICES," "STOCKS & BONDS," "STRICTLY CONFIDENTIAL," "MONEY TO LOAN—DIAMONDS & JEWELRY," "PHYSICIANS," "MASSAGE," "BEAUTY & NATORIUMS" and "BATH & MASSAGE," 30 consecutive times 20c Daily, 25c Sunday; 7 to 29 consecutive times 21c Daily and 26c Sunday; 6 consecutive times 22c Daily, 35c Sunday, ONE TIME: 35c Daily, 42c Sunday, minimum charge 70c Daily, 84c Sunday.

EMPLOYMENT AGENCIES, MOTION-PICTURE SCHOOLS, etc., under any classification 30 consecutive times, 20c Daily; 7 to 29 consecutive times 21c Daily, 26c Sunday; 6 consecutive times 22c Daily, 27c Sunday; 5 consecutive times 23c Daily, 40c Sunday, ONE TIME: 35c Daily, 42c Sunday, minimum charge 70c Daily, 84c Sunday.

"DEATH NOTICES," "CARD OF THANKS," etc.; 20c per line per insertion.

All advertisements from outside of Southern California; 30 consecutive times, 20c Daily, 25c Sunday; 7 to 29 consecutive times, 25c Daily, 30c Sunday; 5 to 6 consecutive times, 30c Daily, 40c Sunday; ONE TIME, 35c Daily, 45c Sunday.

All advertising charges are by the line. 6 average words will be counted to the line. A full line. Minimum charge 2 lines for each insertion.

Advertisers should retain receipts given by The Times for payment of cash, as there is no mistakes can be rectified without them.

The Times cannot guarantee accuracy or assume responsibility for errors of any kind occurring in telephoned advertisements.

Advertisements ordered for insertion in the Daily or Sunday Times cannot be discontinued or changed after 4:30 p.m. of the day preceding date of insertion.

Advertisements ordered to stop after the first insertion in the Sunday Times cannot be countermanded after 12 m. (noon) Saturday.

Rates for display advertising will be furnished on request.

The Times will not be responsible for more than one incorrect insertion of any advertisement ordered for for than one time.

The inadvertent omission or incorrect publication of advertising will be rectified only by cancellation of the charge made for the service rendered.

FRIDAY, 6 P.M. Classified hour for the early issue of the Sunday Times.

The Times maintains Want-Ad collection boxes in the lobbies of the following office buildings where employees may call for Want-Ads or answers to box number advertisements. Collections are made hourly:

JUNIOR TAILOR
Bradbury Bldg., 531 W. Seventh St.
Braun Bldg., 1260 S. Main St.
Bryson Bldg., 548 S. Spring St.
Byrne Bldg., 205 S. Broadway.
California Bldg., 216 S. Broadway.
Chapman Bldg., 203 S. Broadway.
Citizens Trust Bldg., 313 W. Third St.
Columbia Trust Bldg., 607 S. Hill St.
Delta Bldg., 412 W. Sixth St.
Detwiler Bldg., 412 W. Sixth St.
Douglas Bldg., 257 S. Spring St.
Douglas Bldg., Seventh and Broadway.
Hellman, I. W. Bldg., 111 S. Main St.
Hellman, I. W. Bldg., 411 S. Main St.
Hellman, I. W. Bldg., 401 W. Fourth St.
Henshey Bldg., Fourth and Spring.
Higgins Bldg., 420 S. Main St.
Gray-Robbins Co., 1156 S. Olive St.
Johnson, O. H., Bldg., 403 S. Hill St.
Lankershim Bldg., 315 S. Hill St.
Lankershim Bldg., 629 S. Olive St.
Little Bldg., 257 S. Spring St.
Lankershim Bldg., 120 W. Third St.
Laughlin Bldg., 315 S. Broadway.
Lewis Bldg., 727 S. Broadway.
Lissner Bldg., 716 S. Hill St.
Marsh-Strong Bldg., Ninth and Main.
Pacific Electric Bldg., Sixth and Main.
Pacific Mutual Bldg., 530 W. Sixth St.
Pacific Mutual Bldg., 626 W. Sixth St.
Pershing Sq. Bldg., 448 S. Hill St.
San Fernando Bldg., 400 S. Main St.
Severance Bldg., 156 W. Sixth St.
Silent Bldg., 725 S. Hill St.
Story Bldg., Fourth and Broadway.
Title Guarantee Bldg., 320 W. Fifth St.
Van Nuys Bldg., 210 W. Seventh St.
Walker Realtors Bldg., 644 S. Main St.
Western Mutual Bldg., 321 W. Third St.
Wright-Callender Bldg., 408 S. Hill St.
Y.M.C.A. Bldg., 715 S. Hope St.
HOLLYWOOD
Security Bank Bldg., 6385 Holly, Blvd.

TIMES WANT-AD SUPREMACY.
During 1923 the LOS ANGELES TIMES printed 4,684,110 Want-Ads. LEADING every other newspaper in the United States.

All Want-Ad readers are attracted by this stupendous variety of offerings. It is well recognized in Los Angeles that "everybody reads THE TIMES for Want-Ads."

TIMES TELEPHONE
Metropolitan office, TIMES MAIN OFFICE
Corner Broadway and First. TIMES BRANCH OFFICE
621 South Spring.

LOST, FOUND, STRAYED—And Stolen

BAG, lost, on Sycamore, Tuesday; gray and gold beaded. Reward. 11548.

BRACELET LOST—Small pearl graduated beads, silver clasp. Phone M. 6096 at Ver. $1125. Reward.

BOOK lost, Science & Health 1st book, leather bound. Miss LOWE, 2668-74th.

DIAMONDS lost, small paper containing 6 small diamonds. Reward. Va. 7149.

DOG, brindle and white Boston terrier, head half brindle and half white. Dark spot in center of head. Name Nobby. Reward. 227 S. BROADWAY, or Glendale. Phone GLEN. 340 or 2496-R.

DOG lost; Saturday afternoon from 3238 S. Hart. Airedale puppy 9 months old. Black with tannish parts. Reward, no questions. PHONE 542-22.

DOG LOST—6 months old brown French bull, long tail and ears. No collar. Phone "Refugio" 33020. Reward.

DOG lost, St. Bernard pup, male, in neighborhood of 57th Pl. & Vermont ave. Reward for return to GEORGE F. PILDICK, at 1121 W. 57th Pl. Ph. AR. 6133.

DOG disappeared from home Dec. 15. Black cocker spaniel, female, white breast, very few teeth, tongue hangs from left side mouth. No good for breeding. Not thoroughbred. Just a household pet. All grieving for her. Be merciful. Return for good reward. 1965 BLAKE AVE. (Sells.)

DOG lost, white wire haired fox terrier, answer name of Michael, wears green collar. License No. 6271. Reward. GR. 9801. CARRIE JACOBS BOND.

DOG lost, Brindle and white female. American Pit bull terrier, 2 years old; ears and tail unclipped; family pet. Reward. $50.00. 846 HYPERION AVE.

DOG LOST—French bull dog, black, white breast, short tail. Reward. 750 CHEROKEE AVE. HE. 7051.

DOG—Airedale puppy lost Sunday night, Foothill Blvd. No collar. 596-72t after 3 p.m.

DOG LOST—Police, black and tan, License 2316. Holly. Reward. HE. 0213.

EARRING lost, long pendant, black inlaid; heirloom keepsake at Doyle's Stadium, Vernon. Reward. 54-8805.

FUR, lost; tan fox, on N. Vermont. Phone Glenside 2115. Reward.

GLASSES lost on Pico st. PHONE 769-278.

HANDBAG, black, lost between Culver City and L. A. on Washington Blvd. Finder please return to 2322 SPAULDING AVE. Liberal reward.

PIN LOST—Diamond, gold setting, mother's gift. Reward. No questions asked. 2063 W. 49TH ST. VErmont 0641.

PIN lost; Eastern Star pin. Finder please call MRS. BARTRON, Arcadia 9-J-4, collect. Reward.

POCKETBOOK lost from car, black leather, containing money and contracts. 1169 Pl. 58731.

PURSE LOST in downtown district, contents tooth with platinum and gold band and Yale key. Reward. 567-682.

WATCH LOST, bracelet attached, monogramed. J. or E car or Broadway or Main on 6th st. Reward. 707-682.

WATCH, lost, gold wrist, initials on back. E. L. E. DUnkirk 0444.

$100 REWARD.

Lost about 2 weeks ago, male English bulldog, white, half of face brindle. Brindle spot on back near tail. HE. 0270. WM. RUSSELL, 6500 Ivanhoe ave., Hollywood.

WHITE English Bull pup with black spot around left eye, answers to name of Bonnie, license number 15041; last Saturday afternoon, Philbrick yard. Address 62387 LA MIRADA. HEmpstead 8674.

WRIST watch lost on street, or in Mac Co., Bullock's or 9th st. P. O. Green-gold Hamilton, engravable. Reward. Belmont Apts., 948 S. Figueroa, Apt. 416.

LOST—Black hand bag, left on 5 car Tuesday morning, Pico-Hill. Valuable papers, etc. Please call M. F. BOEHLER, Faber 0217.

WILL lady who saw lady drop gray purse at Third & Broadway Thurs. evening please call PHONE 555-851.

ANYONE knowing the whereabouts of ALBERT CAHN, please notify him to write his MOTHER.

SPECIAL NOTICES—Miscellaneous

SETTLE EARLY TRAIN TO MISS OUT. TELEPHONE YOUR SUNDAY AD. TO THE TIMES FRIDAY OR EARLY SATURDAY. METropolitan 6700.

Baths and Massage

GROVE HEALTH INSTITUTE
FLORENCE BARTON, M. PARIS, nurses. Elec. and steam cab. tub baths. Swedish massage. Ladies only. Phone 10-1. 9-5:30 p.m. Sun. 10-2. SUITE 214 STACK BLDG., 239 W. 4th. cor. Bdwy.

NATURE treatment, diet, exercise, cab. needle, bath, electricity, lessons, medicines, herbs, fasts, etc., scientific massage for all conditions, aches and pains. 224 S. BDWY., office 228. BR. 4419.

Health Institute

ELECTRIC CABINET, SWEDISH MASSAGE, CHIROPRACTIC ADJ., MINERAL BATHS. CHIROPRACTIC & NATUROPATHIC. ATTEND 225 CONS. BLDG., 6TH AND HILL. HOURS 9-4, SUNDAYS, 9-2.

ELECTRIC cabinet, Swedish massage, baths, Laurel Inst., 1126 S. Hope. MR. 1126. Hrs. 9 to 9 p.m. Sun. 10 to 2. Suite 619 CONSOLIDATED BLDG., 6th and Hill. elec. cabs. free.

MISS FOSTER INHAM & EKMAN, Swedish massage. Med., vapor bath, vibration, health treatments, diagrams by physician. Suite 219 B. H. Bldg., 10-3. 126 W. 3RD ST. Office 206.

LADY ATTENDANTS—Scien. massage, palm-less chiropractic, etc., other methods for colds, gastritis, etc. Particulars in our booklet. 9-5. 6-9. 10-6. ROOM 1001 LEAGUE BLDG., 2nd and Hill.

MASSAGE that is massage. Latest methods & equipment. New Life cabinet baths, prof. attendants. Try our holiday special with Hydro. 1 week 10-8 holidays 10-9. 527½ S. HILL, 2nd Floor.

CAB. sweat with massage, $2; min. bath & rub, $1.50. Trained nurses & attdts. MAE M. DAVIS, 106 E. 9th ST. 10-8. office hours 10-8 Sun. 10-3. AX. 4370.

NEW ESTAB. Mech. therapy inst. Massage, manip., elec. treat., sun, lamp. Nurses attd. Open daily, incl. sun. holidays. 1016 W. 3RD ST., Lankershim Bldg. rm. 302.

MISSES Nyberg & Nyberg, 108 N. Spring, room 3. Good hr. massage, cabinet baths, elec. treat., spec. treat. for nervous, rheumatism. Hours 9-9. Sun. 10-4.

STUDIO SHOPPE.
Russian & swedish massage, electric baths. Hrs. 9-7. Open Sunday. 1240 W. PICO. Apt. 7. Fr. 69447.

HELEN Hughes & Anna Woods, chiropodic manicuring parlor. Hrs. 10 to 9. open Sundays. 157 E. BROADWAY, ROOM 808.

MARGARET THOMAS, baths, massage, electric treatments. 253 W. 52nd Pl., corner Moneta. Hrs. 10-8:30. Sun. 10-2.

STAR Japanese Baths and massage, latest methods, best of care. Ladies only. Operators both sexes. 215 N. SAN PEDRO.

MASSAGE, manicuring. Laura Ellis, Miss Mitchel. Both sexes. Suite 429 Union League Bldg., 2nd & Hill. Hrs. 10-9 Sun.

LESSONS in manicuring, electrical massage and medical facials, etc. Half rates given. At 745 S. FLOWER ST.

MASSAGING, manicuring. Miss Lowe, 715 FRANCISCO ST., 1 block west of Figueroa. Hours 10-7. open Sunday.

BODY MASSAGE, violet ray, vibratory, alcohol rubs, $1 up. 9:30 a.m. to 6 p.m. 419 DELTA BLDG., 426 S. Spring.

RADIUM Sweats, Massages, Chiropractic, Nurse in attendance. Suite 1 HILL-MIRICK Hotel. Hrs. 9-7. Sun. 9 to 12.

VENICE—Baths, massage, new management. MISS KEY, nurse, 10 to 9 daily. 1st floor Sanborn Bldg., Venice.

LUCILLE WERBEN and assistant, Yorkshire 1371. Sun ray, scientific massage, chiropodic adjust. 228 I. W. Hellman Bldg.

MANICURING AND MASSAGE.
Suite 8, 803½ S. Olive. Open Sunday.

RUTH LEE and Assistant, Scalp & Violet Ray treatments. 811 W. 12TH ST.

MANICURING, scalp treat. 818 W. 5TH. Room 627. Mat Mgr. Hrs. 10 to 5:30.

BATHS, electric, Swedish massage, Trained nurse. 1342 E. Colorado. Pas. P.O. 3766.

MARATHON BATHS. Blood wash, sweats, massage. 1324½ W. 7TH. Stay all night.

LILLIAN BURTON, Nu-Foot manager. 629 SAN FERNANDO BLDG. Hrs. 10-5.

MASSAGE, chiropractic nurse, attn'dnt for nervous people 7125½ Centous st. Apt. 1

MAE, massage, baths, electric trts. 650 S. Figueroa. PICUEROA 7777.

MASSAGE, sweats, nine baths, Chiro. adj. $1 up. MISS FREEMAN. 940 W. 8TH.

FIRST-CLASS massage and baths, hrs. 10-7, Sundays 10-4. 1016½ S. OLIVE.

GLOVER'S REMEMBER AGENCY.
ORDERS TAKEN. MRS. J. TO 6. 543-08.

LILLIAN COOK, face massage, scalp treat., manicures. AX. 1458. 1560 E. 47th st.

REAL SWEDISH MASSAGE. MISS PITCHER. 602½ W. Fifth. Phone 10-6.

SCIENTIFIC massage, oil, alcohol rub. Hrs. 10 to 6. Open Sun. 414 W. 4th.

MAE E. CURTIS, elec. treat., violet ray, manicuring. 344 S. Grand, Apt. 21. 10-3.

Beauty Culture, Hairdressing, Bobbing

AT BULLOCK'S

SPLENDID NEW NINTH FLOOR BARBER SHOP FOR WOMEN EXCLUSIVELY

Skilled Men Barbers.
Shingle, Trim & Marcels.
Soft Water Shampoos.

EXCEPTIONALLY EQUIPPED HAIR CURLING SHOP
BOB MARCEL $1.25. A FEATURE SPECIALIZATION.

40 Hairdressing Rooms
24 Manicuring Tables
Telephone BULLOCK'S for Appointments. BRoadway 6800.
Galeria de Charme, 9th Floor.

MARCEL and scalp treatments, Hrs. 12 to 6 p.m. 1622½ S. Hill, Apt. 5. MR. 1781.

PEARL Permanent Wave Studio. Expert work. Ph. 1908. 741 Consolidated Bldg.

Medical

MAN doctor over 30 years, only chronic, recent and severe cases. Blood and urine tests, NO CHARGE. Vegetable medicines used only by himself. Genuine cures and glad to show you my work. Hours 10-6. Sun. 10-12. 219 Douglas Bldg. cor. 3RD & SPRING STS.

SURGICAL AND OSTEOPATHIC CLINIC—In charge of instructor in surgery for 16 years. Prices reasonable. Only competent assist. $10. FERGUSON BLDG. MAIN 6158. Vandike 1602.

SKIN and blood diseases successfully treated by Dr. Silverman, former assistant to Dr. Lorang, Germany. Hours 1-4, even 7-8 p.m. Suite 514 BROADWAY ARCADE BLDG.

MEN—See successful specialist for chronic or recent disease. No delay from work. Latest methods. My own medicines. Ex. free. 247 S. BROADWAY.

MARIE A. MICHEL, M.D., ex-interne of hospital, 528 W. 41st Place, 2 to 4 p.m.

SPECIAL NOTICES—Miscellaneous

Medical

DRS. SHORES & SHORES, SPECIALISTS. Catarrh, deafness, headnoises, hay fever, asthma, rheumatism, eczema, neuritis, piles, epilepsy, goiter and other CHRONIC DISEASES of nerves, blood, skin, lungs, heart, stomach, bowels, bladder, kidney, liver. A specialty for 21 years. 604-5-6 LISSNER BLDG., 634 S. Spring st., Los Angeles. Hours 9 to 5; evenings, 7 to 8; Sundays, 10 to 12.

CANCER, skin, $10; specialist, 25 years, 521 N. AVE 66. GArfield 1778. 2 to 5. Consult free. 21 year in L. A.

WANTED—Partner, doctor or masseur. Fl. ARidge 4740.

Sanatoriums

STRICTLY CLEAN-CUT MEN.
If you want real comfort, real meals and a real rest in a mountain cabin close to L. A., phone SUNLAND 958. Rates only $50 per mo., too.

LAKE VIEW, cheerful home life, careful nursing, good food, systematic care. Rooms, well heated, sun porches, treatments, milk or selective diet. DR. Hook.

FINE sightly location for Sanatorium near Los Angeles, 17½ acres. Bargain. L. J. STANLEY, 226 N. Bright, Whittier, Calif.

TUJUNGA SANITARIUM REST HOME. PHONE SUNLAND 926.
All cases not contagious cared for.

MORPHINE habit successfully treated without pain or suffering. About two weeks required. Call GLENDALE 2045-R-1-3.

Society Meetings

STRANGERS' SOCIAL CLUB.
Meets Tues., Thurs., Sat., 8 to 11:30. Music-Arts Hall, 223 S. Broadway. Cards, games, dances. Join us, get acquainted.

Detectives

KANE DETECTIVE AGCY., 726 Low Stats Bldg. Ft. BRoadway 2196. All branches detective work. Charges moderate.

NOT satisfaction but accuracy guaranteed. HERBERT MU-MASON DETECTIVES. 24 hrs. service. 257 Copp Bldg. FA. 0679.

SECRET WORK IN ALL ITS BRANCHES. Knapp locators, F. L. Burns Detectives. TRinity 7072. 417 Pacific Finance Bldg.

Chiropractic.

CHIROPRACTIC TREATMENTS given at Los Angeles College of Chiropractic, 220 W. 19th st. Also at branch, 954 S. Broadway.

Auto Trips and Travel Offers

TIJUANA races Saturday, return Sunday night. Big sedan. HOLMBERG, Capitol 2931.

I AM driving to San Francisco, leaving Dec. 22. Can take couple, anyone so desiring phone HO. 7230.

SEATTLE—Sunday, take four. Dodge car. Humbolt 6537-J.

ALL club memberships, golf, beach, etc., bargains. 305 Detwiler Bldg. BR. 6144.

DRIVING Pierce Saturday, take one. AT TOOT, MAIN, 1770.

LADY with Chrysler broadcham will drive parties by hour or day. DEL. 6240.

SPECIAL DINNERS—Good Eating Places

WOMEN COOKS & BAKERS at MURRAY'S, 114 E. 7th—REAL EATS—1000 S. Olive.

PERSONALS—Business

A VETERAN English actor, 30 years' association with Frohman's, will coach only lady or gentleman for the stage, privately. Elocution department. Stage craft and gesture. The great emotional roles a specialty. If you possess the necessary qualifications I can advance your fortunes. Exceptional references. Address PERCY OSBLEN, 1297 El Sereno avenue.

POEMS—RHYMES—POEMS
Made to order for all occasions. Advertising stunts, dinner parties, toasts. Can write your ideas in rhyme. Poems for sentimental business, holiday verses. Call for personal interview or write. 2210½ PRINCE ST.

TRANSPORTATION possibilities unlimited. Backed by most reliable company, rare opportunity. Brokers need not apply. If you have small sum to invest, investigate. Write, address Y. box 178, TIMES OFFICE.

WANTED—To communicate with anyone who bought stock in the Los Tonchrito Syndicate at El Dorado Ark. J. O. SMILEY, care Armstrong Bldg., El Dorado, Ark.

LONESOME CLUB, Mon., Fri. ers. 7 to 11. Old-time dancing, songs. Visiting for lonely folks. HORNE'S, 926 W. 7TH.

PUBLIC stenographer and mailing service. Typing, $1 hr. Mimeographing, mimeographing addressing, $5 per M.

W. T. ROGERS—Important information waiting for you. Address R. box 70, TIMES OFFICE.

WILL sell at attractive figures a membership in either Rancho or Brentwood Country Club. Phone VA. 1080.

FURNITURE published and repaired. Prices very reasonable. Ph. MARTIN. Main 7672.

WILL CARE FOR AGED PERSON in my home, excellent environment, every attention. GR. 6573.

FALSE TEETH REPAIRED short notice. 424 Bryson Bldg., 2nd-Spring. Hrs. 1-4.

FREE LEGAL AND BUSINESS ADVICE. ATTY. MATTHEWS, 410 EUCLID.

L. A. MAIL, ph. address, P. O. lock boxes, $2 mo. 434 STACK BLDG. 4th & Hfwy.

MUST sacrifice 25 shs. United Camps, Inc., $2 per share. Owner, TUCker 5403.

SURF & Sand Club membership for sale. Equity of $200 at great sac. GA. 0062.

ADVICE free, Matthews & Walter, Attys. 210 Douglas Bldg. Metro. 4378.

CHRISTMAS SPECIALS—Gift Suggestions

Miscellaneous

XMAS SPECIALS
MEN'S SILK ROBES
and
FANCY PAJAMA SUITS
ALSO ATTRACTIVE LINE OF WOMEN'S NOVELTIES
AT SPECIAL PRICES
SECOND FLOOR JEWELERS BLDG.
IN FRONT OF ELEVATOR.

AUCTION.
CHRISTMAS TOYS & SPECIALS.
A large consignment to be sold regardless of price.
Here is your chance at a greatly reduced cost to you.
STARTING SATURDAY, DEC. 13.
SALE EVERY EVENING, 7:30. (Sunday and Tuesday excepted.)
2218 SO. MAIN ST.

MUSICAL TOYS
Toy trumpets, 25c; saxophones, $1.50; ukuleles, 50c; banjos, $1.50; violin ocarinas, $1.25; Ocarinas, 25c; music stands, $1; guitars, $6; harmonicas, 10c; tambourines, castanettes. Bargains in everything musical. A small deposit will secure you against disappointment.
BEEHM & MELVIN, 221 S. Bdwy. With Barnes Music Co.

CHRISTMAS TYPEWRITER SPECIAL.
THE APPROPRIATE XMAS GIFT.
TYPEWRITERS FOR RENT, $2.50 PER MO.
YEAR'S GUARANTEE. WATCH OUR WINDOWS.
AMERICAN TYPEWRITER EXCHANGE.
732 S. SPRING ST. MEtro. 3059.

The ONLY original "GALLOPING STEED" A toy for the kiddies to ride. It does gallop and teaches him to walk. Cor. Main and Alameda Highway, Compton. Also 1507 E. ANAHEIM ST., between Wilmington and Long Beach.

HANCOCK PARK lots $1500 cash, on Highland ave., concrete street, all impts. paid. $8750. for 5 days, to raise Xmas fund. AGNEW & CAMPBELL, 7061 Melrose ave. GR. 8481.

SHERMAN SHOPPE.
Buy my BEAUTIFUL SILK UNDERWEAR, NIGHTIES, PAJAMAS, ORIENTAL GOODS, ETC.
REcom 6041.
1951 W. 20TH STREET.

XMAS SPECIALS.
On roll and flat top desks, filing cabinets. Give office furniture for Xmas. 211 W. 2ND ST. Main 5082.

PARKER DUOFOLD BIG BRO SET. And all standard pens on sale at PARKER PEN SERVICE STATION. Rm. 314, Grosse Bldg., 124 W. 6th st.

JUST the thing to give her—gold-incrusted goblets, $2 a dozen; also sherbets. 818 So. Minton design. (STEINER STUDIOS.) No. 7. Broadway Arcade Bldg.

DISHES RENTED FOR ALL OCCASIONS. CAL. JOSEPH CO., 647 N. SPRING. TUcker 5313.

SPECIAL for Christmas, we give four of the latest records free with each phonograph. 327 W. 3RD ST.

ASK for our book describing the Xmas gift of all gifts. PACIFIC MORTGAGE CO., Suite 253, 124 W. 4th st. VAndike 1507.

STEPHENS Ballent 6, "24," Driven, less 6000 mi. Grand-Adams Car., 2526 S. Grand.

GIFTS FOR CATHOLICS—
Thousands of articles to select from. C. F. HORAN & CO., 120 W. 3rd st.

E-Z-KM. mail buying, for Xmas, cheaper than you could build. Garfield 1087.

HIGHLAND NURSERY.
Has carefully cultured plants for Xmas. See them. 1157 HIGHLAND.

POLISH PUPPIES, ideal Xmas gift. 431 CLARK ST., Burbank.

RING—Lady's blue diamond. Cost $225. $130 buys. MRS. BOYCE, RE. 1806.

VERY fine old violin, Amat. model, low cash price. NELSON, 1118 SO. MAIN.

FACTORY to wearer; $40 wool suits & o'coats, $24.50. Weigel-Rixon, 221 W. 5.

HEADQUARTERS XMAS imported & domestic gifts. THE ASIA CO., 231-33 E. 1st.

A FEW sample 42-piece sets of dishes $6.25 to $8.50. 202 SAN FERNANDO BLVD.

HIGH grade 9x12 Wilton rug, val. $150. Sell $98. Coast Furn Co., 561 S. Figueroa.

FOR imported Xmas gifts, novelties and teas, SOMA TEA STORE, 234 E. First st.

IMPORTED dinner set, 42 pcs., $10. (DORNER'S.) 646 S. Main.

CHRISTMAS SPECIALS—Gift Suggestions

Miscellaneous

GLASSES

Kryptok Glasses with floor-on shell-tex frames. These famous glasses for near and distant vision—regular $25 value this week for $20. Glasses may be fitted after Christmas.

Dr. H. H. Noe, Optometrist, Mezzanine
THE MAY CO.

UP-TO-DATE DRESSES, NOVELTY JEWELRY AND GIFTS. TOYS INCLUDED. VERY CHEAP. NO DEALERS. Garfield 8150.

WE are selling poultry live and dressed, wholesale prices. 828 SAN PEDRO ST.

BEATIC BISCUITS FOR YOUR AFTERNOON AFFAIRS. 4925 7TH AVE.

XMAS time, auto top time. Tops $7. 82 SHANKS, 811 N. Broadway. Main 4820.

Automobiles

AN AUTOMOBILE FOR XMAS

Select a perfect chiffrly used car from our stock. Large variety to choose from. Conditions unequaled. GET IT NOW AND PAY AS YOU RIDE NEXT YEAR.

The Oldest Used-Car Establishment.
PASHLEY MOTOR CO.
1118 S. Main. 1294 S. Main.

Xmas Present

1923 business man's coupe. Just like new throughout. Excellent tires, 2 spare, bumpers, motometer and other extras. The price is right with a 90-day written guarantee. Terms or trade. NATIONAL MOTOR SALES
825-27 S. Olive. Open Eve. & Sundays.

GIVE HER A REAL XMAS GIFT—
A NEW OR USED CAR
FROM BOZART MOTOR CAR CO.
THE ORIGINAL HOUSE OF SERVICE.
617 NO. BROADWAY.

Auto Accessories

EASTERN AUTO SUPPLY CO.
N.W. COR. PICO AND MAIN ST.
A COMPLETE LINE OF XMAS GIFTS. SEE OUR DISPLAY. TU. 2008.

Beads

BEADS—BEADS—BEADS
Buy from factory. Big saving. Ideal Xmas gift. Latest styles. Bring this ad or phone for special Christmas packet. Store $1. MERCANTILE ARCADE.

Bicycles

DOLL BUGGIES, VELOCIPEDES, ALL WHEEL GOODS. SPECIAL XMAS PRICES. VE. 4086. OPEN EVE. 2700 W. 54TH ST.

BARGAIN BICYCLES, cash or terms. MEAD CYCLE CO., 1134 S. Main. MA. 8865.

BICYCLES, velocipedes, autos and etc. Low cash prices. 646 N. MAIN ST.

XMAS BICYCLES, CHILDREN'S VEHICLES. 5110 SANTA MONICA BLVD. OPEN EVE.

FOR XMAS Moreno and children's vehicles, see KURODA BROS. 546 E. 1st st.

Birds

XMAS GIFT.
That will please the whole family.

A BEAUTIFUL
SINGING OR TALKING BIRD.

Choose from a large selection of imported and domestic birds, including St. Andreasburg Rollers, Harts Mountain Warblers, Norwich Canaries, Panama Parrots that will talk, beautiful whistlers, gorgeous colored finches, etc. Also a wonderful line of cages, cage stands, seeds, remedies and other supplies.

THE MAY CO.
FOURTH FLOOR.

BIRD LOVERS
PETS OF ALL KINDS
WE CAN ALWAYS FILL YOUR ORDER.
THE FINEST GIFT OF ALL
IS ONE WITH LIFE.
WHAT WILL IT BE?
KITTENS, CATS, DOGS, ANY KIND OF BIRD. SEE OUR STOCK TODAY.
BIRDLAND
528 S. BDWY. OPP. MAY CO.
Main 2169. OPEN EVENINGS.

WARBLING CANARY
in round gilded cage with seeds, gravel, cuttlebone and songfood, only $10. Lovebirds, $5 the pair.
Guaranteed canaries, $5 each.
Grand Roller and English canaries, aviary birds, goldfish, small turtles, globes, cages, supplies.
Largest stock in city.
Talking parrots.
Puppies, kittens, monkeys.
J. C. EDWARDS, 612 S. Grand ave.

LIVE birds make appreciated gifts. Reasonable prices. CITY BIRD STORES, 340 S. Hill and 1639 Cahuenga.

Candies

502 S. HILL.
THE QUALITY SWEET SHOP.
Crystallized fruit. We do the mailing. Send It Now.

CANDIED FRUIT gift boxes make ideal presents to send. Kate WISTERIA BAKER SHOP, 812 S. Bdwy. VA. 2986.

BUTTERED POPCORN CRISPS & BALLS. Also Xmas candies. 461 S. MAIN.

$4.5-lb. box $1, also fancy boxes and baskets. Marie Louise, 564 S. Hill. 5660 W. Wash.

California Fruits

PACKED fruits. Buy from grower, save money. GR. 1980 or RE. 9756. Rates, samples.

Cigars and Cigarettes

MONOGRAMMED CIGARETTES
Made from pure imported Turkish tobacco for those who appreciate the superlative in Egyptian. Cost little more than ordinary cigarettes. An appropriate holiday gift. RAMONA CIG. CO., 18 Mercantile Arcade. TU. 2013.

MONOGRAM CIGARETTES, ALL KINDS. MADE BY SHAW. 3804 CENTRAL AVE.

Clocks

CLOCK SHOP, 624 S. OLIVE—
CLOCKS FOR EVERY PURPOSE.

Cut Glass

BEAUT. etched glassware, draped pattern, 18-carat gold. Tumbler, lemonade, goblet, sherbet with plate, sandwich plate, salad bowl, cost $200, will sell for $85 or in part. Ph. Holly. 7111. APT. 208.

Cutlery

L. FEDT, dealer in fine cutlery, sets, imported. 834 S. OLIVE. MA. 1714.

Dogs

PERFECTLY marked thoroughbred Collies, 11 weeks old. GArfield 3060.

Dog Toys

DOG SWEATERS & BLANKETS.
Deleroe cold and distemper cure, special puppy harness, 50 cents. ORIGINAL SHOP, 4512 Moneta.

CHRISTMAS SPECIALS—Gift Suggestions

Electrical Gifts

SCHLUETER'S SIMPLEX IRONER, why stand four hours, when you can do one hour and do the work's the ironing? 745 S. FIGUEROA ST.

A REAL ELECTRICAL GIFT.
The "WAGGE THREE HEAT" iron.
3 irons in 1 for the price of 1.
See Dealers or
WAGGE ELECTRIC CO., 1622 W.

WANTED—HELP—Female.

Miscellaneous

WOMEN, READ THIS ! !

HERE'S YOUR CHANCE

To connect with firm long established and strongly financed. We train and co-operate with you. Earn money with attractive proposition. See MANAGER, 200 Central Bldg.

TELEPHONE operator who has had local experience, Hollywood residence preferred. Address W, box 473, TIMES BRANCH.

WAITRESS for mining camp in Calif. Good place. $50 mo., bd. Boss here. MURRAY & READY EMP. CO., 5th-Towne ave.

WANTED—Extra candy salesgirls, must be thoroughly experienced. Apply PHO & WHISTLE CO., 439 S. Broadway.

5 WOMEN, salary and commission. 1044 S. EL MOLINO ST.

COL. girls to learn Marcelling and beauty culture. Reasonable rates. 1500 E. 22ND.

NURSE for general duty in small sanitarium. $60. DR. 7964.

WANTED—Exp. nurse for baby 15 mo. Permanent place, $50 per mo. Ft. 0411.

Store and Office

LEGAL STENO., $30.
Sh.-bk., gen. int. exp., $125.
Sh.-bk., steno., legal, $35.
Sh.-bk., steno., $125-$135.
Steno., F.R.I., $175.
Local fire ins., clerk, $125.
Burglar policy writer, open.
Mfg. exp., $150.
COLLINS COMMERCIAL SERVICE, (Agy.) Broadway Arcade Bldg., Rm. 908.

STENO.-BOOK-KEEPER $125
TYPIST-CLERICAL (single) ..... Open
ACCOUNTANT (single) ..... Open
TYPIST (good at figures) $100
STENO.-CL. (southeast) ..... $90-$100
STENO.-CLERK (S.P.R.R.-STEVE) ..... Open
TEMP. SALES ..... $10-$20 wk
Organization Bldrs. (Agcy.) Central Bldg.

STENO., SPANISH interpreter ..... Open
CASHIER-CREDIT CLK., local auto $135
SECT.-asst. BKPR., fine, clalmsdp. $150
Good TYPIST, light STENO $75
STENO., office detail (local) $90
PACIFIC AUDIT & SYSTEM CO., INC. 302 Story Bldg. (Agy.) 6th & Bdwy.

EDUCATIONAL EXPERT COMPANY, 704 Bank Bldg. (Agcy.) 7th & Bdwy. BKPR.-STENO. familiar collections $150
SEC'Y-STENO. with local R.E. exp. $90
Legal STENO. under 30 ..... $125

THOROUGHLY experienced corsetiere to take full charge of department. Must have pleasing personality and ambitious. Prefer personal interview on account of us leaving for the east in a few days. HARABARAN & SPITZER & CO., 120-122 N. Santa Ana, Calif.

RECEPTIONIST, P.B.X., typ., bkpr.-stenog. $125
Cash-keeper, stenographer $100
Bk.-kp., steno., light work $80
Stenographer, dictaphone $90
Steno., asst. bk.-kp., $100; steno., $75
BUSINESS SERVICE BUREAU, AGY., 714 S. Hill st., Suite 412.

STENO., for wholesale cereal office. Must be quick, accurate, neat in appearance, well developed figure and be willing to act as model. Highest character references required and given. Address Y, box 78, TIMES OFFICE.

STENOGRAPHER for oil company, capable, splendid position. Also stenographer, bookkeeper, downtown. Call from 9 to 10 A.M. MR. WHITE, Mgr. Free Employ. Dept., SOUTHWESTERN UNIVERSITY, 1121 S. Hill.

STENO.-ASST. BKPR., STOCK BOND $100
STENO.-POLICY WRITER ..... Open
TYPIST-CLERICAL, KNOWL. NEEDS $70
CLERICAL-STENO. BUREAU (AGY.) 618 CONS. BLDG., 6TH AND HILL.

STENOGRAPHER, local, gen. ins. exp. Open
Stenographer, excep. chart $125
Steno.-clerk, nat'l exp. $100
Expr.-Steno. $120
LOS ANGELES COMMERCIAL SERVICE, (Agy.) 711 Van Nuys Bldg., 7th-Spring.

CLERICAL, MUST PUBLIC stat. $90
1-937, PREFER INTELLIGENT ..... $25 wk.
EMP. FIELD WORK ..... Sal. & com.
BUSINESS WOMAN'S REGISTRY (AGY.) 604 BLANCHARD BLDG., HILLS.

TYPIST-Light steno., rapid $100
Steno., asst., bkpr., white, mill. $75
Junior Legal steno. $75
CONSOLIDATED AGENCIES, INC., 501 Garland Bldg. (Agency.) 740 S. Bdwy.

STENO.-BKPR. ..... Good salary
CANDY SALES ..... $18 wk.
MARCHANT OPERATORS ..... Open
SELECTIVE SERVICE EMP. AGENCY, 301 Consolidated Bldg., 607 S. Hill.

STENOGRAPHER, thoroughly experienced in manufacturing firm in industrial section. Must be able to apply shop exp., experience, situation and reference. Address E, box 61, TIMES OFFICE.

A1 STENO., H.S. graduate, 22-26, $115; stenographer, $120. EFFICIENCY AGENCY, 621 W. M. Garland, 9th and Spring.

BOOK-KEEPER-STENOG $100
Bkpr.-asst. CASHIER, (fin. exp.) $100
411 Security Bldg. (Agcy.) 6th & Hill.

EXPERT bookkeeper and stenographer with 5 or more years' experience. 1009 S. Hope.

LADY 1847 earn $15 per month while learning. EFFICIENCY BUSINESS COLLEGE, 747 S. Hill st.

BOOK-keeper, typing under 30; garage exp. 125 N. MAIN. (Agcy.)

Saleswomen and Solicitors

REAL ESTATE SALESWOMEN
We want 2 exceptionally high class women, experienced, for our opening of $27½ Acre Slope Side

GLENDALE.

It's a limited proposition of 115 acres and only the type wanted who can measure up will be considered.

We have an enormous campaign planned out for 1925 and want women who will be permanent.

Big advertising campaign—leads furnished.

Apply afternoons 2 to 4,
J. D. Eckert, Director of Sales.
DU BARRY REALTY CORP.
618 W. 8th st.

TWO LADY SOLICITORS.

This is an invitation to you to join the successful Harry H. Culver & Co. organization, the founders of Culver City, Calif., and to learn and work directly with their main office. Not necessary to have a car. Call MR. KER. Ph. 761-771.

WE NEED 4 or 5 neat, intelligent young women with attractive personality to work on a commission basis for a conservative, established financial institution. Our proposition is of vital interest to every wage earner, salaried person or professional man or woman and we know you can make money. Call 457 S. SPRING AVE., 1 to 3 p.m. Closed Sunday.

A CULTURED woman with executive ability, one who needs to earn more than $25 a week and is afraid to work hard for the exceptional salary paid. Call 720 CHAPMAN BLDG.

SALESWOMAN having appearance and ability by strong concern, well established; $200 monthly income assured. Apply 9 to 10:30 a.m. 6281 HOLLYWOOD BLVD. Rm. 322 or 706 S. HILL.

WANTED—An experienced corsetiere with general experience in place goods. Refs. required. Apply at 181 MAINE ST., Ocean Park.

SALESWOMEN TO SELL MAPLE SYRUP IN ONE TRADE. CAR PREFERRED. CALL 1128 W. 10TH ST.

INTELLIGENT, ambitious woman wanted. Good chance to earn money if willing to work. ROOM 413, 607 S. BROADWAY.

Trades

WANTED—EXPERIENCED COR-SET ALTERATION HELP. AN-swer, stating experience, ADDRESS W, BOX 450, TIMES BRANCH.

MANICURIST—2 expert marcellers, steady position. PHONE Holly. 8462.

Household and Domestic

WHITE woman wanting good permanent home, general housework including laundry. Couple with infant, new 5-room bungalow. Own room and bath, $25 month. 1Ampire 7246.

WE are always short of cooks and general workers. Good jobs waiting. Call at MELBURN'S AGENCY, 408 Canon Drive, Beverly Hills. Bev. 5544670; 5442274.

A GOOD housekeeper, white, who has had some experience with practical nursing. Call at 502 E. BONNIE BRAE, between hours 2 and 5 or 8 and 9 p.m.

COOKS, gen., $62-$100; Mothers' helpers, $50; plenty of work. ANGELUS EMP. SERVICE, 406 S. Main. Rm. 325.

WANTED—Kitchen helper, $40. Room and board. CALIFORNIA MILITARY ACADEMY, 1017 S. Hill.

SCHOOL girl to assist in housework, room and board and $10. 1731 WEST BLVD. 1Empire 4090.

GIRL for general housework, $50 mo. NATIONAL EMP. SERVICE AGENCY, 201 Equitable Bldg. 1st and Spring.

WANTED—White girl or woman for general housework. Last maid in this place 5 years. PHONE 858858.

WHITE woman for general housework. No laundry. Must be neat and clean. MRS. T. J. ARMER, Ph. 47-W, Montebello.

2ND HOUSEGIRL, $45; cooks, 2 gen'rals, $60; mother's help, $30-$50; day workers, $5. 6262 Ernest BLVD. (Agcy.) 2502071

WHITE woman under 35 wanting good home to assist with general housework. $25. Bungalow. HOLly. 7476.

WILL give nice home and $20 per mo. to girl or widow to care for 2-yr.-old boy. 852-497.

HIGH-class colored cook, $70; maid, general housework, 1 to fam. 601 CONSOLIDATED BLDG. (Agency.)

EXPERIENCED housekeeper, good cook, small family. 847 ELDEN AVE. Call between 9 and 12 a.m.

EXPERIENCED white woman for general housework. Couple with infant. Apply 954 92D AVE. Phone 72309.

WANTED—HELP—Female.

Household and Domestic

MIDDLE, aged woman under 45, in good health for general housework, 2 adults, small baby; 5-rm. bung., live on premises. Ref. now 844 N. JACKSON, Glendale. Inquire to L. A. soon. GLENDALE 8681.

GENERAL housekeepers always wanted for very good families, minimum wages $50 per month, room and board. Many positions pay more. Apply early and all day. GREEN'S EMPLOYMENT AGENCY, 143½ S. Broadway.

MIDDLE-AGED woman to do housekeeping. One who is neat and can do some cooking. $40 per mo., room and board. Call 818 PINE, CENTRAL BLDG. Mr. Dicker, 424 So. Bdwy.

WANTED—A housekeeper (colored.) age 20-35. A good cook, for man with three children. Young; 3 yrs. of age. For further information write P. COBBY, 421 S. Hockett st., Porterville.

GIRL part time housework, vicinity Vineyard. Call 769-401.

GIRL 18 as mother's helper, good home and $25 month. 5422 67TH AVE. 762545.

GERMAN-American Emp. Agcy. 408 S. Main, Room 230. Broadway 1827.

WANTED—Experienced white second maid. Good references. 75497.

MOTHER'S helper (white) good home. 1967 N. VAN NESS. Holly 1826.

CHILD'S nurse, 2 children, aged 4, 2 & 6 months. 8077 WILSHIRE BLVD.

WANTED—Girl for general housework. $35. 237 S. VAN NESS. HIllsp. 7427.

Hotel, Restaurant and Club

WANTED at once, 2 young ladies for cafeteria work; prefer those living near. MR. VAN TELL, Produce Hotel, 7th & Central, Los Angeles.

Professions and Vocations

NON-union organist, high-class picture house also playing vaudeville. Give ref. erences, state salary expected. Address W, box 256, TIMES BRANCH.

WANTED—Young lady for routine and analytical work in industrial chemical laboratory. College graduate preferred. Address Y, box 575, TIMES BRANCH.

Instruction Course

YOUNG women, coming from distant points may earn board, room and $15 a month while attending our day classes. Catalog and further information free.

Ambitious young ladies over 18 may earn a complete theatrical training, assisting with light office work. Splendid opportunity and just a small expense.

You can learn Comptometry or Machine Bookkeeping in six weeks. Day and evening classes.

MACKAY BUSINESS COLLEGE
9th and Main. 19 years under present management. MAin 4096.

TUSer 3193.

WANTED—HELP—Male and Female

Miscellaneous

MAN & wife, woman experienced cook, man experienced miller, white. BR. 2922

Instruction Course

LEADER COLLEGE, 706 S. HILL, 4TH FL. LADIES LEARN BEAUTY CULTURE AND HAIRDRESSING. DAY AND EVENING CLASSES. ESTABLISHED 18 YRS.

WANTED — Men to learn barber trade. AMERICAN BARBER COL., 324 E. 5th st.

EMPLOYMENT—Agencies.

WANTED—Cook quick. ALL COLORED. Good jobs, best help, best wages. Colored Old Reliable, 211 E. 2nd. TRinity 6471.

EXCELLENT colored help, male or female, by day, week or month. MRS. WHITE. (Agcy.) 917 E. 12th st. MEtro. 4355.

PHILIPPINE EMPLOYMENT AGENCY. Faber 5621. Address 119 E. 1ST ST.

EFFICIENT COLORED help. Katherine Barr Agcy., 109, Court st. TUcker 1205.

WANTED—SITUATIONS—Male

Miscellaneous

SITUATION WANTED—Man 30 years of age, graduate mechanical engineer with 5 years merchandising experience, desires position with future. References furnished. Address E, box 152, TIMES OFFICE.

YOUNG man here attending school, willing to do anything to pay expenses or earn room and board. Honest, intelligent. Address E, box 112, TIMES OFFICE.

YOUNG man having appearance and ability to work hard for the exceptional salary paid. Call 720 CHAPMAN BLDG.

WORK any kind. American 52, handy with carpenter tools. Have tools. Will do anything for any place. Address E, box 178, TIMES OFFICE.

YOUNG man, 25, with some writing, public speaking and acting experience, wishes a job that leads to intellectual activities. Address E, box 56, TIMES OFFICE.

MAN with Dodge panel delivery wants work delivering during holidays. Knows city well. Phone Holly. 6480.

ANY kind of work by willing and energetic young married man. Good ref. UNiv. 2066.

OPEN for position now. Qualify shop supervision, sales or service. Will prove up on reas. sal. Apt. 205. Fitzroy 2940.

WANTED by an experienced transfer man, knows city & country, good collector, with or without truck. Empire 5078.

YOUNG man desires any kind work. Wages 20c hour. Address E, box 93, TIMES OFFICE.

MID. AGE Amer., speaks Spanish, Italian, French fluently, wants work any kind. Address W, box 391, TIMES BRANCH.

COLORED man wants work of any kind. AT. 6978.

(COL.) man wants pos. apt. house janitor, hotel porter or day work. HU. 5514-J

SITUATION by young man. Porter, janitor. Also drive car. EMpire 2497.

EXP. man wants janitor or porter work. Good city ref. BRdy. 2206

WANT—Night work, cook or janitor. HUmbolt 8104-W.

COLORED handy man wants steady work. Ref. HU. 4116-M.

EXP. (col.) man wants janitor or porter work. Ref. HU. 1225-R.

POSITION wanted as porter or cook in apt. house. Call HU. 1094 J.

PLASTERING, brick, tile & stucco work. Repairing & remodeling. 581-708.

JANITOR OR PORTER WORK WANTED BY EXP. COLORED MAN. HU. 8021-W.

ODD jobs all kinds. Willing worker. Stop hour. 1231 S. OLIVE. AT. 6944.

Store and Office

MARRIED man, several years' exp., gen. office work. Prefer real estate office with view of sales dept. later. Address E, box 22, TIMES OFFICE.

YOUNG man, bookkeeper and gen. office, 10 years' experience, no loc. ref. Wants position. Address E, box 100, TIMES OFFICE.

ACCOUNTANT, 12 yrs. public and corporation exper., open for temporary or perm. work. Local refs. Ph. BEacon 3371.

GOOD accountant wants small set of books to keep. Excellent references. Rates reasonable. Tel. DUnkirk 2939.

ALERT, EFFICIENT ACCOUNTANT—Over set books, keep books, install systems, financial statements. TU. 6802.

MEXICAN, 23 years old, wants position as clerk in grocery store. 630 NEW HIGH

R. MUSHET will open, post, close or audit your books. Garfield 6434.

ACCOUNTANT, exp., wants set books to keep or audit. Garfield 6213.

SERVICES of an efficient acct.-bkpr. can be had all or part time. Reas. Rm. 5402.

WANTED—Carpentry work or any kind. Remodeling and repair work a specialty. Prices reas. Call W. Thompson, 54798.

PAINTING by well equipped contractor, handle any kind of work. R. M. WHITE-HOUSE, TR. 7606.

A. OSBOURN, PAINTING, TINTING, PAPER HANGING, REAS. PH. 53879.

PAPERING, paint, tint, rep., best work. W. A. Goodwin, 2956 La Salle, 73845.

PAINTING, tinting, paperhanging. Estimate free. Call 1st time. BR. 6894.

CARPENTER, new or repair, $6 a day or contract. Lumber at cost. GArfield 2493.

PAINTING & decorating, day or contract. Lowest rates in city. Best ref. AX. 0086.

PAINTING, tinting, clean or paint kitchen. Work guar. STerling 0292.

TINTING, any size room, $3. Houses repaired. Roof to cellar. HUmbolt 4080.

WANTED—Carpenter work by experienced foreman. HU. 2885, Garfield 73946.

CARPENTER work wanted by day or contract. DElaware 1804.

ROOMS tinted, $3. Paper, $3. Painting, etc. Decorating TR. 5807. DIXON.

IF YOU need a first-class all around carpenter call Atlantic 2811.

CARPENTER specializes in small jobs. New & repairs. Lowest prices. HO. 5400.

PAINTING, papering and decorating. Work guar. $3.50 per rm up. HU. 6501-W.

WANTED—SITUATIONS—Male

Salesmen and Solicitors

THE WRITER of this adv. has just come from Iowa on a visit, but likes your country so well that he wants to stay. He is full of pep and has been a salesman for years. Surely some of the live institutions here will want an additional salesman Jan. 1st or before. Address box 18, TIMES OFFICE, Pasadena.

Trades

CARPENTER, FINISHING, ANY KIND. Buffets, bookcases, wardrobes, etc. Remodeling or new work. Capitol 4875.

CANDY maker, Al, desires permanent position. Specialize on fine retail goods. All around man. Local refs. Phone 64718, Venice. MR. MARSHALL.

YOUNG mechanic, used to light mechanical as well as tool work, wishes position. CARL HOLM, 602 Valencia st.

CARPENTER wants maintenance or new work. Address E, box 113, TIMES OFFICE.

ELECTRICIAN, A1 maintenance and repair; 9 years' exp. 132014 DOUGLAS ST.

WANTED—Carpenter work. Call me for estimates on new or old work. DEarsl 8766.

EXCH. CARPENTER WORK FOR FURN. ROOM OR MERCHANDISE. ADDRESS W, BOX 490, TIMES BRANCH.

MACHINIST—A-1 wants work, expert pneumatic tool man. AT. 9842.

MIDDLE-AGED MAN, first-class carpenter, wants work any kind. HU. 4090-M.

PAINTER, all around man, must work. TRemwell 1901-J-4 or TRemwell 4790.

MACHINIST, 18 yrs' exp. small and medium work. 1 hr. MEtro. 8225.

PRACTICAL painter desires day work. GORDON, ph. Vandike 8109.

CEMENT FINISHER—Good on stone and porches. GARVER, Vandike 8822.

CARPENTER foreman, A-1 finisher, all kinds of construction. Call WE. 3126.

CARPENTER, $7 day, finishing, jobbing. Phone AT. 5900.

YOUNG man, exp. in plastering and cement work wants position. PH. 505548.

CARPENTRY, wood finisher or repair. A. F. DEWEY, 221 S. MAIN. 58037.

BAKERS helper. Experienced wants work. Address E, box 21, TIMES OFFICE.

CONCRETE work, driveways, walks, porches, etc. day or contract. Pitcher 2966

AS fireman. LUCE, AX. 8643.

AS battery man. LUCE, AX. 8643.

Chauffeurs and Teamsters

CHAUFFEUR-MECH. (WHITE.) SINGLE, 8 YRS. LOC. EXP. KNOWS CITY & COUNTRY THOROUGHLY. BEST REF. PH. 551-806.

YOUNG colored man wants position private family as chauffeur. Willing to assist in other work. Good references. Ph. BE. 0585.

(COL.) chauffeur and houseman, good city and ref. driver. Knows city and country. Phone HU. 7533-J.

CHAUFFEUR, colored, married, age 24. Private family preferred. Good references. TOM HAYNES, BRoadway 2691.

CHAUFFEURS, mechanics, gardeners, houseboys, first class. Phone Trinity 1927. Swedish Agency.

(COL.) chauffeur, reas salary, drive most any make, best ref. VA. 0017 or VA. 3615.

RELIABLE man, years L. A. exp. A1 refs., willing and obliging. DU. 3023.

CHAUFFEUR FOR PRIVATE FAMILY. Call 1128 W. 10TH ST.

BY exp. A-1 Japanese chauf. ref. Address E, box 225, TIMES OFFICE.

(COL.) chauffeur, reas. salary, drive any make, best ref. VA. 0017 or VA. 3615.

COL. chauffeur handy around house. Good ref. reference. Phone Holly 6480.

EXP. Chinese chauffeur in private family, willing to work, best ref. ANgelus 8845.

UNIVERSITY student wishes driving afternoons or evenings. VE. 1283.

EXP. chauffeur and porter, janitor. Will be in to-day. Ref. 1 yr. 5370 Fountain.

CHAUFFEUR, colored, will stay on place, good refs. WENDELL LEE, EM. 1238.

Hotel, Restaurant and Club

COOK—1st class, young, col. man. Dinners, parties, etc. Also good short order cook. Capable and honest. Refs. HU. 1410-J.

FOR high-class chefs, cooks, pastry cooks & counterman, call at EMPLOYMENT DEPT. CLUB, 308 Bissell Bldg. MI. 5492.

BAKER and pastry cook, hotel, club, restaurant. Add. E, box 300, TIMES OFF.

EXPERIENCED hotel clerk, middle aged, reference required. prof. of UN. 4292.

CHEF (white) hotel, cafe; 20 yrs. exp. Wants position. Ref. Holly. 9072.

Farm and Garden

MIDDLE aged man with wife experience in Cal., 20 yrs. in citrus and deciduous, references. Would prefer to handle good sized ranch. BOX 191, LA VERNE, CAL.

A SOBER reliable man wants a position to work on the home and garden. Not afraid to work. JOHN GOEBELE, Pacific Hotel, Sherman.

LAWNS put in and taken care of, day or contract. ANTONIO ORTMET, 149 Elmyra st.

GENTLEMAN wishes position on ranch or any kind of dairy work. Address D, box 18, TIMES OFFICE.

MIDDLE-aged man as gardener or watchman. Exp. and ref. J. P. S., 301 N. FIGUEROA. VAn. 9333.

MAN, Christian, wants general work around private place. Address E, box 98, TIMES OFFICE.

JAPANESE gardener wants steady job. Holly 1311.

House Servants, Caretakers.

USEFUL BUTLER-HOUSEMAN (WHITE) WISHES POSITION. WILL GO ANY-WHERE. REFERENCES. ADDRESS E, BOX 60, TIMES OFFICE.

YOUNG colored man, first class cook and butler desires position in private family or gentleman's home. Best references. Phone J. SMITH, AZusa 2063.

WORK any kind. American 52, handy with carpenter tools. Have tools. Will do anything for any place. Address E, box 178, TIMES OFFICE.

YOUNG man, 25, with some writing, public speaking and acting experience, wishes a job that leads to intellectual activities. Address E, box 56, TIMES OFFICE.

MAN with Dodge panel delivery wants work delivering during holidays. Knows city well. Phone Holly. 6480.

ANY kind of work by willing and energetic young married man. Good ref. UNiv. 2066.

OPEN for position now. Qualify shop supervision, sales or service. Will prove up on reas. sal. Apt. 205. Fitzroy 2940.

WANTED by an experienced transfer man, knows city & country, good collector, with or without truck. Empire 5078.

YOUNG man desires any kind work. Wages 20c hour. Address E, box 93, TIMES OFFICE.

MID. AGE Amer., speaks Spanish, Italian, French fluently, wants work any kind. Address W, box 391, TIMES BRANCH.

COLORED man wants work of any kind. AT. 6978.

(COL.) man wants pos. apt. house janitor, hotel porter or day work. HU. 5514-J

SITUATION by young man. Porter, janitor. Also drive car. EMpire 2497.

EXP. man wants janitor or porter work. Good city ref. BRdy. 2206

WANT—Night work, cook or janitor. HUmbolt 8104-W.

COLORED handy man wants steady work. Ref. HU. 4116-M.

EXP. (col.) man wants janitor or porter work. Ref. HU. 1225-R.

POSITION wanted as porter or cook in apt. house. Call HU. 1094 J.

PLASTERING, brick, tile & stucco work. Repairing & remodeling. 581-708.

JANITOR OR PORTER WORK WANTED BY EXP. COLORED MAN. HU. 8021-W.

ODD jobs all kinds. Willing worker. Stop hour. 1231 S. OLIVE. AT. 6944.

Store and Office

MARRIED man, several years' exp., gen. office work. Prefer real estate office with view of sales dept. later. Address E, box 22, TIMES OFFICE.

YOUNG man, bookkeeper and gen. office, 10 years' experience, no loc. ref. Wants position. Address E, box 100, TIMES OFFICE.

ACCOUNTANT, 12 yrs. public and corporation exper., open for temporary or perm. work. Local refs. Ph. BEacon 3371.

GOOD accountant wants small set of books to keep. Excellent references. Rates reasonable. Tel. DUnkirk 2939.

ALERT, EFFICIENT ACCOUNTANT—Over set books, keep books, install systems, financial statements. TU. 6802.

MEXICAN, 23 years old, wants position as clerk in grocery store. 630 NEW HIGH

R. MUSHET will open, post, close or audit your books. Garfield 6434.

ACCOUNTANT, exp., wants set books to keep or audit. Garfield 6213.

SERVICES of an efficient acct.-bkpr. can be had all or part time. Reas. Rm. 5402.

WANTED—SITUATIONS—Female

Housekeepers, Domestic, Cooks

WE cater to particular employers, who want good competent domestic servants with real refs., good cooks, couple, 2nd girls. Governesses, ready to serve you anywhere, 584670; 584274. MELBURN'S AGENCY.

CHINESE girl wants situation family. Address E, box 242 TIMES OFFICE.

EXP. colored cook wishes work private family. Stay on place. HU. 4278-R.

GOOD capable cook, some gen. work; desires position; ref. Phone 582960.

EXP. col. woman cook or 2nd maid, private family. AX. 0262.

EXP. col. girl, cooking, light housework. Small family. AX. 0060.

EXP. col. woman will serve dinners, genl. hewk., refs. MR. 3118.

COOKS, srr., maids, nurses, chauffs., etc.; colds. srr. Ph. TR. 1907. Swed. Agcy.

NEAT colored girl wishes half day or all day work. UNiv. 5078.

EXP. colored girl wants day work, housework or laundry. HU. 1908-W.

WOMAN wishes maid or apt. work. References. MEtro. 8156.

COLORED lady wishes housework or chambermaid. Phone Humbolt 3946.

COLORED—Want general housework. 1532 EAST 20TH ST. HUmbolt 6074-M.

JAPANESE woman wants any kind house work. Mornings, ½ days. TR. 74528.

REL. col. woman, care of children. Or general work, by ½ day. VA. 5536.

EXP. colored maid wishes work ½ or all day. HU. 5352.

NEAT colored girl wishes housework, whole or half days. HU. 1057-J.

HOUSEKEEPER, elderly or business couple. Address E, box 72, TIMES OFFICE.

Dressmakers, Seamstresses.

SMART dressmaking at reasonable prices. Cutter and fitter. Formerly with Lucille. exclusive. Designs if desired. HE. 5477.

FRENCH dressmaker, very competent, $5; dress per day, remodeling. Phone after 4. DRexel 8070.

DISTINCTIVE remodel, cuts own patterns. Out by day. Portable machine. TU. 4175.

EXPER. dressmaker and alteration, children's clothes, spec. 2723 W. 8TH. DU. 6342.

DRESSMAKER, FIRST-CLASS FIT, STYLE $6 DAILY. DRESS A DAY. DR. 0706.

HOLIDAY gowns completed in 1 to 3 days. Any style. 1163 N. VERMONT. 250-149.

SMART CLASSY DRESSES MADE IN 1 DAY. REFERENCE. REAR. CA. 1084.

Professions and Vocations

GR. nurse, chiropractor, masseur and electric treatments. Your home or mine. Ladies only. 5078-2.

Day Work and Laundresses.

HOME laundry, capable Japanese laundress, washing by hand, silk carefully done. Call for and del. PHO. 6148.

LAUNDRY col., reliable, cleaning, cook serve dinners. Ref. Steady work. HU. 8248-W.

EXPERIENCED laundress wants work by the day. Would like steady place. Call mornings and evenings. HU. 7132.

LAUNDRY done by capable Japanese laundress, silk carefully done. Mod. price. Call for and del. EM. 1060.

EXPERIENCED colored girl wants half day work. Cooking evening dinner or serving parties. UNiversity 1150.

LAUNDRY work wanted by exp. laundress; work called for and returned. 1Ampire 7246.

CLEANING & serving by A-1 quick willing worker. BRoadway 2528.

EXPERIENCED girl, half or whole day. Humbolt 7262-W.

A-1 LAUNDRESS wants work by day, ref. furnished. C. S., pvt. AX. 6212.

COLORED woman wants day work, laundry or clean. HUmb. 4771.

WANTED—Half day by week or day's work. Phone HU. 1301-M

COLORED girl wants ¼ day work. Call AN. 7160.

LAUNDRY work or housecleaning. Reliable and experienced. HU. 5311-M.

COL. 1st class laundress wants day work for Mon., Fri., Sat. HU. 6190-W.

DAY work, $4 per hour, 50 cents. Call MRS. MESSMER, TU. 3494.

RELIABLE white woman wants cooking, serving, cleaning. AX. 7549.

LAUNDRY WORK DONE. BY COL. WOMAN. SATISFACTION GUAR. PH. FA. 4736

NEAT (col.) girl wishes day's work or ½ day by the week. Ph. HU. 1221-W.

COLORED woman, laundress, by day, good ironer. HU. 7975-W.

WIDOW (white) needs day work; $5 cts. an hour and carfare. DR. 2548.

GIRL WANTS housework. 7066000.

FINE clothes washed, sun dried, 30 pcs. $1. Hand work. HU. 0671-W.

EXP. col. woman wants day or genl. hswrk. Hum. 1207-R.

DAY work whole or half day, laundry, etc. HU. 6223-J.

COLORED LAUNDRESS DESIRES FAMILY AND CURTAINS. HU. 8606.

LAUNDRY or cleaning, by reliable colored woman. Empire 8016.

LAUNDRESS, first class colored, 50c per hr., day or week. Ref. HE. 0516.

COLORED woman wants day work, laundry or clean. HUmb. 4771.

COL. woman wants laundry or cleaning. Tue., Wed., Sat. Open. HU. 6144-W.

EXP. woman wants ½ day wk. by the week. HU. 2040-J.

EXP. white laundress wants house cleaner, quick, willing, go anywhere. 769-917.

LAUNDRESS (col.) wishes day work, fast worker. Good ironer. HU. 5404-R.

YOUNG woman wants day work of any kind. HU. 6740-W.

RELIABLE colored woman desires laundry to take home. HU. 7272-J.

WHITE laundress wishes day work, washing, ironing or cleaning. ANgelus 4119.

CAPABLE woman wants whole or ½ day cleaning, laundry. 763417.

50 PIECES soap washed, sun dried, $1. Fine clothes specialty. HU. 0571-W.

LAUNDRESSES & clnrs., comp., rel. white women. Ph. TR. 1927. Swedish Agency.

EXP. white laundress, washing, ironing, cleaning, quick willing worker. AN. 6146.

EXP. Japanese woman, washing, ironing, housecleaning. DRexel 6323.

WANTED by reliable col. girl, 4 or 5 hours work by week. HU. 5426-W.

WANTED—SITUATIONS—Male and Female.

MAN and wife desire position on farm or in country home. Man experienced gardener and florist. Address W, box 482, TIMES BRANCH.

EXP. colored waiters & waitresses want work; luncheon, afternoon tea, dinner parties, teas. BRadway 9092.

PHONE Trinity 1927 for expert reliable couple, fine references. Swed. Agcy.

MAN and wife, wishes position, cook in camp, hotel, or anything. AT. 0042.

REFINED couple, wide hotel exp. A-1 ref. management hotel or apt. TR. 7851.

WANTED—To Rent.

Miscellaneous

WANT 1 or 2 rms., kitchenette; gar. Address E, box 66, TIMES BRANCH.

Rooms and Board.

REFINED GENTLEMAN DESIRES STEAM OR HOT WATER HEATED ROOM WITH BOARD, NOT CLOSE IN. MUST BE REASONABLE. REFERENCES. ADDRESS W, BOX 467, TIMES BRANCH.

WANTED—Comfortable large room with connecting bath and twin beds for father and son, including board for son. Call MR. LINDAHL, FAber 4052.

WOULD like a young business woman, room-mate, with best. Private F. E. home. DU. 6129. 979 S. VERMONT.

YOUNG gentlewoman and daughter 7 wish to reside with priv. family. Excel. environment essen. Mrs. Sweet, TR. 1901.

Houses

WANTED—20 to 30-room house, unfurnished; suitable for high class boarding house, west side or Hollywood. Must be good location. See Carter.

MINSTER-SCHNEIDER & CO.
Suite 428 Pacific Finance Bldg.
TRinity 2301.

WE HAVE THE DEMAND—
List your furnished and unfurnished houses, flats and apartments with us for quick results. MRS. KARPATY.
BURTON CO.
Western at. at 10th st.
768-931

WANTED—Young couple, permanent tenants, excellent references, desire 4 or 5-room, thoroughly modern house. (No duplex.) Under $30. Give address. Address R, box 580, TIMES BRANCH.

WANTED—To rent, up-to-date residence, good location. Must have 3 bedrooms, double garage, 2 bathrooms, servants' quarters. Phone DRexel 2060.

TO LET—ROOMS—Furnished

West and Northwest

LARGE sunny front room, adjoining bath, housekeeping privileges if desired. 142 N. KINGSLEY DR. Holly. 6955.

WILSHIRE EXCLUSIVE HOME
4007 W. 6th st. Nr. Western. Spl. & dbl. rm. Well heated, bath, shower. 057512.

WELL furn. rooms, both sleeping and housekeeping. 819½ GOLDEN AVE. 1 block W. of Bixel. 9th st. car. Ph. 52041

WILSHIRE sleg. and dbl. room. Private home. Gar. 638 S. Catalina. DR. 8067.

WILSHIRE STUDIO, 14x34, suitable most any purpose. Also room. Gar. 56449.

TO LET—ROOMS—Furnished

West and Northwest

SELECT dble. rm., twin beds; also frt. bedsitting rm., bath, newly furn. and decorated; cent. hot water, ph. 24x. 5409 Blvd., 1 blk. east of Cahuenga.

NEWLY furn. rm., twin beds, also rm. accommodate 2 or 3 young men. 2656 SUNSET PL. Bet. 7th & Wilshire, off Hoover. DU. 82177.

WILSHIRE Dist., 923 S. VIRGIL, 2 blks east Vermont, beautiful loc. Close in. Car. Large sunny room; twin beds if desired. Hot water, heat, phone.

FURN. sleeping room for gentleman, adjoining bath, private home. W. 4th car. Garage. 1245 W. 25TH ST. DR. 9843.

1236 CRENSHAW. Refined young man desires room-mate. Large front room. Lovely home, twin beds, all conv. $17.50. 71873.

BEAUTIFUL FURN. ROOM, SINGLE OR DOUBLE, IN GOOD HOME. GOOD LOCATION. 15 MIN. FROM TOWN. GARAGE. DU. 9051. 116 N. UNION ST.

$5 PER WK., neat, clean room, Westlake dist. 1856 W. 11TH ST. DR. 9768.

NICELY furnished room in private home. Lady preferred. 1807 S. HARVARD. 760680.

2 NICELY furn. warm rooms, private home, board optional. 923 S. BURLING-TON AVE. 58108.

ROOM, prefer middle aged lady, very neat to right party. 330 W. 27TH ST. AT. 3802.

LARGE front rm., accommodate 3 or 4 persons. Board, rates by meal or wk. 1670 WINFIELD. 554755, 1 blk. E. car.

MEN only. Choice rooms. Ex. service. Reasonable. CARONDELET.

NICE ROOM with separate entrance. Private home. $5 week. 979 S. VERMONT.

LARGE sunny rm., modern conveniences, close to Adams car. Ph. 79433.

LARGE SOUTH ROOM PRIVATE BATH. BEAUTIFUL HOME. 931 S. ALVARADO.

LIVING rm. and sleep. rm. 4 mos. heat and bath. $3.50 week. 332 W. 31ST ST.

$3 TO $4 wk., clean, airy rooms, continuous hot water. 109 N. HOPE.

HOLLYWOOD, beautiful bed, bath, 5517 Carlton Way at Western. HE. 0078.

OXFORD, 551 So. nr. 6th, 2 bright furn. rms., large closets, garages.

ROOM for rent, gentlemen, references. Holly. 2295, ave. & Bonsallo.

DELIGHTFUL rm., breakfast & dinner opt. Private home, 535 N. VERMONT.

APTS. and unfurn. as low $25 per month. 609½ N. WESTERN AVE.

$5. W. Th., walking dist., clean small room for gent. Private family. 51490

3 RMS. nicely furn., bed, heat, light, ph. No pets or child. 4643 La Mirada. 59181.

HOLLY., 5701 Sunset, large rm., elegantly furn., adj. bath. Gentleman. HE. 9026.

A VERY desirable room, new private home, bath, linen, water cont. HE. 2251.

NICE room close in, bkfst. priv. Reas. AT. 0746. 1603 TOBERMAN.

NORMANDIE, 904 S., nr. Ambassador. New, large room, modern. Reas. Garage.

WILSHIRE dist., rm., bath, $15; wonderful home loc. 519 S. Hoover St.

WESTLAKE, 3 rm. loc., in women only. 715 S. BONNIE BRAE. DR. 5249.

COMFORTABLE rm., bath, phone, garage. 3190 S. BERENDO, near 3rd. 8 car.

PLEASANT room in private family near Western and Melrose.

TO LET—APARTMENTS—Furnished

$30 UP. HOLLYWOOD.

Exquisite

MAYBOE APARTMENTS

One Single, One Double.

Furnished in mahogany, white enamel, rosewood, dressing rooms, tiled baths, showers. 6104 MONROE ST., S. E. of Vermont, at University of California. "V" car or bus.

BLAISDEL ARMS

Breakfast nooks in bay windows. Unusual closet space. Sunshine.

Singles, Doubles and Bachelor.

711 S. RAMPART BLVD.

NEW HOLLYWOOD NEW
VAN CARLTON APTS.
COR. VAN NESS AND CARLTON WAY.
1 BLK. SO. HOLLYWOOD BLVD.
Spacious singles, twins and double beds. CARPETED BREAKFAST ROOMS. AN EXCLUSIVE AND REFINED HOME. PRICES VERY REASONABLE.

HOLLYWOOD
CASA DEL MORO

84 Sunlounge apts., singles and doubles, individual gar. New brick bldg. ½ block from Hollywood Blvd.

REASONABLE.

1401 N. HUDSON. HE. 1486.

THE END OF YOUR SEARCH
Wonderful single apartment, quiet and homelike. Plenty of sunshine, best of service. Very dandy business center. Very reasonable. BROWNING APTS., 1128 Browning Blvd. 1 block from corner Vermont and Santa Barbara ave. Use H. S. V. or M car to Santa Barbara and Bulfinch.

3 CAR CREDAN APTS. FREE
St. PARK. 956 NO. OXFORD. PHONE

Lovely new apts., fr. floor cov. 10 windows. Exquisitely and completely furnished to suit the cultured and wealthy ever. Beautiful bedrooms, tiled baths, a real home. Will rent cheap to right party. Come and see.

NEW CUMMINGS APTS. HOTEL
1901 SPAULDING AVE. NR. WILCOXON
GARDNER FURNISHED CLOSE-IN APTS. IN THE CITY. DAILY MAID SERVICE. SPECIAL RATES TO TOURISTS. ALSO TO PERMANENT GUESTS. ONE DOOR OFF W. 7TH. 1348 INGRAHAM. CORNER VALENCIA. PE. 1313-1314.

THE BIDAL
2250 SAN MARINO
at Bonsor.

Large, airy, furnished singles. Spacious closets. Tastefully furnished with real taste. Quiet residential district conveniently reached by L. and N. cars.

PRINCE'S DIPEST APARTMENT HOTEL
NEW AND ELEGANTLY FURNISHED.
LOCATED CLOSE IN. DAILY AND WEEKLY RATES REASONABLE. MAID SERVICE. TOURISTS GIVEN SPECIAL ATTENTION. ALL NIGHT SERVICE. 1C. GRAHAM, CORNER WITMER.
DRexel 8900.

BRUTCHER APARTMENTS.
617 E. SEBRANO EET. 9TH AND WILSHIRE. FINEST, MOST EXCLUSIVE IN WILSHIRE DISTRICT. ELEVATOR. DOUBLE, LARGE LIVING-ROOMS, REAL BEDROOMS, TWIN BEDS, QUIET, REFINED AND HOMELIKE.

HOLLYWOOD
1926 ARGYLE AVE.
THE PATRICIAN.
NEW — SOUNDPROOF — FIREPROOF
MAID SERVICE.
Elegantly appointed, artistically de. SINGLE APTS.

VINE LINE APTS.
IN HOLLYWOOD, 1926 N. VINE.
$60 A up. Double gar. Light, phone, laundry, maid service. Unusually large single apts., exquisitely furn. Large closets, tiled baths, showers. Rooms for all seasons. Bathrooms, Hollywood 5811.

LA CASA,
971 Grand Ave., south.

BEAUTIFUL, SUNLIGHT, $42.
1 BLOCK EAST OF WESTERN.
WEEKLY RATES, $12.

GORDON APTS.
220 N. VERMONT AVE.
Between First and Beverly Blvd. Singles, $40 per month up. WEEKLY RATES

SEVILLA APTS.
220 S. MANHATTAN PLACE
EXCLUSIVE PATRONAGE.
NEW SPACIOUS SINGLE, ATTRACTIVELY FURNISHED, LIGHT, GAS AND PHONE INCLUDED. PHONE 560-565.

HELDA APTS.
461 S. GRAND. Thistle 7257.

DOUBLE & SINGLE APTS. 2 BLOCKS FROM BROADWAY CAR. THE LATEST IN ARABESQUE AND WHITE ENAMEL FURNITURE. 1 MONTH
JUNIOR APTS.
548 S. CRAMERCY PL. AT WILSHIRE. LUXURIOUS APTS. IN ATTRACTIVE MODERN RESIDENTIAL SECTION. SOUTHERN EXPOSURE OVER-LOOKING BLVD. DAILY MAID SERVICE. REASONABLE RATES.

RALEIGH APTS.
720 S Mariposa-ave. A few left. Elegantly furnished single suite. Ideally located. Reasonable. Special rates recommendations by day week or month. Private bath.

$20 up, inc. util., phone, tiled sink, hotel bed, water, refrig. Reference required for 1926. NEW MARLYN APTS. Furnished for the most critical. 1 BLOCK TO AMBASSADOR HOTEL.

ALIMAC APTS.

2-3-ROOM tile bath, refrigerator over, stylish furn., elec. $625 Peninsula. HE2000

BEAUTIFUL NORMA APTS.
1931 NORMANDIE AVE.
Hollywood's Most Exquisite Apts. Holly. 8262. EXCEPTIONALLY FURN. SINGLES AND DBLS. Maid service. $30 and up. Ph. 824-196.

WEBB APTS. 1138 W. ADAMS.
Beautifully furn. single & 2 room exclusive apt. house. Unusually large room. Shower. Fine location. Janitor service. Rates, $5 and $6 wk. Phone.

$40 UP 2 BLK. E. OF VERMONT AVE. HOLLYWOOD AND NORMANDIE

AMBASSADOR GARDENS APTS.
Singles, doubles and bachelor apts. Overlooking Ambassador. Refrigeration. Beautifully maid service. H. 660.

PONCE DE LEON
1130 SOUTH ALVARADO.
Beautifully furnished, steam heated elevator apts. $30; doubles, $35. Every modern convenience and luxury. DRexel 6814.

BALTIC APARTMENTS.
1127 WILCOX AVE. Between 10 and 11th sts. 7th and phone. $30 and up. 2 and 4-rm. apts. $40 and up.

TO LET—HOUSES.

Unfurnished.

North and

$20. 4-rm. ...

$35—7 rooms, ...

gar. 2 car ...

TO LET—

Subscribe ...

GOOD 6-rm. ...

Address W. ...

TO LET—

Beach Property.

HERMOSA BEACH—

TO RENT—Will ...

TO LET—Will ...

rents. Also ...

TO LET—

St. Johns ...

Miscellaneous.

1000 N. ...

722 S. Los ...

Stores and ...

FOR RENT—

HILL ST. ...

$25—Store ...

$25—Store ...

$30—Store ...

$40—Store ...

MERRICK & ...

605 S. Hill ...

ATTENTION ...

Good location ...

Good location ...

Good location

AUTOMOBILES, ETC.—Miscellaneous

Touring Cars for Sale

FORD TOURING. One-man top. Fair shape. $45. Other real good tourings priced to sell.

DUNHAM for FORDS.
Authorized FORD Dealer, 1200 W. 7th.

FORD '23 tour., $295; today only; terms. A1. PETERSON'S, 1207 S. Figueroa.

FORD touring, late '23. Lucky buy. Must sell at once. 1216 W. 54TH ST.

FRANKLIN 1920 TOUR.
Fine original finish, all good tires. O. K. mechanically. Low price.
PELTON MOTOR COMPANY
MARMON DISTRIBUTORS
2200 S. Figueroa st.
ATlantic 6256. Open Eves. & Sundays.

HUDSON speedsters (2) 1925, latest series, brand new cars, owner leg. willing to sell at big discount; will accept cheap car in trade. 115 Ingraham Bldg. F. FLOWER.

JORDAN SUB BOY, 1924.
Has new rubber. Fine shape mechanically; only run a few thousand miles. Car can be seen at 1706 W. 7TH ST.

JORDAN BLUEBOY '23 tour. 25000 T. Lovely color, exc. motor. Drastic $645.
LINCOLN 1923 Sc. touring. Green, only 7000 miles. Fine condition. $1850. 1021 E. HIGHLAND AVE.

MARMON 1923 4-PASS. SPEEDSTER.
New dono paint, wire wheels, balloon tires, etc.; runs like a top. Owner leaving city.
PELTON MOTOR COMPANY,
MARMON DISTRIBUTORS
2200 S. Figueroa st.
ATlantic 6256. Open Eves. & Sun.

MARMON 1923 7-PASS. SPEEDSTER.
New dono paint, wire wheels, balloon tires, fine condition throughout, etc. Priced right.
PELTON MOTOR COMPANY,
MARMON DISTRIBUTORS
2200 S. Figueroa st.
ATlantic 6256. Open Eves. & Sun.

MAXWELL 1923 TOURING.
Finished beige brown, dark green, clinical wheels, good tires, bumpers, etc. $150 down.
HOWARD AUTOMOBILE CO. OF L. A.
FIGUEROA ST. USED CAR DEPT.
1247 S. Figueroa. ATlantic 1327.

MAXWELL sport tour., late 1923. Looks new. New original finish. Has motometer, disc wheels, trunk, wind deflectors and other extras. Will sell for $395. Terms arranged. $150 down. 528 E. FLOWER.

NASH 1923 TOURING.
$225 DOWN.
Original blue finish. Fine mechanically.
HOWARD AUTOMOBILE CO. OF L. A.
OLIVE ST. USED CAR DEPT.
1128-36 S. Olive. Vandike 5125.

OAKLAND 1923 tour. Perfect motor, good tires. Looks and runs like new. Terms. Owner leaving city. $395. 1215 E. MONTECITO DR.

OVERLAND 1923 tour., late. Starter, good tires. Looks and runs like brand new car. Terms arr. $295. 238 S. FLOWER.

OVERLAND Red Bird 1924 model. Overhead cam type. Perfect throughout. Many extras. $165 down. 1060 S. HOPE ST.

PACKARD, 7-pass., 1917 twin 6. New tires. $200. DUNHAM 6512.

PAIGE 6-70 deluxe touring, good very little orig. finish. Mechanically perfect. Owner retired. Terms. PAIGE CO. OF L. A. 1127 S. Olive. TU. 6214. Open eves.

PEERLESS 7-P. PHAETON.
1924.
Brand new balloons, paint, jet black, carmine stripe, upholstered to be perfect every way.
Reduced to $1950.
Open nights and Sundays.
STANLEY W. SMITH, INC.
Atlantic 5051. 1810 S. Figueroa.

PIERCE ARROW 1922.
Sport Touring. Excellent condition.
MADOUX, INC.
1060 S. Figueroa st. TRinity 6267.

REO 1923 TOURING.
7-pass. model, good tires and finish, fine mechanically, etc. Only $395.
PELTON MOTOR COMPANY
MARMON DISTRIBUTORS
2200 S. Figueroa st.
ATlantic 6256. Open Eves. & Sundays.

STAR TOUR. 1922.
Very quiet, refinished throughout, etc., and by an absolute guarantee with free service, $245 down, bal. 12 mos. 1060 S. 7TH ST. Main 3608.

STUDEBAKER 1923 TOUR.
"BIG SIX."
Completely overhauled and refinished, 2 good tires, motor beautifully and perfectly tuned, 4 new balloons and full equipment, etc. A real bargain—car for only $695. Easy terms.
PAUL G. HOFFMAN CO., INC.
1250 So. Figueroa. Open Eves. & Sun.

STUDEBAKER TOUR. 1924.
Special six model in the very best of condition—has been used exactly what it is, a special car. $1000; easy terms.
LYNN C. BUXTON, STEARNS DIST.
1402 and 1404 S. Figueroa st. AT. 9281.

STUDEBAKER BIG 6 1923 tour. Motor just overhauled. Authority finished body and new fenders. Hartford absorbers. Wheels just trued. To be sold by Monday, $700. No reas. offer refused.
PHONE 587-701.

STUDEBAKER—See our stock of late models before you buy. We specialize in Studebaker and many have been traded in to select from. D. S. ROBERTS, 1115 S. Olive. TRinity 5511.

STUDEBAKER special 6 tour., 1923 model. This car is in A1 condition in every respect. Lots of extra. Owner must sell. Will not last. See car. 2414 W. 7TH.

STUDEBAKER 1922 "Light 6" Tour. Fine original finish, disc wheels, clock, etc. BOOMAN & GILLINGHAM, Studebaker & Reo Dlrs. Showroom 826 W. Pico st. ATlantic 1473.

STUDEBAKER Special six, late 1920 touring car. Fresh double overhaul. Owner, Main 1276.

STUDE. light 6 late 23 tour., bumpers, $175 cash; only. Just like new; disc wheels, extra tires, wind deflectors, motometer, extra paint. 304 W. 42ND ST.

STUTZ 4, 1922 sport touring. Newly painted, fine mechanical condition, only $650 cash. Cost $2700. 4 special Stutz tires & tubes. 1060 S. FIGUEROA.

WILLYS-KNIGHT 1924 TOUR.
Just like new; excellent condition throughout; wind wings and other extras. Carries 90-day guarantee and the price is attractive. Terms or trade.
BRIDGE-BULLOCK, INC.
WILLYS-KNIGHT & OVERLAND DLRS.
1060 S. Figueroa. Open Eves. & Sun.

WILLYS-KNIGHT 1922 tour., late model. Looks and runs like brand new car. Terms arr. $295. 238 S. FLOWER.

WILLYS-KNIGHT 1922 touring. Looks and runs like brand new car. Will sell, trade or lease. Terms. 1060 S. HOPE ST.

WILLYS-KNIGHT touring, late 1922. Price $700. Call 4784.

WILLYS SAINTE CLAIRE 7-passenger touring car, balloon tires, top and curtains very little. Must be sold at big sacrifice.
WESTERN MOTORS COMPANY,
1060 S. Flower st.

BIG SALE
REPOSSESSED CARS.
CARS TAKEN BACK FROM ORIGINAL OWNERS.
HOLIDAY SPECIAL
LARGE TURKEY FREE WITH EVERY CAR SOLD BEFORE JANUARY 1.

1923 Ford Coupe	$325
1923 Ford Touring	$345
1924 Overland "Black Bird," driven 2000 mi.	$595
1923 Durant 7-pass.	$495
1924 Chevrolet Coupe, driven 800 mi.	$595
1924 Chevrolet Sedan, driven 3000 mi.	$715
1924 Hupp 8-pass.	$795
1924 Nash 7-pass., driven 5000 mi.	$850
1924 Buick 6-pass. sedan, driven 2000 mi.	$1295
1924 Buick Coupe, driven 1500 mi.	$1295
1924 Studebaker Special 6, driven 5000 mi.	$1075
1924 Stude 6-pass. touring, driven 5000 mi.	$1095
1924 Willys-Knight, 7-pass., driven 5000 mi.	$1295

SMALL DOWN PAYMENT AND MONTHLY PAYMENTS.
OPEN SUNDAYS AND EVENINGS.
2241 W. PICO ST. 10Hours 10833.

FOR SALE—Pierce-Arrow, 1922 touring, 7-pass. Car is equipped with 4-wheel hydraulic brakes, is practically new and in best possible mechanical condition. Has but 9000 miles. At the price asked, $4500, is an exceptional buy. The accommodations of the owner's business necessitate the sale of the car's worth. Demonstrations to private parties by appointment only. Phone 14K. BOULDIN, 762-761 for appointment.

$250 BUYS
Willys-Knight touring, 1923. Balance $30 per month. Car has had 6 new tires, new paint, etc., and is mechanically perfect. Buy this car and credit your bank account with $750. Bring the balance in price of $250 and take car.
WILLYS-OVERLAND PACIFIC CO.,
1065 S. Figueroa. TUcker 5121.
Open evenings and Sundays.

$150 AUTHORITY SALE
25 AUTOMOBILES

At 561 S. FLOWER. Liberty Auto Park, 1st. floor. 10 A.M. to 10 P.M. Many makes & model models; Studebakers, Buicks, Fords and Chevrolets, to be sold to highest bidder. These cars will be sold regardless of price.

$795 BUYS
BUICK SIX TOURING, 1923
Beautiful dark blue original finish, new paint; has good tires. Car is in fine mechanical condition. Now runs like new. Balance $40.84 per month.
WILLYS-OVERLAND PACIFIC CO.
1065 S. Figueroa. TUcker 5121.
Open evenings and Sundays.

$795 BUYS
OVERLAND "91" TOURING.
1923 model. Tires and finish absolutely perfect. Balance $29.77 per month.
WILLYS-OVERLAND PACIFIC CO.
1065 S. Figueroa. TUcker 5121.
Open evenings and Sundays.

L-O-O-K!!
L-O-O-K!!

WILL sell my late 1923 touring car, must be sold this week; will take anything on it; terms, otherwise or Liberty Bonds. 825 S. HILL ST.

AUTOMOBILES, ETC.—Miscellaneous

Touring Cars for Sale

BUY A REO
OR
NASH "6" TOURING.
RED WHEELABLE BRANCH.
2454 W. 7TH ST.

Roadsters for Sale.

BUICK "B" 1924 ROADSTER.
Like new in every respect. Good tires and finish; six wheels, wind wings, motometer, etc. Terms arranged.
HOWARD AUTOMOBILE CO. OF L. A.
1212 S. Main. ATlantic 1870.

BUICK "B" 1924 ROADSTER.
Phone immediately; new tires and guaranteed. Liberal terms. Phone A.
HOWARD AUTOMOBILE CO. OF L. A.
FIGUEROA ST. USED CAR DEPT.
1247 S. Figueroa. ATlantic 1327.

BUICK 1924 ROADSTER, NEW.
Must dispose of roadster, special paint job, balloons, tires, etc. Will take Ford touring car in trade. 115 Ingraham Bldg. F. FLOWER.

JOHN BOLTON BUYS, SELLS, EXCHANGES
Kenwood Apts. 3D Bungalow. 2324

BUICK 6 roadster, late 1923. Looks new, original finish, has 4 motometers, 2 sets of fenders and other extras. Terms arr. Only $495. 528 S. FLOWER.

BUICK 1923 SPORT ROADSTER.
Very good mechanical condition. $650.
MADOUX, INC.
1060 S. Figueroa st. TRinity 6267.

BUICK "6" 1920 roadster in fine shape, only $295; terms. BOOMAN & GILLINGHAM, Studebaker & Reo Dlrs. Showroom 826 W. Pico st. ATlantic 1473.

BUICK roadster, 1920 speed, fast model, in fine shape, only $295; terms. Owner going east. 2414 W. 7TH.

BUICK roadster, 1920 speed, fast model, in fine shape, only $295; terms. Owner going east. 1212 S. Harvard Blvd. or 1060 S. HOPE ST. 6643.

BUICK 1922, A1 condition, newly painted, motor and Vanolite 2007 week days.

CHANDLER 1923 touring roadster, $1695. 1924 model touring, $1795. Both cars are in splendid condition, have balloon tires, disc wheels, motometer, bumpers and other extras. Owner must sell. Terms arranged. Phone 10833. 2241 W. PICO ST.

CHANDLER 1923 roadster, $1695. Like new. Must be sold. Reasonable offer will be accepted. Phone 10833. 2241 W. PICO ST.

CHEVROLET roadster, 1924, almost new; bumpers, spare tire, wind wings, motometer, etc.; original finish; $425. Owner must sell. 3HUBER 5460 Sunset Blvd. 1925 Ivar.

CHEVROLET roadster, 1924, almost new; must be sold; bargain for $425. Call at 1060 S. HOPE ST.

DODGE roadster, 1924, good condition, good tires, $395. Call 1060 S. HOPE ST.

DODGE road., '23, good cond., good tires, motometer, wind wings, Spicer disc wheels, finish like new. $495. 1307 WESTERN.

FORD roadsters are scarce. We have three good ones; 1924 special paint job for $225.
DUNHAM for FORDS.
Authorized FORD Dealer, 1200 W. 7th.

FORD ROADSTER, 1922. New paint. Good rubber. Like new. Only $185, cash or terms. GEO. PERKINS. Exclusive 1126. 1132 W. Wash.

FORD '23 rd., fine shape, refinished, $215. Terms arr. easy. 825 S. WESTERN.

FRANKLIN 1923 roadster, chummy roadster. Above wonderful cars, ready to go. Only $650. Terms. Open evenings and Sundays.
ALBERTSON MOTOR COMPANY,
Dodge Brothers Motor Cars.
Sixteenth and Figueroa.

HUP, 1922 roadster, permanent top, wonderful bargain. Exposition Garage, 37th and Figueroa.

MARMON
4-Pass. Roadster.
Only $695.
Needs a little work.
Only $695.
HARVEY WOODWYN.
1047 S. Olive street.

MARMON 1924 roadster, fine condition, $2000. Trade or terms. 1060 S. HOPE ST. Main 3608.

MOON Sedan 1923. Latest model. Fully equipped. Easy terms. 1060 S. HOPE ST.

NASH 1923 roadster, new tires, motor runs like new. $1500.
See MR. FARRAND, 717 S. Rim Pedro.

PACKARD 1924
SINGLE 6 ROADSTER.
Absolutely perfect.
MADOUX, INC.
1060 S. Figueroa st. TRinity 6267.

REO 1922 Fully equipped roadster, $500.
1060 S. Figueroa st. TRinity 6267.

REO 1922 roadster, fine shape, $295. 105 Bonnie Brae.

REO 1920 roadster in fine shape, only $295; terms. BOOMAN & GILLINGHAM, Studebaker & Reo Dlrs. Showroom 826 W. Pico st. ATlantic 1473.

STEARNS-KNIGHT ROADSTER.
Just got at 1060 S. HOPE ST.
LYNN C. BUXTON, STEARNS DIST.
1402 and 1404 S. Figueroa st. AT. 9281.

STUDEBAKER 1923 SPEEDSTER.
Refinished by Westwood Brewing with six coats enamel which is of excellent quality, wire wheels, motometer, bumpers and other extras. Motor in splendid condition. Will sell at sacrifice. Terms.
PAUL G. HOFFMAN CO., INC.
1250 S. Figueroa. Open Eves. & Sun.

WILLYS-Knight, late 23, perfect condition, motor like new, finish like new, tires like new, upholstering and top like new, motometer, bumpers and other extras. Will sell at sacrifice. Terms. $1250.
BRIDGE-BULLOCK, INC.
WILLYS-KNIGHT & OVERLAND DLRS.
1060 S. Figueroa. Open Eves. & Sun.

1921 FORD ROADSTER, motor, tires, finish good; this is the best of condition. $295 cash.
FORD ALBARAN CENTER.
J. A. NADEAU CO. 2240
Central and Manchester. Open eves. & Sun.

I MADE Gossard an NEW MOON CAR and CADILLAC SALES ALL down payment will TAKE it for my deposit. Brooklyn only. 52001

1922 WILLS ST. CLAIRE Sport roadster, nearly new; must be sold at once; $1175. 2000 South Pc ave.

Sport Cars

CADILLAC 57 FOUR-PASS. SPORT—The famous 342 "Series" by Fleetwood. The best Cadillac ever built.
MADOUX, INC.
1060 So. Figueroa. TR. 6267.

HUDSON 1923 speed., the best buy in the city for the money. Has over $200 in extras and the price is right.
1060 S. FIGUEROA.

JEWETT speed car, 22 & 24, refinished, motor in splendid condition, new tires, terms. PAIGE CO. OF L. A. 1127 S. Olive. TUcker 4216. Open evenings.

JORDAN SLIPSTREAM.
1924 model. Color, Gunpowder finish, bumpers, spare tire, wire wheels, etc.
MR. SCHULZ, Phone 52408
Sunset Blvd.

JORDAN Sport Tour., 1924. Like new. Under 6000 miles. Perfect condition. Reduced from $1295 to $1095. Terms. 1127 S. Olive. TU. 6214. Open evenings.

LEXINGTON LARK SPORT MODEL 22
JUST IN SOLD TODAY
3 extra tires, trunk, wire wheels, motometer, bumpers, etc. Looks and runs like new. Price $695.
Phone 20603. APT. 208.

MARMON SPEEDSTER, 1924. Also 1923 4-pass. Roadster; excellent. 342 Rosecomb.

MAXWELL sport tour., late 1923. Looks and runs like brand new car. Original finish, wind deflectors and other extras. Motor like new. Will sell for $395. Terms arranged. $150 down. 528 S. FLOWER.

OVERLAND spl. tour., late 1924. Looks & runs like brand new car. Terms arr. $100 dn. 528 S. FLOWER.

PACKARD six, 1923, sport touring. $1750. Must dispose of roadster, special paint job, balloons, tires, etc. Will take Ford touring car in trade. 115 Ingraham Bldg. F. FLOWER.

STAR sport tour, almost new. Cheap.
1924 W. 7TH ST.

STUDEBAKER big six, 4 pass. sport 1923. Man-O-War. Quick sale. Big saving. Must be sold at once. 1301 FLORES ST. Hollywood.

Coupes for Sale.

BUICK '25 Master 6 Coupe. Carefully used 90 days. Perfect shape. Original cost (Tax extra $425.) 1127 INGRAHAM 543-50.

BUICK 1923 COUPE. Fine paint, fine mech. condition. Good tires. Bargain. $695. Terms. Going east. 2414 W. KINGSLEY.

BUICK '23 six coupe, perfect condition. Owner, 7th. GLENDALE 2803-R-2.

BUICK coupe, 1924, almost new, Maxwell, priv. owner. 7th. GLENDALE 2803-R-2.

CADILLAC COUPE, type 57. Paint, nickel, upholstering and top like new. Car is in splendid condition. Car looks beautiful. Price $700. 627 N. LOCKHART. Phone HOLly-wood 7230. No agents.

CHEVROLET 1923 TOURING.
$195.
Very good finish, in excellent condition throughout and ready to go. Terms.
1128 S. Olive. TR. 6267.

CHEVROLET coupe, late '24, driven only a few months, balloon tires, wire wheels, bumper, spare tire and other extras. Owner has just been called. Forced to sell quickly. Liberal terms, small cash down.
Open Evenings and Sunday.
"The House of Individuality."
W. F. HERBERT CO.
Chandler and Cleveland Dlr.
1792 S. Figueroa st. ATlantic 5497.

CHEV. sedan, 1923, like wheels, new tires, bumper, spare tire, other extras, perfect motor, beautiful. A snap. Easy terms. 2000 S. MONETA AVE.

CHEVROLET sedan, late 1923. Looks and runs like new. Has new paint, new tires and other extras. Will sell. Terms arr. $125 dn. 528 S. FLOWER.

CHEVROLET, 1923 sedan, like new. Call 1060 S. HOPE ST. Main 3608.

CHEVROLET coupe, 1923, like new. Call 1060 S. HOPE ST. Main 3608.

CHEVROLET, 1923 coupe, balloon tires, bumper, spare tire, motometer, etc. Terms arr. $125 dn. 528 S. FLOWER.

CHEVROLET, 1923 coupe, like new. Call 1060 S. HOPE ST. Main 3608.

CHEVROLET 2-door sedan, 1924, like new, balloon tires, disc wheels, motometer, bumpers, spare tire, other extras. Terms arr. $150 dn. 528 S. FLOWER.

CHEVROLET coupe, 1924, almost

HOUSES—
For Sale
Miscellaneous

HANCOCK PARK WEST
BUNGALOW AT LOW PRICE
CLOSE HALL AND CAR
Owner, 1 block south of Wilshire, at HARGRAVE
PHONE WEST 1 block south of Wilshire, at HARGRAVE
KITCHEN CABINETS
BUILT-IN FEATURES
HARDWOOD FLOORS
Open Sunday
Owner on premises
1941 PHILLIPS WAY.

6-ROOM cottage, corner of Ave. 20 and Yosemite. Call Sunday, 1 to 5. 3121.

Furnished Houses

6 ROOMS, completely furnished. A real home. Easy terms. $600 down. Bal. $50 per mo. will handle. OWNER, 600 E. 46th.

HOLLYWOOD—
For Sale, Rx., Wanted, To Let.

$10,500—HOLLYWOOD SPECIAL BUY.
6 rooms, 2 baths, unit heating system, hardwood floors, living and dining-room panel effect, beamed ceilings, all paint, stucco on walls decorated in old ivory, Spanish finish, double garage, cement driveway, lot 50x150, fronting on wide avenue north of Franklin.
LAST REALTY CO., Home Dept.,
6758 Hollywood Blvd. Hollywood 7128.

FOR SALE—I have lots left on the beautiful slope rising from Los Feliz Boulevard to Griffith Park, between Vermont and Hollywood. Lots are all level, graded and paid for. Water, gas, sewer, cement sidewalk, curbs, underground electric wires, all completed with every lot. No fencing or unsightly poles to mar the beautiful view of ocean and city. Lovely location for a home. Prices, $1,000 to $1,500. Terms, $100 down, $10 per month. Office, 1611 Los Feliz Blvd.

DECIDED BARGAIN.
HAVE NEW STUCCO DOUBLE AND SINGLE IN NEAR WITH DOUBLE GARAGE; STREET ALL PAVED; RENTING AT $115; PRICE NO. WITH SELL FOR $9500, ONLY $1500 DOWN, BAL. $50 PER MO.
Ghanlis Co.

CENTRAL CHOICE LOT IN THE HOLLYWOOD HILLS.
Fine and choice lot to call your own. Near Hollywood Blvd. and Highland Ave. Quality counts. Easy to build on. Only $2500. Terms. Office, 7188.
HOLLYWOOD REALTY BOARD.

HOME AND INCOME.
Stucco, single dwelling, nearly new; 2 bedrooms, hardwood floors, fixtures, tiled bath, in every way well built and modern; $1000 down, $35 per month. Lot 50x150. Price $4250. See owner, 715 HILDRA DR.

A WONDERFUL buy. A large cozy, well built home on a lot 50x150; only $4500. Owner will accept a small payment down. One-half mile from street car, close to new school and church. This will make a very desirable home for you. Will be pleased to show you. Be interested call Hollywood 1014.

CHOICE HOMELINE TYPE BARGAIN—
Just off Hollywood Blvd., Central Hollywood. This beautiful home up to the minute in all its appointments, consisting of 5 rooms and bath, all on one floor, with garage. Price $7500. Terms. Owner, 1511 N. Hillcrest, or Realtors, Ph. HE. 6221.

APARTMENT SITE IN CENTER
Corner lot 100x150, only $5000. Worth $12,500. A real buy with terms. This won't last long. Owner, 1511 N. Hillcrest.

HOME AND INCOME.
Beautiful new 4-flat, 2 large rooms each, tiled baths, hardwood floors throughout, built-in features, tiled sinks, etc. Rents $115. Price $9500. Terms. Owner premises, 1941 PHILLIPS WAY.

SACRIFICE
Beautiful 2-story Spanish home, 5 rooms, 3 bedrooms, tile bath, hardwood floors throughout, fireplace, garage, fruit trees, etc. Must be sold at once. Price $6500. Terms. Owner, 1511 N. Hillcrest, or Realtors, Ph. HE. 6221.

TWO HOUSES ON ONE LOT
Modern, 1-story and 2-story, 5 rooms and sleeping porch, 2 baths, 2 garages. Will consider clear lot as first payment. Price $9500. Owner, 1511 N. Hillcrest.

CUT another $500; completed 5-room Spanish bungalow; 2-car garage; Western 2-car; $500 down. Lot 50x150; only $4250; appoint. only. OLNEY & CO., 1st floor Hollywood Blvd. Bldg.

CHRISTMAS PRESENT.
CHARMING 7-RM. STUCCO HOME. THE VERY THING YOU HAVE BEEN LOOKING FOR. GARAGE. PRICE $6250. TERMS. SEE IT TODAY. OWNER, 6918 W. WARD AVE.

STUCCO—6-RM. BUNGALOW
Between Washington and Venice. Hollywood 7128. Price $6250. Terms.
A REAL HOME BUY.
Owner has left city and must sell at once. Beautiful 5-room Spanish bungalow, with all the conveniences and attractive features. Garage. Price $6250. Terms. Owner, 1511 N. Hillcrest, or Realtors, Ph. HE. 6221.

OWNER MUST SELL
Owner has left city and must sell at once. Beautiful 5-room Spanish bungalow, with all the conveniences and attractive features. Garage. Price $6250. Terms. Owner, 1511 N. Hillcrest, or Realtors, Ph. HE. 6221.

FINE LARGE 2-STORY
Large 6-room home, 3 bedrooms, tiled bath, hardwood floors throughout, fireplace, built-in features, garage, fruit trees, etc. Price $7500. Terms. Owner, 1511 N. Hillcrest, or Realtors, Ph. HE. 6221.

FOR REAL BARGAINS IN HOLLYWOOD REALTY OR REAL ESTATE LOANS SEE
HOLLYWOOD REALTY BOARD
6758 Hollywood Blvd. Hollywood 7128.

REAL SACRIFICE
Owner left city; must sell. Lot 50x150. Price $4250. Terms. Owner, 1511 N. Hillcrest, or Realtors, Ph. HE. 6221.

HOME AND INCOME.
Beautiful new 4-flat, 2 large rooms each, tiled baths, hardwood floors throughout, built-in features, tiled sinks, etc. Rents $115. Price $9500. Terms. Owner premises, 1941 PHILLIPS WAY.

HOME AND INCOME.
Beautiful new 4-flat, 2 large rooms each, tiled baths, hardwood floors throughout, built-in features, tiled sinks, etc. Rents $115. Price $9500. Terms. Owner premises, 1941 PHILLIPS WAY.

$1000 CASH.
Brand new stucco home, north of Hollywood Blvd., near Vermont. Price $6500. Terms. Owner, 1941 PHILLIPS WAY.

6-ROOM cottage, corner of Ave. 20 and Yosemite. Call Sunday, 1 to 5. 3121.

Furnished Houses

6 ROOMS, completely furnished. A real home. Easy terms. $600 down. Bal. $50 per mo. will handle. OWNER, 600 E. 46th.

HOLLYWOOD—
For Sale, Rx., Wanted, To Let.

HOLLYWOOD HILLSIDE VIEW LOT.
Overlooking Hollywood and on to the surrounding foothills, a panorama of grandeur and beauty. Lot 50x150, fronting to the east, south and west, only 2 blocks from Hollywood Blvd., vicinity of Vine Street. You should call and look this over. Price, $1500. Terms, $100 down, $15 per month. Don't put it off, but call at once. Owner on property, 1511 N. Hillcrest, or Realtors, Ph. HE. 6221.

HOLLYWOOD HOME SACRIFICE.
PRICE $11,500.
TWO-STORY EIGHT ROOMS NORTH OF HOLLYWOOD BLVD.
This NEW home has four bedrooms, two tile baths, mahogany woodwork, walls finished in oil, Marble guard, sprinkler system, tankless heater, beautiful location, wide level street. Nice view. Everything perfect in a real home at a sacrifice price. See it now. 6343 HOLLYWOOD BLVD. Holly. 2644.

$500 DOWN
Owner offers new home eleven. West Hollywood; must be sold by Dec. 23rd. Large living rm., 3 bedrms., tile kitchen, bath. Wonderful view of the mountains. Price only $4250 or $500 down. Bal. like rent; $725 BONNIE DR. & Beverly Drive. Phone GR. 8028.

LAUGH THEM OFF
$6500 buys this almost new five-room bungalow, six miles from 7th and Alvarado. Well. Large lot, stucco, sidewalk, tile bath, two-car cement paint job, Venetian blinds, shades, etc. Owner's working Americana. Phone HE. 2281 until MARY, INC., 6040 Hollywood Blvd.

FAMILY $3000 UNDERPRICED
STUCCO—CENTRAL HOLLYWOOD—$7800
2046 Canyon Drive, beautiful 5-room stucco bungalow, every need more than supplied, 2 bedrooms, sleeping porch, tiled bath, garage, immediate today and tomorrow. From 10 to 4. Broadway all the way. $710 cash. Glendale 3473.
ROBERT BUCHTEL, REALTOR,
1545 Vine St. Ghanlis 3098.

FOR SALE—$13,500
WONDERFUL BARGAIN
Modern 2-story home, 6 rooms and sleeping porch, 3 bedrooms, 2 baths, hardwood floors throughout, fireplace, built-in features, garage, etc. Lot 50x150. Price $13,500. Terms. Owner, 1511 N. Hillcrest, or Realtors, Ph. HE. 6221.

$1000 CASH.
Brand new stucco home, north of Hollywood Blvd., near Vermont. Price $6500. Terms. Owner, 1941 PHILLIPS WAY.

HOLLYWOOD—
$1000 CASH; $40 PER MONTH
Modern 5-room bungalow, with all conveniences; hardwood floors throughout; fireplace; garage; lot 50x150. Price $5250. Terms. Owner, 1511 N. Hillcrest, or Realtors, Ph. HE. 6221.

MAIER REALTY CO.
1614 Cahuenga. HE. 2263.
BEAUTIFUL highly restricted lot 150 ft. front, to sell at $1 per front foot cash or $1.25 per ft. $10 cash and $10 per month will buy you one.
MAIER REALTY CO.

BUILDING SITES
$7500—An opportunity to own a beautiful lot in the finest built-up section of Beverly Hills. Corner location. Level. Lawns. Shade trees. Sidewalks. Gas, water and sewer in. Terms. Address Owner, Box 897, Times Office.

FOR SALE—3 large view lots, Hollyridge Park, one 75 ft. front. Owner, COLO. 8076.

ATTRACTIVE, 5-room home in new district, fine view, garages. Owner, 2321 Martello.

FOR RENT—Store in new court, 5 ft. N. MOLINO. Wabash 0440.

$4000—Attractive 5-rm. mod. bung., gar. Near Mrs. Bungalo. Owner, 416 Lola.

$6250—5-rm. mod. bung., gar. Lovely view. Bargain from owner. 1782 ARDMORE.

APT. house site, 65x170 with modern 8-rm. bung., $6000. 280 E. Wilson.

FOR RENT—6 bdrm. res. furn., 1st floor apt. Everything incl. $125. 780 E. Villa.

ALHAMBRA—
For Sale, Rx., Wanted, To Let.

ALHAMBRA'S BEAUTIFUL CLIMATE
Only $5250; may terms, 4 rms., ½ acre, near car & stores & school.
Buy this for a home, near car, store, school, theater, $5250, near terms.
4 rms. close to Main St., beautiful shade and fruit trees. Only $4250. Pk. 1757-R.
I. H. WISE, 116 N. Garfield, Realtor.

SNAP—5-rm., modern bungalow on fine corner lot, 60x140; shade and fruit trees. $5500. $1200 cash.
"DARBY" & "COMPY."
ALHAMBRA'S LEADING REALTORS
13 EAST MAIN ST.—Main 3-0-0-J.

$5200. $500 CASH.
5-room modern bungalow, new. All oak floors, built-in buffet, beamed ceiling, fireplace, all on lot 150x182, just of Garfield ave. Income is $900 mo. or $45 a month. Glendale and Pasadena cars. Price $5,000. Owner, 2619 Garfield, Pk. 2089.

PASADENA—
For Sale, Rx., Wanted, To Let.

A CANTON LODGE
Near Builder Crest, in Lower Millard Canyon, just north of Pasadena, a beautiful, modern, 5-room bungalow. Grounds 125x200 with beautiful garden. Worth while view of valley. An ideal all the year home at only $7500. Drive up Lincoln ave. past Millard Canyon, take first street to left then follow road into canyon floor, home on east side. Open for inspection today and tomorrow.
THE WILLIAM L. WILSON COMPANY,
"Home Is Years of Service"
1000 E. Colorado st. Fair Oaks 4400.

BUILDING LOTS
Building lots on car line; terms; cash discount for cash; lots in all parts of city; some close in; some in Altadena; some in Sierra Madre; some in Monrovia; some in Arcadia; some in Glendora; some in Covina; some in Azusa; some in Duarte; some in San Dimas; some in Claremont; some in Upland; some in Ontario; some in Pomona; some in Whittier; some in La Habra; some in Fullerton; some in Anaheim; some in Orange; some in Santa Ana; some in Tustin; some in Newport Beach; some in Balboa; some in Corona del Mar; some in Laguna; some in Riverside; some in Redlands; some in San Bernardino; some in Colton; some in Rialto; some in Fontana; some in Ontario; some in Upland; some in Cucamonga; some in Alhambra; some in Glendale; some in Burbank; some in Hollywood; some in Los Angeles; some in Inglewood; some in Santa Monica; some in Venice; some in Culver City; some in Palms; some in Westwood; some in Sawtelle; some in Brentwood; some in Santa Monica Canyon; some in Pacific Palisades; some in Topanga Canyon; some in Malibu; some in Point Dume; some in Oxnard; some in Ventura; some in Santa Barbara; some in Montecito; some in Carpinteria; some in Summerland; some in Goleta; some in Santa Maria; some in Guadalupe; some in Lompoc; some in Los Alamos; some in Santa Ynez; some in Solvang; some in Buellton; some in Gaviota; some in Gaviota Canyon; some in Refugio; some in Refugio Canyon; some in Tajiguas; some in Tajiguas Canyon

COUNTRY PROPERTY—For Sale

SOUTH COAST PARK

WEEKS WINTERS ARE LIKE SUMMERS

Situate on Ocean Front, State Highway and Santa Fe Railway 90 miles north of San Diego, and in one of the most beautiful spots in the entire State.

His water from Lake Hodges at 4 cents per 1000 gallons. Has a deep, warm, sandy loam soil, entirely virgin. May now growing many crops in Avocados, Dates, Flowers, Peas, New Potatoes. Has many poultry ranches, and many homes and is less than one year old.

You may buy here 5-acre tracts at from $450 per acre. You may buy big acres, close in for $900.

You may buy beautiful, modern homes on half-acre tracts for from $3000. Terms over 10 years. A 5 or 6 hundred dollar cash payment, and up, or drive direct to South Coast Park Tract Office and see our MR. REYNOLDS.

SOUTH COAST LAND CO.,
R. M. CLARKSON, Sales Manager.
213 Garland Bldg., 8th & Olive.
Phone Trinity 5181—Los Angeles, Cal.

FOR SALE—To settle an estate, 55, also 50 acres, located 1 mile from Mira Monte school; 2 miles from Ventura; 1 mile from Mt. Meadow, with GLENWOOD HOME, 600 Central Bldg. Phone TRinity 7291.

TO ANYONE wishing a farm or home in the Southwest, we will furnish FREE

a catalog listing many selected bargains.
CALIFORNIA FEDERATED LAND COMPANY.
715-716-717 O. T. Johnson Bldg., L. A.

40 ACRES fine producing citrus grove. Fully equipped, 8-room concrete house. Close to Los Angeles. Will trade my equity for good home. Give particulars in first letter. Address X, box 45, TIMES OFFICE.

TOUR HOME RANCH WITH INCOME
20 acres, excellent soil with 10 acres fine bearing trees at Lakeside, house, barn, ample water, only $18,500, the years alone are worth the price. MR. BROWN, 324 Bradbury Bldg. MI. 8231.

TEN ACRES FOR $1000.
Only $100 cash, $10 a month. Fine for poultry and grain. $0,000 acres planted to almonds and fruit in this district. All you need now is $10. CAL. ACREAGE CO., 512 Grant Bldg., 4th & Spring.

200 ACRES alfalfa or cotton land in Tulare Co. All leveled and watered in fenced and cross fenced. Good buildings, close to shipping point. Will divide. Price $100 per acre. Terms. 1006 CALIFORNIA BLDG. MAin 0657.

RANCHES, SUBDIVISIONS, TRADERS
Foreclosed bargains in Imperial Valley. Must say acreage one could desire. Alfalfa, fruit, vines, cotton. Real type. DUANE KENNETT, 200 Lane Mtg. Bldg.

ANTELOPE VALLEY BARGAIN
20 or 160 acres, good level land, one mile of Lancaster, $50 per acre. Terms. Or, suitable for Dairy, Poultry, Berries, Vegetables, etc., nicely located and reduced for subdividing into town and suburban lots. Owner, 2207 WEST 54TH ST.

160 ACRES land choice soil, 60 acres in cultivation, balance pasture, fenced and cross fenced, 2 miles from Lancaster, $50 per acre. Terms. Owner, 2207 WEST 54TH ST.

Antelope Valley

ACREAGE ON HY. NEAR LANCASTER. For view, choicest, dates. $100 acre. OWNER, 31109 E. Vernon. NE. 9466.

Coachella

FOR SALE—For cash or exchange, for unimproved, lot or what have you? Date and grape land in Coachella Valley, valued at $60 per acre. For information address L. E. Hartshorn, 7120 Hollywood Blvd., or Phone ANDike 6417 evenings.

40 ACRES loc. on State Highway, highly best 7 in grapefruit, 10 in alfalfa, 3 in vineyard, $14,000, $2000 handles. Owner, 1000 Chamber of Commerce Bldg., 8th & Hoover. TR. 4197.

Fallbrook

Auto trips to Fallbrook. "Want to see all such lands, and fruitless failures" Ask Mr. Hunt, and Whitewater Farms Co. Thursday, 1 to 7. Or representative will be at Fallbrook all week. Literature and auto trips. Office 1st door south of bank. Open Sundays. Whitewater Farms Co., 1000 Chamber of Commerce Bldg. VA. 0185 or 1st. WATHAN, Fallbrook.

Downey

6 ACRES on West side road, this day for quick sale. Will sell right for few days, $1000 per acre, $1000 cash, $10 month, 6% interest. Box 1, Downey, Calif. Ask for Mr. W. M. ANDIS, Owner.

Imperial Valley

EXCHANGE well improved, 320 a. Imperial ranch. Owner, 200 T. W. Hellman Bldg.

Merico

LARGE tracts for agricultural and colonization at low price and easy terms. Also select, improved ACREAGE. Ben. 701-702.

Oceanside

LOW, CLEAR, ENDLESS ADS. AVOCADO LAND, LEASING, CHEAP. 709-1116.

San Fernando Valley

FOR SALE—Big bargain, 17 miles at Sid-well, 10 acres, choice soil, all cultivated. Water on tree sides. Only $400 per acre, $1000 cash. Owner to assist. 714 HUNTINGTON BLDG. Richmond 7111. Hempstead 5425.

MOUNTAIN, CANYON PTY.—For Sale, Exchange, Wanted

SPORTING CLUB—Beach cabin site $50 up with membership in canyon club 1 mile from C house. Easy for cash. GR. 3002.

CABIN site near Mulholland Skyline Drive; water on water in. For information, 2125 Van Ness ave. HE. 2631.

EASTERN, NORTHERN PTY.—For Sale, Ex., Wanted, Misc.

For Exchange

CHICKEN FOR LOS ANGELES $12,000, 80 acres, 8-room modern house, barn, tenant house. Or, suitable for Dairy, Poultry, Berries, Vegetables, etc., nicely located and reduced for subdividing into town and suburban lots. Owner, 2207 WEST 54TH ST.

320 ACRES land, Grand Rapids, Minn., 1½ mi. from town. Good soil, under Gov't title, all cleared, house and barn. Price $16,000. Would trade for Los Angeles property. W. W. COMSTOCK, 404 Metropolitan Bank Bldg., Trinity 2000.

3 NEW doubles, might consider Lima, Ohio, property part payment. Call 8400 S. VERMONT. TH. 0856.

Wanted

WANTED—Eastern property, controlling interest in a going high class office; invested with $5,000 term below office; 400 ft. shaft, thoroughly developed property. We wish to own entire office of corporation. We can deliver cash or own owned stock for real estate up to $100,000. Chance of a lifetime to sell your property into a paying proposition. Address W, box 417, TIMES BRANCH.

Iowa Property

IOWA and NEBRASKA wide, purchased and sell all kinds of priced right. In Co. with 30 years' experience. J. M. PENNEBER, 6426 Franklin Ave., Hollywood.

SAN DIEGO PROPERTY—For Sale, Exchange, Wanted

GOLF $800 at $25 cash and $10 mo. buys 1½ acres good land with water and fruit, just east of San Diego. Drive CHICO-BLEIFUSS CO., 806 Lissner Bldg. 624 S. Spring st., L. A.

FOR SALE—In Pacific Beach, the coming Long Beach of San Diego, 2 large business corners, 2 modern residences, flats and other buildings. $8500. Owner, J. C. FLOYD, 714 Story Bldg.

OIL PROPERTY—Miscellaneous

$100,000,000 LOST because unable to complete last drawing of well in San Joaquin Valley. No indebtedness; give 1000 acres for small part to finish. Must start by Jan. 1. Your terms, conditions acceptable. S. G. S., 1235 Lowe's State Bldg.

OIL LOTS

We specialize in buying and selling unleased oil lots in Athens and Howard townsite. For information call TR. 6903, JEFFERS INVESTMENT CO., Cor. 11th & Hope sts.

2000 ACRES State of New Mexico oil and gas leases in Chaves and Eddy counties. $15000 for quick sale. Call Room 1502 TERMINAL SQUARE BLDG. Phone TU. 0122.

NEW Mexico oil leases. We still have many desirable locations to ten, adjoins at $5 acre to acre. Mail this ad for name and particulars to FRANK STRICK-LAND, Ranching, Okla.

WELL located oil leases in New Mexico, near production or drilling wells. Might consider well located Los Angeles prop-erty in exchange. PEN HILDRETH, 1004 Pershing Square Bldg.

5 ACRES, GOOD OIL PROSPECTS in CHEVRANO NEW OIL FIELD. 1200 ft. S. of Wagner on Brentwood. $40 A. $ 1 Income. 1000 Commercial st. TU. 4515.

FOR LEASE—2000 shares H. B. Jones Co. of Co. prospect. Ph. 976-526 after 6 p.m.

STANDARD 10c and quit, for sale, desk, 1308 Lowe's State Bldg.

ORANGE, LEMON WALNUT Groves—For Sale

AUCTION
1 P. M.—MONDAY—DEC. 22ND.
Fruit or timber.
THREE 14-YEAR-OLD VALENCIA ORANGE GROVES
ON ARLINGTON HEIGHTS
There are 40 acres in Chase Grove, made up into 3 10-acre lots, 2½ miles south of Magnolia Ave., between Riverside and the Arlington Indian School. Lots face on Monroe and Irving Streets south of Osage Canon.
20' SHARES GAGE CANAL WATER AND PUMPING PLANT STOCK WITH EACH LOT.
FRONTLESS BELT. 1000 FT. ELEVATION
A fine crop of oranges now on the trees. Ground planted to cover crop; everything goes with no reservations. Mortgage of $500 per acre, 2 years from March 1, 1924, interest 6%, first half taxes paid.
ABSOLUTE SACRIFICE.
YOU MAKE THE PRICE.
W. DWIGHT HARMOND,
AUCTIONEER. HOLL. 5718.

10 ACRES navel oranges ready to pick. Modern 6-room home on main boulevard. For full information call or write 381 LA CADENA DR., Riverside, Calif.

For Exchange

RENT 35-acre Valencia grove in Tulare county, $125,000. Dept. 422 T. W. HELLMAN BLDG.

Wanted

ABOUT 10 acres about 8 years old Valencias. Orange county. Address T. box 4, TIMES OFFICE.

POULTRY RANCHES—For Sale

FOR SALE—One acre chicken ranch, 10855 Strathern st., Owensmouth, Cal., including frame dwelling, chicken house and about 600 chickens. Price $3400, including stock. Must sell immediately to close estate. Inquire Public Administrator, 901 HALL OF RECORDS. Telephone Main 2900.

ACRE farms, $450. Two acres, $1050. Five acres, $2500. Pay 10% cash, balance monthly, materials supplied for house and poultry plant built to order on easy terms. Why pay MORE and get less? Phone Metro. 6286 for particulars.

$300 TO $1000 INCOME
a month from 7 paying 3½-A. poultry ranch and hatchery, $2500 cash, or small home and lot will handle. Price $10,500. C. W. HESS, 2507 S. Figueroa st.

FOR SALE—OR RENT—5½ A. poultry ranch, near Van Nuys, 4-rm. mod. house, garage, chicken house, barn, 6 acres peaches. Possession Jan. 1. 906 GUARANTY BLDG., Hollywood.

2-ACRE chicken ranch on Sherman Way nr. Van Nuys, equipped, modern bungalow, building. Very reas. Terms. Big sacrifice. Owner, Fitzroy 0277.

NEW unfurnished house and 4.40 acres, $2750, $900 down, $25 month. Fruit trees; ideal for chickens. Shab-TROWBEE, Sec. 107, South Pasadena.

WANTED—To buy poultry ranch. 2208 RA-MONA AVE., Monrovia Park.

11½ ACRES off Western Blvd., $700, $175 cash, bal. $15 per mo. 8Only. 4578.

STOCK, DAIRY RANCHES—For Sale and Exchange

FOR SALE—4½-acre dairy ranch near Holt ave., east of Rosemead blvd. Fine 6-room bungalow, 40-cow barn, new milk house, silo, corrals, etc. Owner, MACUNE. 629 W. Wilbur road, Monrovia.

FOR SALE—Good dairy, 200-quart route. Motor maker, J. J. RICH, 58 Diamond St., Arcadia, Phone 24-J.

REAL ESTATE—For Sale—Miscellaneous

DON'T WAIT
UNTIL SATURDAY NIGHT TO TELE-PHONE YOUR WANT AD TO US
TIMES DOG IT FRIDAY OR EARLY SATURDAY. 7:30 P.M. IS CLOSING HOUR FOR ALL CLASSIFICATIONS. Metropolitan 6700.

$125 HANDLES—

2½ acres improved, land will pay three market for stock and bonds. See MR. GREENE. 2200 So. Hill.

ACREAGE, SUBDIVISION—Miscellaneous

BARGAIN.
80 acres, Walter Capron, ad-joined for subdivision. $100,000 cash. 1410 NORMAN WAY, West L. A. Just north of Brentwood Estates.

WANTED—Real Estate—Miscellaneous

WE want exclusive listings of all classes of real estate. We have connections with live wires and are sure of results. Let us help you sell. Why not have two for exchange? BRadway 6220.
HARPER & HARPER,
808 West 8th st.

I WILL pay cash for your property, must be close in, full particulars in answer, no brokers. Address L, box 203, TIMES OFFICE.

INCOME PROPERTY or clear ranch to $50,000. Will exchange 200-room, downtown hotel. Long attractive lease at $7.50 per room. Large attractive lobby, good income. 418 SECURITY BLDG. TR. 0160.

WILLIS LAND CO.
will absolutely sell your property by check. Have 17 offices in L. A. 702 STOCK EXCHANGE BLDG. VA. 4651. Evenings AX. 5124.

For Cash—Not Classified

WANTED to buy, good service station site. Corner or block between L. A. and Beach cities. Must be good buy. 6173 YORK BLVD. Garfield 9226.

MOUNTAIN, CANYON PTY.—For Sale, Exchange, Wanted

Houses

WANTED—Best four-room stucco double or duplex that $1500 cash will handle, on west side, make large monthly payments, or will consider part cash. Address W, box 478, TIMES BRANCH.

WANTED—Best house and lot, 6-7-8 rm. Lincoln Heights, $6500 will buy. $2000 down, balance monthly. Owner, 2207 WEST 54TH ST.

6-RM. home, have $1000 and $50 some. Phone Co. TUcker 3246. Mr. Gray.

WANTED—6-rm. house on southwest side. 6317 MONETA. TR. 8462.

Lots

HAVE cash for cheap lot on Wilshire between Beverly Hills and Los Angeles. Answer by letter. 625 N. NORMANDIE.

WANTED—Close-in lot, have $2000 cash. Will pay. Address W, box 431, TIMES BRANCH.

Business Property

HAVE party with $20,000 to mortgage and trust deeds. Clear lots in Holly-wood, flat bldg., dwelling house, and some cash. Wants brick apt. house or business bldg. around $100,000. Will sell other for W. R. TROLLOP, 311 Merchants-Farmers Bldg. MI. 5811. Mornings only.

WANTED
Real property N. of Wash. W. of Fig. Will pay cash. Will trade 5-rm. modern, 709 S. VERMONT. DRexel 06283.

Income Property

$100,000 CASH
and more cash and Los Angeles and Long Beach, to trade for good Los Angeles income property.
WILLIAM R. MANNING,
317 Detwiler Bldg. VAndike 4359.

WANT INCOME PROPERTY sold or exch. apartments, courts, flats. Have buyers with cash. Call or write GEORGE DUNDAY, INC., 409 Pico Mortgage Bldg., 8th and Spring sts. TRinity 2401.

WILL pay cash for your flat, apartment or income property if the price, terms and location are right. Special attention to building. Quick deal if suited. Ralph Peters, 2219 SUN BLDG.

WANTED—Apt. or other income. Give splendid improved Westlake corner, $30,000, less value $10,000. Will consider, for this value, money. Call TUcker VA. 0082. 311 W. 8th. Mr. Nelson.

WANTED—Income or business property for 20 A. orange, clear, $40,000, some cash and assume. F. W. SCHULTZ, 321 W. 3rd. VAndike 5818.

REAL ESTATE—For Exchange—Miscellaneous

IF YOU CAN'T SELL IT—TRADE IT. Exchange anywhere and everywhere. Our listings mean $1000 to $2,000,000.
PHILLIPS & REAM,
307 N. WESTERN. Fr. Holly. 6722.

OWNER ATTENTION!
I MAKE ANY TRADE.
Ye, MONEY TO LOAN.
FRED G. PEARCE,
802 DETWILER BLDG. TUcker 5419.

COUNTRY CITY EASTERN
SEE HARRY D. MACK, MGR.
EXCHANGE DEPARTMENT
MERRICK & RUDDICK, INC.
408 S. Hill st. VAndike 1192.

SELL OR EXCHANGE
Fine business lot 60x150. Price $24,000; will take city property in trade to value or smaller amount. Submit offer. W. FICO. 709-903.

55 ACRES fenced apples, 6-room house, Tuscaloosa. You'll find it at $32,000. Want any property here equity. MR. PHELPS, with D. S. MEEKS, RE. 9406.

EXCHANGE 2-story brick store & apt., Burbank, also Holly. bungalow, for L. A. business. OWNER, 836-845.

WANT Eastern or Canada Land
For $100,000 Income Business Block
Owner, 1000 Citizens National Bank Bldg.

100 ACRES, 18-year old vineyard, clear; fine improvements, $60,000. Want city property. Will assume. TUcker 4700.

$9 TRADE THE EARTH. J. M. FRENCH CO., 604 Hillstreet Bldg. VAndike 3321.

REAL ESTATE—For Exchange—Miscellaneous

TRANSFERRING TO WASHINGTON. Owner of 60-acre orange grove in high state of cultivation, north of Foothill Blvd., center of orange production, 15,000 boxes of oranges now on trees, 60 shares of water stock with grove. Will exchange for Los Angeles income or vacant, well located, for cash or terms. Full terms see my agents.
MILES & FITZHENRY,
6009 Sunset Blvd. GRanite 1130.

$1600 A MONTH INCOME.
5-year lease and furniture of 32-room apt., close to Western, monthly income $1600. No vac. Consider hotel lease and furniture. Good paper, cash and mortgage or lot and cash. Submit. 505 SECURITY BLDG., Hollywood. GR. 4177.

WANT INCOME.
Have a few lots, Eagle Rock tract, off Ohio, Blvd., trade for clear income; make good deal to builders.
LA CRESCENTA.
High above fog, 4 rooms, large lot, oak trees. Will trade for small house. Price $5500.
FRED S. MADDEN,
115 W. Bdwy., Glendale. Fh. Glen. 2108.

BUILDER FORCED TO SELL
Will sacrifice exceptionally well located and very substantially built Hollywood income producer. 14 stucco units. Income, $170 monthly. Completed Aug., 1924, and solidly rented ever since. Must have $10,000 cash. Will take A-1 close property for bal. of my equity. Address L, box 85, TIMES OFFICE.

QUICK EXCHANGES—Soft drink palace & lunch room; want house or acreage. Lease and furniture of fine place; want house or eastern or S. Dakota. 160 acres in Bonpart Canyon, 40 acres in fruit, 4 springs, 150 acres good; small buildings. Price $40,000. Want Eastern or Middle West. C. H. PAXON, 350 W. 9th. TR. 4060.

4 COMPLETELY furnished flats, clear. Income $2800. Lot 80x130. Room for 14 more units. Located in the very heart of Avalon, Catalina Island. Will exchange for GARAGE or business improved in L. A. or close proximity. PICK IT before it's gone. C. V. PICKETT. 2528 Colorado Blvd. Eagle Rock.

TEXAS PROPERTY TO TRADE
Some 30 vacant lots, Waco, Texas Worth $15,000, clear of debt. Will trade all or part on good home or duplex.
WM. R. MANNING,
317 Detwiler Bldg. VAndike 4359.

WONDERFUL 12-unit stucco court, within block of Pico and Rimpau. Beautifully and completely furnished 4-rm. units. Lot 90x137. Income $720 per month. Will take clear ranch or grove for $60,000 equity. Call Ext. 4444 for appointment.

HAVE property here, in San Diego and in Imperial Valley that I want to exchange for property in Los Angeles or country, improved or unimproved. Will consider properties in value from $10,000 to $150,000. Address OWNER, 2170 W. 20th st.

WANT good apartment, have $12,500, 1st mortgage note secured on ranch. Monterey, 6 times value note; will add some cash and assume.
WM. R. MANNING,
317 Detwiler Bldg. VAndike 4359.

BETWEEN 5 AND 7 THE TIMES TELEPHONE INTERROGATOR IS MANNED WITH "WANT ADS." AVOID DELAY BY TELEPHONING YOUR SUNDAY ADS FRIDAY FOR EARLY SATURDAY. Metropolitan 6700.

5-STORY brand new, all brick apartment house, completely furnished, electric elevator, near 6th and Union. Income $2000 per month. Mtg. $80,000. Will take cash and trade for equity. KANN & RUBEN, 626 Bank of Italy Bldg. VAndike 1822.

WINDSOR Square 10-room home, 3 baths. Price $48,000. Clear of incumbrances. Will exchange for vacant or improved business property. THOMAS J. QUIG-LEY, 1106 S. Alvarado. DRexel 06283.

FOR EXCHANGE—Clear country for city. Also city for country or eastern. Exchange all over the United States.
C. S. COMBS,
RE. 9403. 6000 Hollywood Blvd.

SAN DIEGO for L. A.—
6-room bungalow, large lot, well located. $4500. Trade equity of $4500 for L. A. or $10,000. Pay cash and assume.
STEPHENS & CO., 3067 W. Pico. 763288.

R. F. PETERS COMPANY,
EXCHANGE department can assist you in your real estate problems.
815 HOLLINGSWORTH BLDG.
PHONE Main 2300.

5 DUPLEXES, 10 rms. each, Alhambra near Huntington Dr., $18,000, ea. $11,500; $500 down. Country, acreage or lots. 5600906. Eve. GR. 8519.

EXPERT TRADING SERVICE
BRING US YOUR TRADES
419 NATIONAL CITY BANK BLDG.

CLEAR ranches for income. Income for ranches, houses or lots. TROWBRIDGE, 200 Lissner Bldg. L. A. phone VA. 3729.

WANT New Jersey property for L. A. business and residence. Owner, VE. 4296.

Houses

4-RM. bungalow, south, $2750, $250 down or will exchange for land same value. 4-room bungalow, south, $2500, $250 down, for business lot. F. J. GEORGE, 9621 S. Figueroa. TR. 7778.

HOLLYWOOD—10 rms., 2 baths, beautiful residence; N. of Blvd.; large lot, $22,500. Want smaller home or lot and cash for my equity. Balwit offer. 6067 HOLLY-WOOD BLVD. HO. 4968.

GLENDALE—Fine 7-rm. home near Kenneth Road. Price $7250. Will take $1000 and good 2nd trust deed or clear lot as 1st payment. 1147 E. WILSON, Glendale.

FOUR-room duplex, new, built-ins. Trade for 2 or 3 acres poultry ranch. Address J. A. GLYNN, 451 W. Maple, Glendale. Cal.

FOR EX.—$7500 equity 2 houses on lot. Faber 1972.

Lots

FOR EXCHANGE
Want clear city property south-west corner Hollywood vicinity and Stanley ave. 86x120. Price $25,000. Mortgage $11,000.
Southwest corner Ocean and Virginia ave. 48x104, Long Beach. Price $18,000. Mortgage $6000. P. H. LEGGETT, 1206 W. 45th st.

A BARGAIN.
4-flat bldg., 4 rooms each, 4 garages, lot 50x132. Lawn and shrubbery, 1 block south of Vermont car. Will sell or trade for bungalow. Will sell or trade for bungalow.
4020 SUNSET BLVD.

DOUBLE and two singles on lot 50x150 ft. Well located. Monrovia, Cal. Will consider offer for cash. Consider exchange for smaller property or acreage. R. W. KRAEMER, 2035 W. Pico. REstate 8648.

NEW two-car property above and room above in your choice location, $4875, take $15,000 clear cordwana, balance mortgage. R. D. EDWARDS, 7819 W. 8TH ST. 20184.

NEW 12-UNIT STUCCO COURT, CLOSE IN. NEAR W. WASHINGTON ST. LEASED $540 MO. PRICE $45,000. WILL TAKE FIRST PROPERTY TO $25,000. BAL. MORTGAGE. TR. Estate 6378.

$9500—DOUBLE bungalow, $1500 cash. New stucco 5-room double, lot 40x130, sprinkling system. Close in, west side. $1000 cash or lot or 5-rm. bungalow part payment. MRS. BYERS, RE. 2246.

WANT San Pedro or Long Beach to $12,000 some cash for new 4-flat and two-flat apartment or equity in 6-room 2-story bungalow. $26,500. OLSEN AND BELL, 740 S. Bdwy. TUcker 4526.

FOR EXCHANGE—$65,000, completely furnished apt. house, mtge. $15,000. Income $6500. Will consider lot or acreage and cash. Located near Hollywood Blvd. and Cahuenga. HE. 2265.

FOUR small houses, Sherman, income $130, clear; exchange on clear vicinity income property or will assume. GLENDALE 4497-J, evenings.

TO EXCHANGE for trust deeds or building lot, $4000 equity in 5-room, 2-story, spring 1924 model. 5216 S. Alvarado. ANgelus 4544.

EQUITY $5000 in four-family new flat bldg. Take double bungalow in exchange. Agents. Glanite 3008, 6821 MELROSE AVE.

HAVE choice income, will located, to exchange for good ranches. EARLE W. MAGEE, 436 Security Bldg. TR. 1295.

DOUBLE bungalow, northwest. Income. Want small bungalow. (Glanite 0000.

5 FLATS, $35,000. WILL CONSIDER LOT OR COTTAGE. Holly. 5760.

Suburban Property

FINEST residence of Pasadena. Clear, $100,000. 427 T. W. HELLMAN BLDG.

Country Property

160 ACRES Woodpath, .as good as the 5 miles from Alvin. Electric plant, $200 per acre. Want L. A. Phone TUcker 3246. C. P. BLAKEMORE CO., 626 Van Nuys Bldg.

CLEAR Imperial ranch of 320 acres, $40,000. Want Eastern or Canada property. Will assume. Owner, J. C. FLOYD, 714 Story Bldg.

120 AC. farm co. fruit land, ½ oil rights reserved, $6000, clear. Want equity. FRATZ, Pershing Sq. Bldg. TR. 9414.

REAL ESTATE—For Exchange—Country Property

80-ACRE farm, 40 acres, cleared, well, good house and barn, fenced, one mile from Kinross, Michigan, will exchange for Pacific Coast property. Address
R. S. STRICKLAND,
320 Cherry street,
Seattle, Washington.

160 ACRES located very close to State Highway and S. P. R. R. Has one of the best wells in the Coachella Valley. Soil and climate splendid for dates, grapefruit, figs, grapes, cotton, onions and winter vegetables. P. L. BRAINERD, 910 Pacific Mutual.

WANT SOUTH DAKOTA FARM.
Improved farm in Clay, Union or Turner county for walnut grove, near Los Angeles. G. G. MITCHELL, 306 Lane Mtg. Bldg. TUcker 2384.

FOR EXCHANGE—Clear 10-acre full-bearing apple orchard 1 mile from Tehachapi, Calif. Cheap water. Climate the finest. Want L.A. city or suburban, will assume. E. E. McCALLA, 535 S. Hill st.

960 ACRES—Apple, pear or grape land. Kern County, clear. $20,000. 422 T. W. HELLMAN BLDG.

TO LOAN—Money—Real Estate Improvements

6% EASTERN MONEY—
Life Insurance money is available for loans on improved real estate in Los Angeles, Beverly Hills, Santa Monica, Long Beach, Huntington Park, Alhambra, So. Pasadena, Pasadena and Glendale.
LOAN 6% FOR 5 YEARS.
Borrower can pay $100 or more, at any interest paying date without penalty. ALSO MONTHLY INSTALLMENT LOAN for the owner who wishes to reduce his principle every month. Interest charged on the balance only each month. Send for circular.
THOMAS MORTGAGE CO.
232 Van Nuys Bldg. 7th & Spring.
MEtro. 7130.
Financial Correspondents,
Prudential Insurance Co. of America.

PLENTY OF MONEY
FOR LOANS ON CITY PROPERTY.
BUILDING & COMPLETED LOANS.
OUR OWN MONEY.
PROMPT ACTION.
NO DELAY.
WESTERN MORTGAGE CORPORATION.
315-16 VAN NUYS BLDG.

MONEY AVAILABLE AT ONCE.
For first class 1st mtg. loans on Los Angeles improved real estate.
Also have money for good trust deeds.
R. F. NYSEWANDER, JR.
911 Bank of Italy Bldg., 7th and Olive.
Phone VAndike 0125.

TO LOAN
$2000 TO $50,000.
7% OR 8%
FOR
GOOD FIRST MORTGAGES.
NORMAN INVESTMENT COMPANY.
912 Story Bldg. Trinity 1991.
"SINCE 1908."

THE BEST
REAL ESTATE LOAN
We offer a regular NEW YORK LOAN on the wise monthly payment plan, which avoids the annoyance, uncertainty and expense of renewals, under unfavorable conditions.
GUARANTY MORTGAGE CO.
907 Hellman Bank Bldg.
7th and Spring.

MONEY TO LOAN—
$1000 TO $5000
WE MAKE CONSTRUCTION LOANS
LOS ANGELES CITY.
CONWAY & ALEXANDER
1023 CITIZENS NATL. BANK BLDG.

WE BUY TRUST DEEDS

If you have a second trust deed on city property that you want to dispose of, we will buy it. Any amount, any terms. Call, or Harold C. Mills.
W. F. MILE COMPANY
1241 Citizens Natl. Bank Bldg.
TUcker 1963.

HAVE client with money for vacant lot loans, business frontage, Wilshire district. Will loan up to 35% or 40% on conservative appraisal value. MR. MOSER, Loan Dept.
BURTON & CO.
WESTERN AVE. AT 10TH ST.
709-061.

SEE US FOR REAL ESTATE LOANS before borrowing elsewhere. Repaid $10 per Thousand per month, including interest. Can combine mortgages and trust deed. Prompt action. VAndike 4229.
THE WM. H. HARWOOD COMPANY,
410 PACIFIC FINANCE BUILDING.

I HAVE financed 3 apartment hotel properties this week. I can finance, build, lease and sell a hotel or apartment house on your lot.
ROBERT W. FISKE,
HOTEL CONSTRUCTION SPECIALIST.
1004 Gt. Republic Bldg. VA. 9434.

PLENTY OF MONEY

Building loans, large city income and vacant lots. Quick action on loans.
CALIFORNIA MORTGAGE COMPANY.
804 Haas Bldg. TUcker 3511.

MONEY TO LOAN ON CITY RESIDENCE AND INCOME PROPERTIES FROM $10,000 TO $100,000. BRING IN YOUR APPLICATION. HOLLYWOOD REALTY INVESTMENT CO. 6626-8 HOLLYWOOD BLVD. CURTIS BLDG. HEmstead 6275.

PLENTY OF MONEY FOR RESIDENCES, APARTMENTS, FLATS in sums $2500 and up.
Building Loans.
CONSOLIDATED MORTGAGE CO.
929 Washington Bldg. MEtro. 3235.

WE CONTROL PRIVATE FUNDS
for mtge. bldg. loans and bond issues. No appraisal fee. We buy trust deeds.
A. FATTOR CO.
6700 Hollywood Blvd. Ph. 597 894.

IF you want a loan or have trouble with your real estate mtge., trust deed, contract, see W. M. FRISBIE, Residency Expert, Real Estate Appraiser and Adjuster. Secure bids on trust deeds. 930 Calif. Bldg. 208 S. Broadway.

QUICK MONEY
Have money waiting to purchase mortgages and trust deeds, buy contracts or loan on your home. Tell us your needs. REALTY MORTGAGE CO. 708 W. 8th. Suite 1001. TR. 8791.

WE NOW HAVE FUNDS FOR 1ST MORTGAGES
BUILDING LOANS A SPECIALTY
GUARANTY MORTGAGE CO.
907 Hellman Bank Bldg.
7th and Spring.

WE ARE making construction and straight loans every day. Amole funds on hand at 6% and 7%. Ind. 5%. Ample funds. LEWOOD BOND & MORTGAGE CORP., 1062 N. Western ave. Holly. 4918.

REAL ESTATE LOANS MADE IN ANY AMOUNT. BOTH OUR OWN AND PRIVATE FUNDS. INVESTMENT.
STERLING MORTGAGE EXCHANGE CO.
1404 C. C. Chapman Bldg. TUcker 6626.

OUR OWN MONEY. QUICK ACTION 1ST MTGES. AND BUILDING LOANS
WE BUY TRUST DEEDS
SEABOARD MORTGAGE CORPORATION.
1000 Chamber of Commerce Bldg. 6874.

PRIVATE money to loan on improved or unimproved Hollywood or Wilshire. Also funds for TRUST DEEDS. NO APPRAISAL FEES. PROMPT SERVICE.
MR. DRUMMOND, GR. 7862.

MONEY TO LOAN ON IMPROVED L. A. property. Lowest rates. Mortgages, trust deeds and contracts bought and sold. Quick action.
1221 CHAPMAN BLDG. Faber 0606.

WE HAVE unlimited C. T. 6% funds, preferably building loans, trust deeds or mtgs. We buy mtges and trust deeds.
WARNER ZEIGLER.
601 Union Bank Bldg. VA. 2602.

GOOD FIRST MORTGAGES WANTED.
FISCHER MORTGAGE COMPANY.
629 South Spring St. TUcker 6588.

MONEY TODAY

Let us advance money for your CHRISTMAS GIFTS
246 S. HILL ST. TUcker 3029.

FIRST mortgage loans, 6, 7, 8%. Ample funds, no delays. No fees. We also buy trust deeds. W. N. W.
FISCHER MORTGAGE CO.
Cal. Bank Bldg., 629 S. Spring st. TU. 6309.

ANY amount on improved property for first mortgage loans at 6%, 7%, 8%. Have liberal appraisal; money available now. VE. 0068. 4419-S. WESTERN.

5½% to 8% MONEY.
Any amount. Improved city property. Farm loans. Address Z, box 20, TIMES OFFICE.

PRIVATE money, 6 and 7% on city, country property loans. LOCKHART & NOW, 731 E. W. Hellman Bldg. VAn. 6018.

THE WESTERN has money to loan either for building, or improved city property at 6%. BEACH, 410 Story Bldg.

WE buy 1st and 2nd mortgages and trust deeds. Private money, no delay, no expense. GREENWOOD, 836 S. Grand ave.

PRINCIPAL has $12,000, will divide. Consider bldg. loans or T. D.'s. GR. 1811.

$1000 UP, 90 days to 6 months on mtge or T. D. CARBON, 207 Grant Bldg.

YOU HUILD, WE FURNISH THE MONEY. 406 Story Bldg. VAndike 8828.

HAVE $2000 to loan, 8%, on improved 1127 McCADDEN PL. GR. 4020.

HAVE $8000 FOR GOOD T.D.'S. MTGS. OR BLDG. LOANS. GRanite 1807.

TO LOAN—Private funds, $1000 to $4000. Phone for appmt. 52271.

LOANS—To loan on real estate. Call at 219 NATIONAL CITY BANK BLDG.

TO LOAN—Money—Real Estate Improvements

6% RESIDENTIAL LOANS
Terms 3, 5 and 10 years. NO DELAY.
Correspondent New York Life Insurance Company.
ALSO
LOANS on central improved business property, in large amounts and at lowest current rates.
WINTER INVESTMENT CO.,
1109 Van Nuys Bldg. TUcker 3583.

MONEY TO LOAN
OUR OWN FUNDS.
IN AMOUNTS OF $1000 TO $500,000.
BUILDING LOANS A SPECIALTY.
IMMEDIATE ACTION.
WE ALSO WANT
GOOD FIRST MORTGAGES
ON IMPROVED LOS ANGELES PROPERTY
AMERICAN MORTGAGE COMPANY.
PAID UP CAPITAL, $1,000,000.
Frank N. Fish, President.
1047-1049 S. HILL ST.
Trinity 6181.

WE LOAN—
OUR OWN MONEY
ON REAL ESTATE
NO COMMISSION. QUICK ACTION.
BUILDING LOANS
JOHN C. MARBLE CO.
MAIN CORRIDOR H. W. HELLMAN BG.
CORNER 4TH AND SPRING
TELEPHONE MEtropolitan 1500.

BUILDING LOANS
At minimum interest rates. No commissions or fees, available for apts., hotels, stores on any clear lot where such building is to be erected.
FRANK DISBROW
of your financing problem without obligation to you.
E. L. NEWBY, TRinity 1821.
531 BLACK BLDG.

MONEY TODAY.
$100 TO $500.
7% A YEAR.
NO APPRAISAL FEES—90 TO 90-DAYS. Bring in your papers and get money today.
Southland Mtg. Co., 548 S. Hill. TU. 3029.

WE MAKE and buy 1st mtgs and T. D.'s. Get our figures before closing.
WESTERN AVE. REALTY CO., INC.
3468 W. 6th st. DUnkirk 4618.

WE LOAN OUR OWN MONEY ON IMPROVED HOUSE AND BUILDING LOANS PREFERRED REASONABLE RATES
WE ALSO BUY MORTGAGES
PREMIER MTG. & SECURITY CO.
1223 Citizens National Bank Bldg.
Phone HEmstead 1720.

MONEY TO LOAN—
$1,000,000 to loan on mortgages in large amounts anywhere in California. Big buildings financed. Also will make city or country, $5000 to $25,000 loans. Rates 7 and 8 per cent.
DEPENDABLE MTG. CO., 910 Rock Fire Bldg. MEtropolitan 8456. Vandike 7797.

HOLLYWOOD-WILSHIRE
OUR OWN FUNDS.
BUILDING LOANS.
NEW DEEDS MADE.
TRUST DEEDS PURCHASED.
GLOBE INVESTMENT CO.
6261 HOLLYWOOD BLVD.
GRanite 3436.

TRUST DEEDS PURCHASED
FIRST MORTGAGE MONEY
Improved City Property
BUILDING LOAN FUNDS
$200 TO $25,000
THE WILLIAM WILSON COMPANY
"Over 25 Years of Service"
818 Pershing Square Bldg. VAn. 2001.

BUILDING LOANS FOR HOME BUILDERS IN HOLLYWOOD, A SUBSIDIARY OF BEVERLY HILLS DISTRICT. FUNDS AVAILABLE FOR IMMEDIATE USE. STRAIGHT 3-YEAR AND MONTHLY PAY

INDIA WOULD BE FREE AS CANADA

Calcutta Man Gives Views After Talk to Teachers

Colony is Kept in Economic Serfdom, He Declares

Cites Japan as Example of What Country Might Be

India, in the opinion of Prof. C. V. Raman of the University of Calcutta and the Royal Society of London for the Improvement of Natural Knowledge, would be satisfied as an autonomous member of the British Empire with the same measure of freedom that Great Britain has accorded to the Dominion of Canada and the Commonwealth of Australia—but India, he believes, will never get it, as long as the British government has the last word.

Prof. Raman delivered at the California Institute of Technology in Pasadena yesterday the concluding lecture at the midwinter session of the Teachers' Institute of Science and Mathematics. His own chair in Calcutta is that of physics and his subject today was the scattering of light and its relation to atomic and molecular structure. He is on his way home after a series of lectures in England and at Toronto, before the British Association for the Advancement of Science. The only political touch in his discourse to the Institute was when he named one of his appliances for observing the effect of concentrated light on imprisoned gasses in "The Black Hole of Culcutta," but after descending from the platform, he talked freely to newspaper men.

MORAL FIBER SOFTENED

"I have very little hope," he said, "that the desire for freedom with which all India is seething will come to anything positive for many years, unless the balance of the world is upset. The power of English supremacy, expressed in artillery, high explosive shells, machine guns, airplane and bombs, is too great for an unarmed people to overcome, or even to resist with an intelligent hope of success.

"A man who dares not or cannot defend himself against aggression or free himself from oppression is no longer a man. It has been the policy of the British to emasculate the Indian people and to some extent it has succeeded. The people cannot possess or carry arms. They must submit to what is decreed for them, and the habit of submission long continued, as you know, softens the moral fiber of a man or a people.

"I give the British credit for what they have done in India. I do not preach sedition, but I am beyond reproach or criticism when I affirm that foreign rule is good for the character of no people. The good that England has done is good, but the Indian people themselves could have done better. Look at Japan.

"The truth is that England does not desire to see the sons of India advance in education, industry or government. She wants to keep them in a state of economic serfdom. She wants India to produce all the raw materials that the industries of Great Britain can work over into finished goods and then to sell those goods back to India at a profit. The ideal Indian university, from a British viewpoint, would graduate nothing, but government clerks and road overseers."

The professor obtained his own education in the government schools of India, as well as the fluent English, which he exercises so pliantly and precisely, with less accent than might distinguish a Scotchman from a fellow-subject south of the Tweed.

KEEP DIFFERENCES ALIVE

Much was made during the World War of the aid sent by India to British arms on the west front.

"The Indian princes who sent those troops," countered the professor, "are for the most part—I do not say all of them—dependent on British strength for the tenure of their thrones. They know that and naturally uphold the hand that seats them.

"Much also has been made of the religious antagonisms that exist between Mohammedan and Hindu. The best answer to that is that the British government itself has deliberately and repeatedly taken measures calculated to keep such animosities alive. I would not go so far as to say that government has employed what the French call "agents provocateurs," but it has distributed places of power in a manner designed to breed discontent and friction. The motto of the British Empire is the motto of the Roman Empire, the motto of the conqueror everywhere and in all times over subject peoples of diverse races and faiths—divide et impera, divide and rule."

There is in India today, Prof. Raman said, no freedom of speech or political assembly. In any except the most carefully regulated sense, and discontent and unrest yearly grow deeper. The outcome of the present crisis in Egypt, where the recent assassination of the Sirdar has provoked the new Conservative government to strong measures, would be watched in India, he said, with the keenest interest but not being in touch with home affairs, he did not care to predict what effect it would have.

The close attention with which the rise of self-governed Japan in the arts of peace and war has been followed by all the peoples of the East was notable in his conversation. He referred to Japanese achievements—asking why it was not reasonable to suppose that India, with 5000 years of civilization behind her, could not do as well or better—not once, but repeatedly.

HOLLYWOOD HIGH CHIEF HEADS TEACHERS

Three of the largest auditoriums in Los Angeles were filled to capacity yesterday morning when the members of the California Teachers' Association, who were drawn from all parts of the State, assembled for the opening program of their thirty-first annual session.

The most interesting event was the business meeting and election of officers yesterday afternoon. After the routine matters had been disposed of members began balloting. When the votes were counted there was a heavy majority in favor of Claude Sandifer of the Hollywood High School for president. Edward L. Moore of San Diego was elected vice-president and Miss Serena Christianson of Los Angeles, treasurer.

At the morning session at the Bible Institute, Dr. George D. Strayer, teachers' college, Columbia University, talked on education for efficiency and stressed the thought that only through harmony and a complete understanding of the needs of young people can the teacher hope to succeed. Dr. Strayer was followed by Will C. Wood, State superintendent of public instruction.

The session at Bovard Hall, at the University of Southern California, a large part of the morning, was given over to a musical program. Miss Florence Hale, rural supervisor, from Augusta, Me., addressed the educators, choosing as her theme "Cheerful Yesterdays and Confident Tomorrows." Dr. Strayer followed with a brief talk on the place of teaching in the public service.

At Trinity Auditorium O. T. Corson, editor of the Ohio Educational Monthly, talked of progress in education. Miss Hale then addressed the session and talked of the importance of making teaching a profession.

Today, the last day of the institute, will also have three large general sessions, at Bovard, Trinity and the Bible Institute auditoriums. In the afternoon, there will be section meetings at many points in the city which are arranged to meet the needs of special groups of teachers.

HOLDS SOUTHLAND CHEATED

University Official Asserts Refusal to Reapportion Legislature in 1920 Political Misdeal

Politically, Southern California is not getting a square deal, Harold J. Stonier, executive secretary of the University of Southern California Teachers' Federation, declared at the luncheon of the Commerce Club yesterday.

"The State of California is out of balance politically," declared Mr. Stonier. "The Constitution provides for a reapportionment of the Legislature every ten years on the census showing. The Legislature was reapportioned in 1880, 1890, 1900 and 1910, but at the present time the Legislature has consistently refused to reapportion in the light of the facts concerning the population of this State, as set forth in the 1920 census."

Of the population growth in California from 1910 to 1920, 600,000 out of 1,000,000 was in Southern California, he declared, but there has been no reapportionment.

"We have only 25 per cent of the State Legislators in Southern California," he said. "This affects our State highway system, for instance, which is controlled by Northern California. With a lesser population they have twice the votes we have on the Highway Commission. In spite of the fact that this section contributes practically 40 per cent of the revenue to the State, we get back in return for our roads only 25 per cent.

"The population of Southern California justifies a larger representation on the Board of Regents of the State University. Of the sixteen regents, nine are from San Francisco, three from other Northern California cities and only four from the city of Los Angeles."

CEMETERY LECTURER ARRESTED

Former Valhalla Agent is Seized in Tennessee on Postal Charge

W. L. Halberstadt, one-time lecturer for the promotion of the Valhalla Cemetery project, was arrested at Chattanooga, Tenn., yesterday by Federal officers on an indictment returned by the Federal grand jury at Los Angeles charging use of the mails to defraud, according to dispatches from the East.

Local postoffice inspectors say the indictment is similar to other indictments returned locally on which John R. Osborne and C. C. Fitzpatrick, connected with the promotion of the project, were arrested on the 15th inst. A third man, C. G. Waterman, was also arrested.

Halberstadt, the postal inspectors say, came to Los Angeles fro mOakland, and is said to have been at one time a minister. He was employed by the company promoting the Valhalla Cemetery project, his job being to lecture to salesmen employed to sell lots in the project to the public, the Federal officials contend. There were supposed to be some 1500 salesmen to whom Halberstadt delivered his lectures.

According to information received by the local postal authorities, Halberstadt left Los Angeles some months ago and was engaged in assisting the promotion of cemetery projects in Tennessee.

A certified copy of the local indictment has been forwarded to Federal authorities at Chattanooga.

Directors Named by Pedestrians' Protective Body

Appointment of a board of directors was announced yesterday by officials of the Pedestrians' Protective League, a body organized to wage a campaign for street safety. They are: C. C. Tanner, president of the Brown and White Cab Company; F. D. Howell, vice-president and general manager of the Motor Transit Company; George B. Anderson, manager of transportation, Los Angeles Railway Company; Dr. Clarence W. Pierce, Attorney Howard Robertson, O. A. Smith, passenger traffic manager of the Pacific Electric Railway Company, and W. L. Field.

Harold S. Ryerson, who resigned recently as executive secretary of the Traffic Commission, is executive vice-president and manager of the league.

TREE PARTY PLANNED BY JUNIOR CLUB

Gifts Will be Distributed to 500 Children Following Program

Five hundred children belonging to the Junior Club of the Southwest Museum will be entertained with a Christmas program, a real Santa Claus and a tree tomorrow from 10:30 a.m. to 1 p.m.

Aunt Delly of The Times Junior Club will send some of her children entertainers, among them Roland Lively, juvenile dancer; Vera and Dick Webster, violinists and Loye Ward, who will be accompanied by Mrs. Faulkner.

Leanore Martin, Marie Rook and Florine Dickson will appear in interpretive dances under the direction of Curtyne Englar.

The Earnest Kiddies, widely known in radioland, will play several marimba and violin duets, accompanied by their mother.

Henrietta Poland, 6 years of age, will tell a Santa Claus story, while the Hughes Sisters will sing Christmas carols.

A fairy story, "In Slumberland" will be shown in motion pictures.

Santa, who last year brought gifts for 750 children, will arrive promptly at noon.

Children and their parents are cordially invited.

Goldberg Given Prison Term for Bribery Attempt

Superior Judge Collier yesterday sentenced Sam Goldberg, a shoe repairer, 1545 Glendale Boulevard, to one to five years in the penitentiary when Goldberg pleaded guilty to a charge of attempted bribery in connection with a liquor raid. The judge granted a ten-day stay of execution.

Goldberg was suspected of selling liquor to high-school pupils. George Contreras, dry-squad leader in the District-Attorney's office, raided Goldberg's shop October 16, last, and Goldberg offered Contreras $70 to let him off, it was brought out before Judge Collier.

Goldberg was said to have sold liquor to Robert F. Owen, 16 years of age, but he was tried on the more serious charge of attempted bribery. He requested probation, but this was denied.

PROPERTY GROWS INTO FORTUNE

Place on Flower Bought for $250 is Valued at $400,000

Forty-five years ago, Frank A. Jean bought some property on Flower street between Eighth and Ninth streets. He paid $250 for it at the rate of $25 a month.

A few weeks ago he died, at the age of 85 years, and still the owner of the property.

In Judge J. Perry Wood's Probate Court yesterday it was valued at between $300,000 and $400,000. The decedent's son, Frank O. Jean, was appointed executor and so vastly had his father's investment grown that a surety bond of $150,000 was required of him. The estate was left to five children, Frank O. Jean and Mamie Jean Wyman to receive theirs directly, the balance to go into trust for William Lee Jean, Walter Jean and John Ellis Jean.

PROGRAM OF EVENTS AT SOUTHWEST MUSEUM

Dr. Clinton G. Clarke, naturalist, will speak at the Southwest Museum Sunday afternoon at 3 o'clock on "The Beaten Trails of the High Sierras," illustrated with slides.

The Arthur Wesley Dow Foundation, Alumni, University of California, Southern Branch, will open an exhibition of etchings, paintings, textiles, arts and crafts at the museum, January 2, next.

The Southern California Camera Club will hold an exhibition during the month of January. This club is affiliated with the Southwest Museum.

An exhibition of paintings now being shown under the auspices of the West Coast Arts, Inc., will close the 31st inst.

FURNITURE

Everybody's Favorite Christmas Gift!

at

COLYEAR'S

Queen Anne Design

Jacobean Oak Dining Room Suite

$5 DOWN!

Table and four chairs **$44.30**

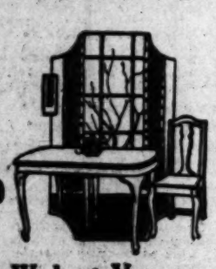

Real Walnut Veneer Cedar Chests

$24.95

40 inches long. Similar to cut.

Martha Washington **Sewing Cabinet**

$17.95

Mahogany finish, like cut, with two large compartments and three drawers.

Real Walnut or Mahogany Veneer Gateleg Table

$23.95

42x50-inch top—similar to cut.

Tea Wagons 20% off

Scores of attractive styles priced from $14.40 up.

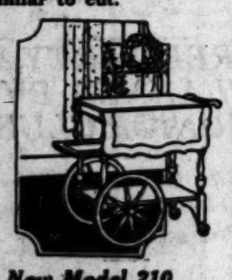

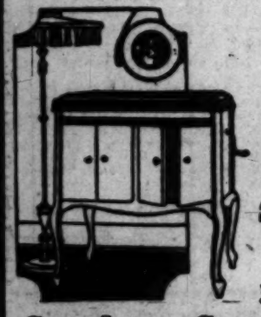

New Model 210

Victrola $110.00

A machine of graceful proportions and beautiful finish.

$11

—down then $7.00 a month.

Your choice of rich walnut or mahogany case. Has 5 convenient record albums.

Smoking Stands

Nearly 70 Styles

95c to $40.00

Every conceivable design, including the popular new painted and decorated smokers. Main Floor.

Store Open Evenings

COLYEAR'S

"Where Bargains Reign"

507-509-511 SOUTH MAIN STREET

Near Fifth and Main Streets

TIMES COLLECTION BOXES

are located in lobbies of 44 principal downtown office buildings. Want ad copy may be deposited in them up to 6:30 p.m., for publication the following morning in the world's largest want-ad medium

CAR BANDITS IN NINE ROBBERIES

Yeggmen in Large Machines Descend on Two Towns

San Fernando Valley Raids Executed in One Night

Finger Prints May Provide Clew to Gang Member

A gang of yeggmen, traveling in several big touring cars, descended into the San Fernando Valley north of Burbank early yesterday morning, robbed half a dozen places of business at Roscoe and Zelzah, the postoffice at the latter place and two gas stations and escaped with between $300 and $400 in cash and merchandise valued at approximately $1500.

It is possible that the same gang may be responsible for the burglary of the postoffice at Hynes, where the safe was opened and $3 in cash taken. Cash to the extent of nearly $400, stamps and money orders in the postoffice were overlooked.

The expedition, which probably reached Roscoe after midnigh yesterday morning, consisted of at least three big cars and probably six or more men. None of the party was seen, except briefly by one man at Zelzah during the time the men were in the postoffice. Three cars were parked at the curb while three men worked in the postoffice. Other men were in the cars.

CASH FROM SAFE

The greatest cash haul was made at the Zelzah Warehouse Company, where a safe was opened by working the combination, and $300 was taken. A watchman was said to have slept through the operations in the building. Three other safes were tampered with by the gang.

Following is a list of the places entered and the plunder obtained:

Roscoe Hardware Company: Knives, razors and household electrical equipment. The safe was opened and $30 taken.

Milo Crago Pool Hall, Roscoe: Cigars, cigarettes and holders, together with a small amount of cash found in the register.

Sam Seelig grocery store, Roscoe: Hams and bacons in Christmas packages from the meat shop; canned groceries from the grocery shop; candy and cigars from the fountain. An attempt to open the safe here failed, probably because the burglars were frightened away. A box fully loaded with cigars and candy was found near the door indicated the gang had taken flight before the looting was completed.

Roscoe gas station: Small amount of cash.

Highland Lumber Company, Zelzah: Twenty-five dollars in cash, taken from a safe.

Zelzah Warehouse Company: Three hundred dollars in cash, taken from a safe.

S. Soriensen Grocery, Zelzah: Merchandise valued at several hundred dollars. The safe here was opened.

NO POSTAL LOOT

Zelzah postoffice: No loot so far as is known.

Gas station at San Fernando Boulevard and Clayburne avenue. Small amounts in both cash and merchandise.

The loot obtained in Roscoe is estimated at $1000 in merchandise and $30 in cash.

Officers from both the Police Department and the Sheriff's office are working on the case, and it is hoped that fingerprints obtained by the police Bertillon representative will provide a clew to the identity of at least one member of the gang.

Among other crimes reported yesterday to the Sheriff's office was a burglary at the Traveler's Hotel garage, Newhall, from which a suit case was stolen, the property of Rex Burdine and valued with its contents at $125.

Burglars also broke into a store at Rosemead, according to a report by Constable Burdick, and stole $2000 worth of cigars, cigarettes and Christmas candies.

At the home of Mrs. T. Schroeder, Cudahy and Sixtieth streets, burglars removed a gas range and other household articles, worth $110.

DECKERT IS INDICTED IN POWER CASE

Charged With Murdering Motor Salesman in Auto; to be Arraigned Monday

Matthew (Shorty) Deckert was charged with the murder of Walter W. Power, automobile salesman and former Mexicali saloon owner on the 12th inst. in an indictment returned yesterday by the county grand jury.

Deckert was arrested several hours after Power's body was found, shot to death, in his automobile at Fourth street and Commonwealth avenue. His arrest was the result of statements of Edna Berry, that Deckert had threatened Power's life because of his attentions to her, and because he was identified by several persons as the man whom they had seen running from the scene of the murder a short time after it occurred.

Witnesses before the grand jury yesterday included Dep. Dist.-Atty. Davis, head of the homicide department, Miss Berry and Ethel Gracia, nursemaid of 821 Vernon avenue, who was one of those who identified Deckert, and Asst.-Capt. of Detectives Bean.

Deckert professed innocence of the charge and advanced an alibi. The alibi, according to Deputy Davis, was ripped to shreds by testimony of a number of witnesses.

Deckert will be arraigned on the charge Monday before Superior Judge Crail. He is held in the County Jail.

TRIO TO ANSWER TO BURGLARY CHARGES

Tony Green, Norman Maness and Jack Lane, known as the "window-smashing burglars," were held to answer in Superior Court yesterday by Justice Forbes under $500 bail each. The three suspects are asserted to have stolen a large quantity of jewelry, clothing, furs and other articles by smashing through store windows with bricks and thus getting at the articles on display.

Gifts of Character

SOMETHING TO WEAR

Business Suit
Overcoat
Dobbs Hat
Dinner Suit
Evening Waistcoat
Silk Shirt
Initialed Handkerchiefs of Silk or Linen
Silk Clocked Hose
Knitted Neckwear
Silk Neckwear
Mocha, Cape, or Chamois Gloves
Silk Pajamas
Sleep Coat
Pull-over Sweater
Four-Piece Golf Suit
Golf Hose

SOMETHING FOR COMFORT

Blanket Robe
House Shoes
Wool-lined Street Gloves
Scotch Wool Vest
Walking Stick
Velvet House Coat
Silk and Wool Muffler
Smoking Stand
Motor Robe
Fine Flannel Shirt
Dobbs Cap

SOMETHING IMPORTED

Neckwear from France
English Wool Hose
Handkerchiefs from Ireland
Lounging Robe from England
Golf Sweaters from Scotland
English Smoking Accessories
Lisle Hose from Paris
Hats from London
Fitted Cases from Germany

THE sincerity of your good wishes will be measured by the character of your gifts.
...The Mullen and Bluett assemblage of fine things which men wear and use is not only correct, but complete...not only notable in quality, but noteworthy in scope and variety.

SOMETHING OF LEATHER

Sealskin Traveling Bag with Shell or Amber Fittings
Walrus or Shark Skin Dressing Case with Shell, Amber or Silver Fittings
Desk Set Diary
Gold Tipped Wallet
Cowhide Brief Case
Tie Case
Address Book
Traveling Clock
Suede Pocket Fold
Cigarette Case

SOMETHING TO USE

Silk Umbrella
Gold Headed Walking Stick
Belt with Gold or Silver Buckle
Silk Sport Belt
Pen and Pencil Set
Cuff Links
Watch Chain
Gold Mounted Bill Fold
Key Case
Set of Ash Trays
Silver Cigarette Case
Safety Razor
Wardrobe Trunk
Dress and Tuxedo Sets
Clothes Brushes
Military Brushes

SOMETHING FOR RECREATION

Poker Set
Box of Golf Balls
Tip Grips
Cocktail Shaker
Golf Bag
Canvas Roll-up
Hiking Breeches
Bridge Set
Driving Gloves
Pocket Flask
Knitted Sport Coat

SOMETHING UNUSUAL

Rhinoceros Horn Stick
Golf Meter
Practice Putter
English Carry-all
Suede Traveling Pillow
Domino Set
Morocco Desk Set
Traveling Clock
Cigarette Server

MULLEN & BLUETT

"For Christmas Giving—Only the Best Will Do!"

IN HOLLYWOOD
On the Boulevard at Vine

IN LOS ANGELES
On Broadway at Sixth

CONFER ON CRYER ATTACK

Officers Plan Charge of Extortion or Death Threat; Brother Says Assailant Unbalanced

(Illustration on Picture Page)

Benjamin A. Critchlow, self-styled Hollywood chiropractor, who entered the home of Mayor George E. Cryer, 3822 Ingraham street, Tuesday night and, at the point of a gun, held Mayor Cryer a prisoner for more than two hours will be charged either with extortion or threats to kill, according to Chief of Police Heath, following a conference between Mayor Cryer, Chief Heath, Dep. Dist.-Atty. Hamner and others, yesterday afternoon.

Charles R. Critchlow, a brother of the asserted extortionist, appeared at the conference in Detective Chief Home's office and told Mayor Cryer that his brother had always lived an upright life and had always been a law-abiding citizen. Mayor Cryer repeated in detail his version of the evening that resulted in the arrest of Critchlow when he appeared at Mayor Cryer's office Wednesday.

REGRETS EPISODE

Critchlow listened attentively to Mayor Cryer's recital and agreed that the story, as told by the Mayor, was substantially correct. Misplaced emphasis was the only objection he was prepared to offer, Critchlow said.

"I want to say now that I deeply regret this unfortunate episode," Mayor Cryer said, "and I also wish to state that I have never held any malice toward Critchlow. When he came into my home and as I thought, threatened my life, I felt very sorry for him. I feel very sorry for him now. I am sure that the probation law was framed for just such cases and I think Critchlow will eventually be subject to either a suspended sentence or be paroled. Of course, I know nothing of that. I don't know what the attitude of the court will be but I feel that Critchlow is suffering from some severe mental strain and I think he will overcome it and still be a good citizen."

Critchlow admitted to Chief Heath that he went to Mayor Cryer's home with the intention of extorting money from him. He denied that he would have shot Mayor Cryer and said his evening with the Mayor made it possible for him to secure his first night's sleep in many months. Matrimonial trouble is thought by the authorities to be partly responsible for Critchlow's actions as he intimated that his wife, who is in Utah, had tentatively refused to come to Los Angeles.

BEGINNERS' TEACHERS IN MEETING

Eight Hundred Members of Kindergarten Union at Luncheon Session

Members of the International Kindergarten Union gave their first luncheon in the Biltmore ballroom yesterday at which 800 were in attendance. During the luncheon it was announced that the annual convention would be held here from July 8 to 11, 1925, and that representatives and delegates from all over the world would be present at that time.

Miss Barbara Greenwood, president of the organization, opened the meeting, and among other things stated that, beginning with a membership of sixty-nine, they now had 31,000 members enrolled.

Miss Kathryn McLaughton, president of the State Kindergarten Association, and Miss Madilene Veverka, head of the work in Los Angeles, were among the principal speakers. Other speakers were Will C. Wood, State Superintendent of Schools; Paul Stewart, president of the California Teachers' Association; J. B. Monlux, deputy superintendent of schools; Dr. E. C. Moore, president of the Southern Branch of the University of California.

Many of the large civic organizations had representatives at the luncheon who pledged their support for the success of the coming convention.

CHAMBER IS THANKED

Letters Received from National Organization Chief and Wife

Letters from President R. F. Grant of the Chamber of Commerce of the United States, and Mrs. R. F. Grant, thanking the Los Angeles Chamber of Commerce for entertainment given them while in this city, were read at the regular meeting of the board of directors of the local chamber yesterday. "Our stay in Los Angeles was a most delightful experience," said Mr. Grant. "Every possible detail had been carefully arranged to make us comfortable and happy while in your fine city. I can assure you that we are all very grateful to you for your thoughtfulness and consideration."

Hearing Date is Fixed for Two in "Strip" Case

Walter Stanberg and Ollie Dryer, two of eleven men and boys against whom complaints were issued as a result of the District Attorney's investigation into an asserted strip poker party in Sherman last August, were arraigned yesterday in Judge Archbald's Juvenile Court on charges of contributing to the delinquency of minors.

Their bail was set at $500 each and preuminary hearing of the cases was fixed for next Tuesday. Up to a late hour last night neither had raised the bail.

Arthur Holman and Jack Kitsleman, two of six minors for whom warrants were issued in connection with the investigation, were released to the custody of C. S. Holman, father of the Holman boy, on his promise to produce the boys in court when their presence was demanded.

PAIR TAKEN IN DRY RAID

Federal dry agents yesterday arrested Sam Shanman, his wife, and H. Blonder at Shanman's Cafe at 137 North Spring street on a charge of violation of the Volstead Act. The dry agents declared they succeeded in buying several drinks at the cafe.

Gifts

For Ladies

Necklaces, eardrops, bracelets and hat ornaments to match.

Sport pins suggesting polo, riding, golf and tennis in carved crystal mountings.

Choker necklaces with carved beads and pendants, in a variety of stones.

Sautoirs with carved pendant drops of jade, amber, carnelian and other stones.

VISITORS WELCOME

Brock and Company

325 West Seventh Street.

—Between Olive and Grand—

WIFE BLAMES BATHING GIRLS; GIVEN DIVORCE

Leon T. Gadbois, Venice [illegible] practor, enjoyed a large [illegible] among the bathing beauties on [illegible] beach, his wife, Helen [illegible] told Judge Summerfield [illegible] suit for divorce on cruelty [illegible] came up for hearing yesterday. "Anyway he called them his patients. He fell in love with one of them," Mrs. Gadbois testified. She was represented by Attorney S. [illegible] Hahn. Judge Summerfield granted her a decree.